ourger's
upply Store
00 Worth
st Quality
RES
at $15,000
, GUARANTEED tires
STANDARD makes—
ringfield, Diamond, Keaton,
Firestone and Victor-Spring-
K OF IT!
Less Than
List Price
he Greatest Tire Sale in the
story of Los Angeles
es and only a limited num-
O SECONDS.
—store opens at 9 a.m. The
AY be had in your favorite
rgty Store—Main Floor—Today)

PRINTING
MES-MIRROR
d Binding House
Orders Delivered as Promise

E DALTON
DALTON is simpler but
fficient. It does everything
re complicated machines do,
curacy and increased speed.
n operate the DALTON by
h Method"—possible only
10-Key machine.
give you a DALTON de-
ation in your office. Learn
will save time, economize
d insure accuracy in your
work.
ona, call or send us your
nd address on coupon be-
d you will be given full
tion.
DALTON ADDING MACHINE CO.
ffice and Factory Cincinnati, O.
Angeles Sales Agent:
E. MONTGOMERY
y 3403. 342 S. Broadway.
NG AND
NG MACHINE
WANTED—At our Cincinnati fac-
tory 50 expert tool and die makers.

LATEST MORNING EDITION.

The Times

LOS ANGELES

2 CENTS

WEDNESDAY MORNING, VOL. XXXVII. APRIL 3, 1918.

Like Mark Twain's Steamboat, it Has to Stop Every Time it Whistles!

NEW GERMAN OFFENSIVE EXPECTED MOMENTARILY

[BY ATLANTIC CABLE AND A. P.]

WITH THE BRITISH ARMY IN FRANCE, April 2.—The British armies were waiting today for the next move along the extended battle front. Possibly the enemy also was waiting for the British to show their hand, but the probabilities are that the Germans were not quite ready to begin the struggle anew in the north.

In any event, the infantry on both sides were resting on their arms in most places up to noon of Tuesday.

Notwithstanding the inactivity along the British line, no one doubted that the STORM would BREAK again WITH GREAT VIOLENCE, and FURTHER ACTIVITY is EXPECTED at ANY HOUR. Meanwhile the delay is working to the advantage of the Allies, who are rapidly perfecting their plans to meet the next onslaught.

Lenroot Leads in Wisconsin

TRIUMP FOR LOYALTY IN SENATOR RACE

State Overwhelmingly Defeats Victor Berger, Socialist Candidate.

[BY A. P. NIGHT WIRE.]

MILWAUKEE (Wis.) April 3, 2 a.m.—On the face of returns to this hour, Lenroot is expected to carry the State by 12,000 to 15,000. Partial returns from fifty-six out of seventy-one counties gave Lenroot 92,677; Davies, 82,775, and Berger, 55,006.

MILWAUKEE, April 2.—On the face of newspaper returns tonight Congressman Irvine L. Lenroot, Republican, was elected today to the United States Senate by a plurality of from 8000 to 12,000 over Joseph E. Davies, Democrat, and choice of President Wilson for the office.

On the basis of Republican and Democratic assertion that the disloyal vote would go to Victor L. Berger, the Socialist candidate, now under indictment for alleged seditious utterances, Wisconsin has voted herself loyal by three or four to one.

The midnight returns were from forty-three counties out of seventy-one. They gave Lenroot 69,372; Davies, 64,810, and Berger, 44,154.

The missing counties are all normally Republican except one.

The strength of Davies in the northern and western part of the State came as a surprise to the Lenroot managers, who rapidly scaled down their claims as the returns dribbled in. Early predictions of a landslide for Lenroot were based on high strength in Democratic communities, which were, as usual, the first to report.

In the northwest the plea, "Wilson wants Davies," cut into the normal Lenroot strength.

Berger led the field in Milwaukee county and Mayor Daniel W. Hoan, Socialist candidate for Mayor, was re-elected.

The increase in the Socialist vote, which totaled but 38,564 at the primary election, was said to have been recruited from the German element in the La Follette faction which opposed Lenroot at the primaries.

DUTCH SHIPS EN ROUTE WILL NOT BE TAKEN.

[BY A. P. NIGHT WIRE.]

WASHINGTON, April 2.—The American government has decided that Dutch ships en route to the United States from Holland at the time the Dutch shipping in American ports was requisitioned will not be taken over on arrival here.

The War Trade Board announced tonight that inasmuch as the requisitioning had been done according to President Wilson's proclamation, to restore the ships laid up in American harbors to their normal activity, it was not intended to take the use of those which were in service from Holland, when the proclamation was issued.

The American government is expected soon to reply to Holland's formal protest against the ship seizure. It is expected that the reply will go more fully into the legal phases of the question and will cite additional reasons why the action was justifiable.

L. A. Bandits Use Trap to Rob Victims

Three men early today and late last night were robbed at the point of a gun by bandits who operated a "hold-up trap" in front of an alley near Sixth and Crocker street, stripping victims of money and valuables and compelling them to remain quiet while they robbed others.

Stepping aside to evade one man he noticed standing behind a telephone pole near Sixth and Crocker street, Thomas S. Cook of No. 624 Crocker street late last night walked directly into a trap laid for him by the lone man's companion and was held up and robbed of $27, his watch, chain and a few trinkets.

The two bandits were armed with guns and stood in a doorway of a house, where they were out of sight. When their companion, who was stationed opposite them, made a move toward Cook he caused the victim to step directly into the muzzles of the waiting guns, Cook reported to Detectives Houston and Curtis of the flying squadron. The bandits were youths of not more than 20 years each.

As the bandits completed the robbery of Cook, another man was seen approaching. "Step back here," was a curt command to Cook from one of the gunmen, who pressed a revolver against his side and made him keep still.

The next victim was H. J. Broderick of No. 625 San Julian street. He was held up in the same manner and relieved of $43 and everything of value in his possession. Then Cook and Broderick were told to go and warned not to make an outcry. As the men reached the corner they saw a third victim approaching the trap, but were unable to learn of his fate or give the police any other detail.

MACHINE SHOP BLAST KILLS SIX, ONE WOMAN.

[BY A. P. NIGHT WIRE.]

PITTSBURGH (Pa.) April 2.—Six workmen, one of them a woman machinist's helper, are dead, seven others are in hospitals recovering from severe injuries and nearly a score of workmen are slightly hurt, as a result of an explosion today in the machine shop of the Flannery Bolt Company's plant at Bridgeville, a suburb. Ignition of several hundred gallons of oil was responsible for the explosion, which showered burning oil on all the employees of the machine shop.

Jeanette Barnwell, 19, one of the victims, was the first of several thousand women who have taken up work in plants in the Pittsburgh district to meet death in an industrial accident.

THREE KILLED BY MISSOURI TORNADO.

ST. LOUIS (Mo.) April 2.—Three persons were killed, several were injured and a number of houses demolished by a tornado which struck New Florence, Mo., eighty-five miles west of here, tonight, according to a telephone message received here tonight. New Florence has a population of 500.

THREE DEAD, TWELVE INJURED BY CYCLONE.

[BY A. P. NIGHT WIRE.]

ESSEX (Mo.) April 2.—Three persons were killed and twelve injured tonight when a cyclone, traveling in a northwest direction, struck Hunterville, a small town east of here. Grayington, two miles further east, was also struck by the storm, but no lives are reported lost there.

ATTACKS OF TEUTONS DIE OUT ON THE ENTIRE FRONT, HAIG REPORTS

[BY ATLANTIC CABLE AND A. P.]

LONDON, April 2.—The report from Field Marshal Haig's headquarters in France tonight says: "Except for minor enterprises which we carried out in the neighborhood of Serre, and as a result of which we captured a German post, the day passed more quietly on the whole battle front."

The general situation at the moment, as described by Reuter's correspondent at British headquarters, is that the main movement of fresh enemy troops and others that are moderately fresh continues to be toward the zone between the Somme and Montdidier. North of the Somme the British have succeeded in stabilizing the line, at any rate for the time being.

There has been a considerable increase in the artillery fire against the British positions at Passchendaele and on the Goeberg ridge in Belgium, northeast of Ypres. The correspondent says, however, that the Germans were committed so heavily to the present battle front that it is not easy to believe they will try an offensive elsewhere.

The War Office announcement this evening says:

"The day passed quietly on the British front. There was no serious fighting on the French front."

PRISONERS TAKEN.

In the sector between the Avre and Luce rivers yesterday the British took fifty prisoners, the War Office announces. Thirteen machine guns were captured.

Near Hebuterne the British made a successful stand, capturing machine guns and prisoners. A German counter-attack was repulsed. The statement follows:

"In the course of the fighting yesterday in the area between the Avre and the Luce rivers we captured fifty prisoners and thirteen machine guns. A large number of German dead were found and two counter-attacks attempted by the enemy later in the day were broken up with heavy losses by our artillery.

"A successful local enterprise carried out by us in the neighborhood of Hebuterne resulted in the capture of seventy-three prisoners and three machine guns. Many Germans were killed in this operation also and a hostile counter-attack during the afternoon was completely repulsed."

GERMAN OFFICIAL.

[BY ATLANTIC CABLE AND A. P.]

BERLIN (via London) April 2.—"Enemy counter-attacks near Hebuterne and against the heights captured by us between the Luce and the Avre," says the report from general headquarters today, "broke down with heavy losses." The text reads:

"Western theater: The position on the battlefield is unchanged. Counter attacks made by enemy near Hebuterne and with special stubbornness against heights captured by us between the Luce and the Avre broke down with heavy losses. Minor infantry engagements took place between the Avre and the Oise.

"The French have continued to shell Laon and numerous of the inhabitants have fallen victims. Reconnoitering engagements occurred on the eastern bank of the Meuse near Handlomont and southeast of Thiaucourt; some prisoners were brought in.

"Twenty-two enemy airplanes and five captive balloons were brought down. Lieut Kroll won his twenty-third aerial victory. By the energetic carrying out of long-distance observation from the coast as far as south of the Somme aerial detachment No. 23 under Lieut. Fricke, rendered extraordinary service.

"In the other theaters there is nothing new."

AUSTRIANS CAPTURED.

[BY ATLANTIC CABLE AND A. P.]

ROME, April 2.—"Our patrols were active in the Tonale area and in Val Arsa, capturing a few prisoners," says today's official report from headquarters. "In Giudicaria and east of Ponte Della Priula enemy parties were driven back by rifle fire.

"Along the whole front there has been slight artillery activity. Bad weather has hindered aerial activity."

PARIS OFFICIAL.

[BY ATLANTIC CABLE AND A. P.]

PARIS, April 2.—The War Office announcement tonight says:

"The day was marked by quite spirited artillery fighting, particularly between Montdidier and Lassigny. Our batteries caught under their fire enemy concentrations east of Cantigny. A strong German reconnaissance attacked by our troops on the left bank of the Oise, southwest of Servias, was repulsed.

"In the Woevre and Upper Alsace enemy attacks were without result."

ONE ARMY FACES FOE.

Our Men Fill up Depleted Units.

[BY A. P. NIGHT WIRE.]

WASHINGTON, April 2.—While the battle in Picardy halted today in a lull that may only foreshadow the breaking of a new and more terrible storm, American troops were hastening to join in the fray with their French and British comrades.

Formal announcement from London that these units would be merged with the Allied war machines indicated to officials that losses of the Allies would be immediately made good with vigorous, young Americans, keen for battle, and the stage set without delay, not only for a counter-offensive, but for aggressive warfare without pause until the German invader shall not only be checked, but hurled back to ultimate military defeat.

President Wilson has predicted that this will be the decisive year of the war. In the opinion of the military officers here, he has now taken the decisive step toward making his words good.

NO EXPLANATION.

No explanation of the announcement from London was made today at the War Department. Probably not more than a very few of the highest officials know precisely what method is to be adopted to rush additional forces to France.

Instead of an explanation, Maj.-Gen. March, acting chief of staff, made public an order from Secretary Baker, now in Europe, directing that hereafter all information regarding the activities of American troops overseas be centralized in Gen. Pershing's hands. The War Department will not give out any statements relating to those forces. Presumably, under the new plan of merging American units in the Allied armies, and also because of the creation of a supreme commander in the person of Gen. Foch, it has been found advisable to provide for a uniform system of reporting military operations.

Reviewing the meager information that has been available as to the great things that have been accomplished since the German drive began, many officials were convinced tonight that Mr. Baker had been sent to Europe by President Wilson for the purpose of bringing about just the amalgamation of forces that has been effected. In urging single command for the whole battle front in the west, it was re-

(Continued on Second Page.)

National Sport.

SPORT O'MALLEY AT BALL GAME SEES ANGELS LOSE TO SALT LAKE.

BY EDWIN F. O'MALLEY.

In accents sad and mild—Salt Lake 7, Los Angeles 5; incidentally were big, juicy smiles for his Mormon Majesty, Walter McCredie. Gen. Killefer was beaten, but not disgraced. His undoing was compassed through a tactical blunder just as a flanking movement, which he had ordered at a critical moment, was about to be realized.

Gen. McCredie after five successful attacks had driven the Angels back to their second line of defense. He had captured seven important guns and it looked for a spell as if the Powers' shock troops would be entirely routed. Here it was that Gen. Killefer gave out his famous dictum, "Los Angeles expects every man to do his duty."

The guns were rushed to the rear. In a fifty a murderous fire was centered on Leverens, a salient that had been pushed well forward into the Angel's terrain. Reinforcements were brought up and after a withering barrage, the enemy was driven back and had to straighten out to avoid a flanking turn.

The Angels had captured four guns and were sweeping everything before them. Had Gen. Killefer been up to the machine gun enfilade that would have carried Leverens by storm. Here it was that he ordered the grenades to be thrown. Capt. Chalk threw one, but it missed fire and Corp. Portica did the same. Had Killefer persisted in the machine gun firing he would probably have routed the enemy. Leverens appeared to be in his very grasp. The Angels dug themselves in therefore and clung tenaciously to their new ground.

LOTS OF PASSES.

The opening battle at Washington Park will long be remembered as one of the few the enemy ever won in his early spring drive. But let us have aside and get down to baseball diversions.

Gen. Killefer, not possessing the uncanny magic of McCredie was unable to charm the fit out of Fittery. The fit worked good, early and proper. When the Bees weren't walloping his offerings, they stood still and allowed him to curve the pill almost beyond the ken of Umpire Feary. His passes almost equaled those that Charley McHugh used to carry about him of McCarey's city bull list on July 4th, at Vernon. The elegy follows:

In the first inning Farmer binged one to right. Siglin punted to Fittery, who threw low to Wilson, Farmer tallying and Paddy taking second. Chapelle out, Terry to Fournier; Siglin running over to the third bag. Ryan bounded a beauty to center, sending Paddy across the rubber. Sheeley walked. Orr poled one to right, but Wahoo made a beautiful peg to the plate, nailing Ryan. Crandall assaulted the air. Two runs, three hits.

The visitors added three more runs in the third. Chapelle ambled. Ryan actually whiffed. Chapelle stole second. Sheeley transported. Orr sheiled to Ellis. Crandall bowled one to left, scoring Chapelle. Konnick free passed. Leverens leaned on one to left, putting Sheeley and Crandall over the rubber. Farmer fouled to Wilson. Three runs, two hits.

BATTING STREAK.

The Angels worked themselves into a batting streak in the sixth and very nearly put Leverens out of business. Terry singled. Schick walked. Crawford singled to right, scoring Zeb and putting Schick on third. Fournier singled, scoring Schick and putting Crawford on third. Rube shot one to center, scoring Crawford. Boles put one in left-center, scoring Fournier.

It was here they were smashing Leverens all over the lot, but Wilson, instead of cutting right into Leverens's weak offerings, tried to bunt, with the result that Lev caught an easy pop and threw the ball to Orr, doubling Ellis on second. Portica fanned. Five hits, four runs.

Sam Crawford was a host unto himself. He batted like a demon, was full of ginger and his throwing perfection itself. He nailed a man at the plate and another at third with pegs that would surely have put Irish Meusel to the worries had the former Angel right gardener seen it.

The Bees batted the ball hard and showed up well in the field. The team as it now stands is a corker, but is rather weak in the pitching and catching departments, but leave it to Mac to fill the crannies.

Fittery was undoubtedly not in the best of shape. He should be seen to better advantage at the next outing. Portica did well and appeared to catch on with the crowd. The score:

SALT LAKE	AB	R	H	O	A
Farmer, cf	5	1	1	2	0
Siglin, 3b	5	1	1	2	2
Chapelle, rf	3	1	0	0	0
Ryan, lf	4	1	2	1	0
Sheely, 1b	3	1	0	4	1
Orr, ss	4	0	1	4	1
K. Crall, 2b	5	1	2	2	4
Konnick, c	2	0	0	6	0
Leverens, p	5	0	1	2	2
Totals	36	7	13	27	10

LOS ANGELES	AB	R	H	O	A
Killefer, 2b	5	0	1	1	3
Terry, ss	5	1	1	1	5
Schick, cf	4	1	1	1	0
Crawford, cf	4	1	1	1	0
Fournier, 1b	4	1	1	9	0
Ellis, lf	4	0	0	1	0
Boles, c	3	0	2	3	0
Wilson, 3b	3	0	0	0	3
Fittery, p	2	0	0	0	1
Portica, p	2	0	0	0	1
Pepe, 3b x	1	0	0	1	1
O'Neil, xx	1	0	0	0	0
Valencia, p	0	0	0	0	0
Totals	38	5	11	27	7

x—Batted for Wilson in 9th.
xx—Batted for Portica in 8th.

SCORE BY INNINGS.

	1	2	3	4	5	6	7	8	9	
Salt Lake	1	0	0	2	1	1	0	2	0	—7
Base hits	2	1	1	2	1	2	0	1	3	—13
Los Angeles	0	0	0	0	0	4	0	1	0	—5
Base hits	2	0	0	1	0	5	1	2	0	—11

SUMMARY.

Stolen base—Chapelle. Errors—Siglin, Fittery, Portica. Two-base hit—Farmer. Sacrifice hits—Siglin, Farmer. Struck out—By Fittery, 2; by Leverens, 4; by Portica, 2. Bases on balls—Off Fittery, 4; off Leverens, 4; off Portica, 2. Runs and hits—Off Fittery, 7 runs, 11 hits, 5 innings; off Leverens, 5, 6 hits, 7 runs, 10 at bat, off Fittery in 5 innings (taken out in 5th, 2 on, none out); 4 hits, 1 run, 16 at bat, off Portica, in 4 innings. Charge defeat to Fittery. Double plays—Siglin to Orr to Sheeley; Leverens to Orr. Passed ball—Boles. Umpire—Feary. Time of game—2h. 13m.

FOR "TIMES" NEWS SUMMARY SEE PAGE 2 OF THIS SECTION.

Associated Press Review.

GERMAN MACHINE IS BROKEN; WHOLE FRONT NOW IS SILENT

[BY A. P. NIGHT WIRE.]

With the passing of the thirteenth day of the new battle of the Somme there came increasing evidence that the great German machine with which it was intended to crush the Allied line, has almost utterly spent itself, the dislocated Prime says.

Where previously the Germans had thrown men into the fray, not counting the prodigious wastage in killed or wounded, Tuesday saw them throw anywhere to give battle. On the contrary, in what little fighting there was the British and French have took the initiative.

While admittedly both the French and British armies have suffered rather severe casualties, their reserves have been conserved with the utmost care behind the lines for the fateful time when the withering fire of the Allied guns and machine guns should have brought more equality in strength to the fighting forces. And all along, the British and French commanders have not left outside their calculations the 100,000 Americans, fully trained and equipped, and anxious to lend their aid in defeating the Germans.

Daily the German losses in men killed or wounded continue to augment as details are obtained from the Germans made prisoner. Some divisions lost as high as 70 per cent. of their effectiveness as they charged in mass formation against the British and French machine gunners and riflemen. Companies withdrew from the fighting with their combative strength reduced to forty men.

The latest accounts show no important new change in the battle front. Only minor operations took place on that portion of the line south of Arras held by the British, and little aside from artillery duels occurred between the French and the Germans further south. The fighting between the big guns was particularly heavy between Montdidier and Noyon.

Kultur Trained.

RED GUARD RECRUITED FROM TEUTON DESERTERS.

[BY ATLANTIC CABLE AND A. P.]

BERLIN (via London) April 2.—(British Admiralty per Wireless Press.) The German government has addressed a note to the Russian government, in which it says German and Austrian deserters at Moscow are threatening to take forcible possession of the Swedish and Danish consulates, in the same manner that they have already taken possession of lodgings for war purposes.

"They are endeavoring by violence," says the note, "to put these prisoners into the Red Guard. The civil and military authorities at Moscow are said to be powerless and in some instances to favor such activities. The German government expects immediate energetic measures to be taken by the Russian government, and especially expects the dissolution of the War Prisoners' Committee, composed of these deserters, under the leadership of the Austrian Asenns, and the arrest of all its members.

Hungry Mexicans Neglect Planting Crops to Crowd Cities for Protection from Bandits.

License as Liberty.

RAILWAYS ARE OPERATED UNDER RULE OF RIFLES.

An International Exporter Withdraws from Southern Republic After Investigating Situation.

[BY DIRECT WIRE—EXCLUSIVE DISPATCH.]

NEW YORK BUREAU OF THE TIMES, April 2.—A leading international exporter of New York told the Wall Street Journal today told why he dropped out of the Mexican trade months ago. He inquired concerning the safety of transportation and found that trains were operated by armed engineers who carried rifles for protection from bandits but who also settled the rules of the iron highway by the rifle.

Trains there travel very slowly, and when one train approaches another on a single track the engineer who gets the first drop with a gun can force the other train to back up to the siding.

Returned travelers bring occasional news from Mexico of the banditry as it spreads over the border into Texas. The fighting in the Tampico oil fields between Carranza troops and the forces of Palaez has resulted in the burning of five bridges on the Mexican Petroleum company's narrow-gauge railroad, with some other depredations and looting.

The people are still crowding the cities, are not planting wheat or corn or raising cattle as they should, and serious times are ahead in Mexico's food supply. It is calculated that food in Mexico City will be practically exhausted by the first of May, and no internal relief can be expected before the wheat harvest in June. That supply may last for three months, and then comes another period of famine until the October corn can be gathered.

FOOD PRICES.

The situation in Mexico City as regards food may be judged by the fact that flour is $50 per barrel in American money, corn $4 a bushel, and rice 16 cents a pound, and potatoes and other food in proportion.

In Mexico City only gold and silver are in circulation, and as the government demands that all export and import taxes be paid in gold, that metal is 14 per cent. premium over United States currency. Washington and Mexico City are still locked in disagreement over the gold embargo. The United States having put an embargo on gold exports, Mexico puts an embargo on exports of both gold and gold ore into this country.

Since the government confiscated railroads, telephones, Wells Fargo & Co. express and bank assets, financial institutions as rather hazardous, and bankers are able to charge 2 per cent. a month to handle accounts, while brokerage loans are made at rates of from 1 per cent. to 10 per cent. a month.

FEAR REPRISALS.

Some returning travelers are loath to give details of Mexican disorders for fear of reprisals upon their properties. It is generally realized that the government is in a bad way financially. Taxes are being steadily increased, and must be further increased, and there are proposals to confiscate foreign-owned properties for the relief of the government.

Seven years ago, Mexico was collecting about $100,000,000 a year in Mexican gold, and paying over $25,000,000 on the national debt. Four years ago the receipts were above $140,000,000 and $27,000,000 was applied to the national indebtedness. Now the expenses are $134,000,000, and there is no provision for payment on the national debt. Huge claims are rolling up against the Mexican government for use of and damages to confiscated properties, and some day there must be a reckoning with many foreign powers.

REPAIRS DEMANDED.

It is said some foreign owners have refused to receive back their property from the government until it has been repaired or put into proper operating condition.

There are now only two operating railways from Mexico City, one to the Rio Grande and one to Vera Cruz, and even these cannot be depended upon for daily service. All the other roads are being stripped of their rolling stock to keep these two lines going, while cars and engines so far as they have not been wrecked or destroyed, are piled up awaiting repairs or rebuilding in the Mexican "tomorrow," which can never arrive under present conditions of disorder.

The Carranza control reaches only so far as his two railroads can reach, and how long these can continue in operation is problematical.

Where the old Mexican Central is near the Mexican National, its rails are being torn up to repair the Mexican National and keep the line to the Rio Grande in operation.

SNOWSLIDE WIPES OUT PACKING PLANT.

[BY A. P. NIGHT WIRE.]

JUNEAU (Alaska) April 2.—Private advices received here today say that the Alaska Packing and Herring Company's cannery at Big Port Walter was entirely wiped out by a snowslide. The plant is said to be one of the best canneries in Alaska.

THE DAY'S NEWS SUMMED UP.

THE SKY. Partly cloudy. Wind at 6 p.m., southwest; velocity, 10 miles. Thermometer, highest, 61 deg.; lowest, 52 deg. Forecast: Wednesday probably showers. Cooler east portion, moderate westerly winds.

For complete report see last page of Part 1.

THE CITY. A witness in the case against Robert Goldstein, producer of the "Spirit of '76" declared Frank Buhn, fugitive Consul-General of Germany at San Francisco was to have backed the film.

An appeal was sent to the local Chamber of Commerce to supply men at once for the manning of transports to send soldiers overseas.

The prisoners of the German raider Appam may be tried for piracy in the Federal courts here, it was intimated by officials' actions.

Admiral in charge of two Japanese training ships avowed his country's friendship for the United States in a speech to countrymen here.

A bench warrant was issued when an alleged bigamist failed to appear in court to answer to the charge.

A man who posed as a British airman had been shot down several times was sentenced to jail terms and now will sweep out cells.

An official of the Finnish food mission to the United States here declared that thousands of Finlanders are starving.

Dist.-Atty. Woolwine declared that raid on Eagles' Hall in his opinion was ordered to "get" somebody.

A police officer was suspended by Chief of Police Butler after he is alleged to have made a series of seditious remarks.

When a joker was found in the Master Painters' proposed ordinance which would force closed shop here it was turned down by the Council.

No wheat products are to be served patrons of cafes unless they are specifically asked for, it was announced.

SOUTHERN CALIFORNIA. Alleged San Francisco liquor agent is operating in Pasadena with a view to supplying wet goods for those who desire to quench thirst.

Big eastern canner is looking for a site at Los Angeles Harbor, with view to erecting a large packing plant for sardines.

Artesia man given year in jail for robbing neighbor's hen roosts. Confesses and returns loot in hope of getting suspended sentence.

Long Beach German is held for alleged seditious remarks in which he declared the Kaiser the greatest man in the world.

W. F. Holt engaged in installing a modern dairy in San Fernando Valley, which will be stocked with pure-bred Holstein cows.

GENERAL EASTERN. Lansing, Mich., publishes names of residents who do not purchase Liberty Bonds and tells why each person doesn't.

Election of United States Senator in Wisconsin still in doubt, although early returns give Lenroot, Republican, a slight lead over Davies, Democrat. Berger, Socialist, is running way behind.

Not a single Socialist Alderman is elected at Chicago election, where they expected to sweep the boards. Supporters of Mayor Thompson are also snowed under; Democrats gain several seats.

President of American Smelting and Refining Company asserts fixing prices of copper jeopardizes ability of company to pay dividends.

Y.M.C.A. in New York announces that 5,000,000 bottles of pop will be sent to the troops in France this month to replace small beers and wines.

PACIFIC SLOPE. Harry J. Hart, San Francisco shipping man, is accused as German agent by Federal attorney at trial of Hindus on conspiracy charge.

A. H. Naftzger of Los Angeles resigns as vice-chairman of State Council of Defense, declaring he can no longer submit to criticism for drawing salary.

Regulation of fish traffic in State is delayed one month by ruling of Supreme Court on application of San Francisco fish dealer.

German-born professors at State University are dismissed by Board of Regents; President Wheeler says statement will be published later.

WASHINGTON. Senate begins debate on Overman bill; Senator Cummins leading opposition says measure confers autocratic powers on President.

Senate Judiciary Committee favorably reports bill fixing penalty of twenty years imprisonment and fine for persons who by word or act oppose American success in war.

State Department is informed exequaturs of American and British consuls are withdrawn because of efforts to enforce American blacklist of enemy firms.

Governors of various States gather at capital to discuss plans for education of illiterate aliens in this country.

Chairman Hurley of Shipping Board sends sharp message to shipyards declaring ships are wanted, no excuses, and better results are expected in April.

FOREIGN. Four are killed, twenty injured in riots at Quebec; authorities adopt stern measures to quell anti-conscription outbreaks.

Russian government denies authorizing landing of Red Guard in Finland and asks Germany to furnish information regarding where invasion took place.

Red Guard at Moscow is recruited from Austrian and German deserters, German note to Russia declares, and immediate action to stop practice is demanded.

THE GREAT WAR. The fact that American troops are rushing toward the battle front to fill the depleted units of the Allies is taken to be the biggest war news of the day. These men may form the backbone of the counter-attack which all military experts believe is due.

On the battle front the Allies furnished what activity there was. The Germans continued to attack along the Somme and toward Amiens, but made no progress. "In many sectors they are digging in as if giving up any hope of continuing the offensive at this time.

Italy reports increased artillery activity and constant movement of Austrian troops, indicating preparations for an offensive.

PRICE 2½ CENTS | Delivered to Subscribers | At Hotels and on Railway Trains, 5c. On Streets and News Stands, 3 Cents.

THE AMERICAN FLAG

How to Properly Display and the Frequent Abuses to be Avoided.

When possible, always display on staff. If used as a banner the union should fly toward the center of street.

When displayed on automobiles, the flag should fly from front of radiator.

The flag should never be festooned over doorways, windows or arches. Do not use it as a table cover nor in show windows where merchandise is placed upon it, or over it. Let the flag always hang straight. When hoisted upside down, it is a signal of distress.

When the flag becomes faded and worn, it should be privately destroyed by burning. An act of Congress provides penalties for the desecration, mutilation or improper use of the flag. And anyone so doing is subject to arrest and punishment.

The society, Sons of the Revolution, appeal to the loyal patriotic citizens of Los Angeles to abide by and aid in every way the proper uses and manner of displaying the flag, and by so doing add respect and obedience to it.

FLAG COMMITTEE SOCIETY.
Sons of the Revolution.

William A. Bither, a City Hall "expert," at the head of his campaign committee made him a Thompson man. But the voters were doubtful. They elected Alderman Ulysses S. Schwartz by 2876, giving this Republican ward two Democratic Aldermen as a result of the attempt of the Bither forces to control it.

If there was any solace for the city administration — and that was considered laughingly small — it was in the election of a Democrat controlled by a Hoyne lieutenant, Michael F. Sullivan, in the Eighteenth. In that ward the Thompson people scratched John J. Gorman, whom the Municipal Voters' League declared the preferable man, and aided to some extent in the election of Maurice F. Kavanagh by a margin of 1426. It is now expected he will be a subservient Thompsonite in the Council.

The bitter fight in the Second, where the Madden-Harding organization faced the test of the independent candidacy of former Alderman Oscar de Priest, was won by the organization candidate, Robert R. Jackson, by 621 votes. Kuehne, the white candidate, supported by the Democratic and independent white vote, ran third, but piled up a total of 3196 votes.

DEMOCRATS GAIN.

Considered from a partisan standpoint, the election was a distinct gain for the Democrats, as every election has been since the election of William Hale Thompson as Mayor. Last year the Democrats had forty-three men in the Council, but after April 22, when the newly elected will be installed, that party will have forty-six Aldermen, almost two-thirds of the City Council. Today they elected twenty-four men in contrast to the twenty-two elected by the Republicans. The total Republican strength in this Council will be twenty-two votes. The Socialists still have two seats.

Considering the bitterness evinced by partisans of Aldermen as candidates in some hotly contested wards, there are few complaints of fraud and illegal voting registered with election commissioners.

There were some charges of irregularity made from the Second, Third and Twenty-second wards, and several poll fights were reported in the First and Eighteenth wards.

Three judges and two clerks of election in the Fifth precinct in the Second Ward were taken into custody and the ballot box seized by investigators from the election commissioner's office this evening when it was learned that twenty-one more ballots had been cast than there were names of registered voters on the poll list. Five ballots folded together as one, bearing the name of George A. Green, the Republican judge, aroused the suspicions of the election board. When the officials of the precinct declared they could not account for the extra ballots in the ballot box they were placed in charge of policemen and sent to the state's Attorney's office to be questioned. A watcher for Jackson, one of the negro candidates for Alderman in the ward, caused the investigation into the alleged fraud.

Negroes in a few instances charged that Third Ward officials had illegally erased names of eligible voters and in one precinct of the same ward it was reported that dead men and nonresidents had been voted. This was the most serious charge of the day.

JAPANESE TONNAGE TURNED TO AMERICA.

[BY PACIFIC CABLE AND A. P.]

TOKIO, Wednesday, March 27.—The amount of tonnage to be turned over to the United States by Japan under the arrangement made by the Japanese shipping commission is estimated by the press at about 250,000. Of this 150,000 tons will be provided by the government and the remainder by shipbuilders in exchange for American steel. An official announcement will be made soon.

WILL GET THIRTY SHIPS.

[BY A. P. DAY WIRE.]

WASHINGTON, April 2.—Approximately thirty ships of 5000 tons each will be obtained from the Japanese government. The deal involves no change in ownership, but gives the United States the use of the tonnage during the war at specified rates. The United States already has obtained 160,000 tons of shipping from Japanese builders by purchase, in which the exchange of steel plates for ships played an important part.

Still other ships probably will be built for the United States in Japanese yards as a joint war measure in the fight against Germany.

BROTHERS ASPHYXIATED.

[BY A. P. NIGHT WIRE.]

PUEBLO (Colo.) April 2.—Two brothers, John and Lovell Willford, were asphyxiated in a well fifty feet deep, twenty-five miles southwest of Pueblo this afternoon.

Vigilance.

LANSING POSTS BOND DODGERS.

Slackers' Names Published After Investigation.

Evaders of Liberty Loan are Forced to Explain.

Michigan City Puts its People on Record.

[SPECIAL CORRESPONDENCE.]

LANSING (Mich.) March 30.—Residents of this city are being rated according to their patriotism as displayed by willingness to purchase Liberty Bonds. Lukewarm patriots are classified as well as those who flatly refuse to purchase. Record is made of those who have grudgingly subscribed for small amounts so obviously out of all proportions to their known ample ability as to make it perfectly clear that they are evading their just obligations and their public duty as loyal American citizens.

When the volunteer workers of Lansing found difficulty with various citizens during the first campaign it was decided some steps should be taken to remedy the situation. A committee was appointed to devise ways and means and that body later reported to the committee chairman with the plan at present being put in operation here.

The idea is to have a special committee which handles all cases where the volunteer workers report refusals to purchase bonds on request. The committee makes a special investigation. Personal calls are made upon those who have refused. The person under investigation is requested to attend a public meeting of the committee. He is given every opportunity to explain his motives. His resources are considered, and, in case of final refusal to do what the public considers his duty as an American, his name is published with the full particulars so that acquaintances will be fully informed regarding the lack of patriotism.

COMMITTEE REPORT.

In its report suggesting the investigating committee, the first body said, in part:

"The statements made to the conference based on the experience of the volunteer workers who are selling Liberty Bonds proved conclusively and beyond any possibility of doubt that an appreciable number of persons in Lansing who possess substantial means are refusing to support the Liberty Loan. Such persons constitute only a very small fraction of the total population which has rallied splendidly and enthusiastically to the call, but nevertheless they are sufficiently numerous and their resources large enough to render their attitude of nonsupport toward the loan a matter too serious to be overlooked at a time when the nation is engaged in a terrible struggle with a powerful and unscrupulous enemy whose aim and purpose it is to destroy the very institutions upon which the life of the nation is founded. The present is no time to mince words or spare feelings in dealing with persons who are obviously slacking in this desperate crisis.

"The motives which prompt these persons to hold back from doing their manifest duty should be searched out and disclosed. If their attitude is the result of careless indifference and failure to perceive clearly the needs of the hour, then for their own good and the good of the city and the nation they should be awakened to a more complete realization of the true situation and of their personal obligations to it. If their nonsupport of the loan is due to exaggerated selfishness, careless disregard of their patriotic duty and a disposition to put their private interests first, no matter how urgent the public demand may be, then to such persons the responsibilities of their citizenship should be presented so strongly and so persistently that they will at last be quickened into a sense of their real duty.

SLACKERS.

"Finally if certain persons in our midst are refusing to support the loan by giving it only trifling, technical support because of sympathy with the enemy and disloyalty in sentiment toward their own country and its government, then such persons should be made to face the issue squarely and declare themselves in their true colors that their fellow-townsmen may know who they are, where they stand and judge them accordingly. We are at war and in time of war men cannot shilly-shally and temporize with the imperative demands for the personal loyalty and financial support which was imposed on every one of us. We believe the way to deal with such persons and with all who manifestly and beyond any question of doubt are evading their just responsibilities as American citizens is to focus upon them the inquiring scrutiny of their fellow-citizens, reveal their attitude to the community at large and thus cause them to feel the full weight of an adverse and outraged public opinion working through all the social and business activities of the community life. If such persons elect to stand aloof from their fellow-citizens and have no part in sharing the burden created by the national crisis, then their position should be made clear to all in order that they may also be set apart in respect to those other community activities in which they want to share and the benefits of which they want to enjoy equally with their fellows. The greater the number who are permitted to dodge their duty and escape their share of the common sacrifice, the heavier will be that sacrifice for the loyal majority who are meeting the emergency squarely and without shirking. We contend it is manifestly unfair that a certain few should evade their responsibilities as citizens, while at the same time claiming all the privileges and enjoying the success which their citizenship and residence in the community have made possible for them. A condition like this should not be permitted to continue unchallenged any longer."

INVESTIGATION.

The report of the committee of investigation is in part as follows:

"The first step of the committee was to define and reach a clear understanding of its own status and the scope of its activities. There is no law which makes it an offense punishable in the courts for a man to play the part of a slacker and refuse moral and financial support to his government in this war, yet it seemed intolerable that these persons should enjoy all the privileges of their residence among us while shamefully evading their evident duty.

"From the start the committee was resolved to give every man requested to appear before it the benefit of all reasonable doubt, to assume that he was a loyal citizen, trying to do his duty until by his own words and attitude he proved himself otherwise.

"Furthermore, it seemed evident to the committee that both the individual and the nation are better served by converting an indifferent or selfish man into a good citizen than by heaping contempt upon him and branding him a slacker without making every effort to show him why he is wrong, and giving him every chance to vindicate himself. On the other hand, the committee did not lose sight of the fact that the issue which every man must face is simple and clear-cut. In time of war no man may stand apart and plead selfish or trifling excuses in extenuation of his failure to give active and whole-hearted aid to his country. There can be no such a thing as a neutral citizen in a nation at war. Every citizen must uphold his government actively and voluntarily to the best of his ability, and in proportion to his means. Only by so doing can this war be carried through to final victory. Recognizing the tremendous significance of these fundamental truths, the committee did not hesitate to speak plainly when urging their acceptance. No man who appeared before the committee and by his own statements convicted himself of being a laggard in his duty failed to carry away a definite, and we hope an indelible, impression of what the committe thought of his attitude, and what the community will think of it later when loyal sentiment has been intensified by the suffering and sacrifice that must attend the progress of the war.

"The procedure followed by the committee in doing its work was simple. Four hundred men and women voluntarily and with splendid enthusiasm gave unstintingly of their time and effort to the work of selling the bonds. When any one of them encountered a person whose response to the appeal and attitude toward the war was clearly unsatisfactory, the case was reported to the committee with a brief statement of the circumstances. Many of these persons were called upon a second and even a third time, and after a more complete explanation of the whole matter were induced to do their part. The remainder who could not be led to subscribe in this manner were courteously asked to come before the committee for a frank and friendly talk along the lines already indicated. Record of these conferences were kept and each case classified on its merits. In this connection it might be stated that over $50,000 in subscriptions which would not have been obtained otherwise were secured as a direct result of the committee's work, and a much larger amount was received indirectly and by reason of the publicity given the committee's activities.

Broadly speaking, the persons who came before the committee may be divided into three groups, as follows:

Group One—Those who had not yet fully realized that we are facing a serious national crisis and had not wakened up to the fact that insistent demands for help were being made upon them as individuals. Incredible as it may seem, after six months of war these men had simply omitted to do their duty because they were so busy with their interests. When the matter was again presented to them with renewed emphasis they freely admitted the justice of the committee's argument, subscribed or increased their subscriptions, and volunteered to help.

"Group Two—Those who yielded under pressure of the committee's argument and subscribed to the loan, but did so grudgingly, and failed to exhibit the spirit of loyalty and willingness to work shoulder to shoulder that should have characterized their attitude.

"Group Three—Finally, there were those who convicted themselves of being slackers; men who were deaf to all reason and argument, and callous to every appeal of patriotism and duty. When asked if they thought it was fair and just that the wage earners of Lansing should sacrifice and save to buy Liberty Bonds and uphold the arms of the nation in this struggle to make the world safe for democracy while they shirked and evaded their obligations, these men persisted in their refusal to take an attitude that would entitle them to be called loyal citizens. The committee wishes it to be clearly understood that it went more than half way in its efforts to find common ground on which to get together with these men, but to no avail. Regretfully and because there was no other course left, it was finally compelled unanimously to judge them recalcitrants, and in accordance with its publicly declared intentions, publish the facts concerning each in the public press."

Attached to the report is a list of names of group three, giving full particulars regarding each case.

WAR RISK INSURANCE EXCEEDS ONE BILLION.

[BY A. P. DAY WIRE.]

WASHINGTON, April 2.—More than 200,000 applications for war risk insurance have been filed by officers and men of the naval service on March 31, it was announced today. The average policy was for $7300, making a total of more than $1,500,000,000.

INDIAN BUGLER GETS "CIGARETTE MONEY."

[BY A. P. NIGHT WIRE.]

ROCKFORD (Ill.) April 2.—One dollar and ten cents a day, the pay of a bugler in the Three Hundred and Fiftieth Machine Gun Battalion at Camp Grant, is barely "cigarette money" for Sidney Kernal, a half-breed Creek Indian from Muskogee, Okla., who at the end of each twenty-four hours adds $177 to his bank account as income from oil land royalties. He is the richest man in his division.

NIECE OF COLLEGE FOUNDER IS WED.

[BY A. P. NIGHT WIRE.]

SAN JOSE, April 2.—A marriage license was issued here today for Miss Hermina Gardner Lathrop, 22, of Palo Alto, and Robert du Rand Harden, a first lieutenant in the United States Army, stationed in San Francisco.

Miss Lathrop is the daughter of Mrs. Charles Lathrop, sister of Mrs. Leland Stanford, whose husband was the founder of Leland Stanford (Jr.) University.

One Army Now

(Continued from First Page.)

garded as certain that the American War Secretary would not have gone empty handed to the conferences.

The strength of the American army actually in France was not sufficient to warrant more than a plea for new measures to meet the German onrush. With the whole man power of the United States made immediately available to play its part in the ranks of the Allied armies, as well as in the purely American forces, however, it was argued that Mr. Baker could speak with compelling force. There are many who believe he crossed the ocean authorized to make this great sacrifice of pride in national achievement upon the altar of world democracy.

Whatever may have been the original purpose of the Secretary's mission, the complete unification of Germany's three most powerful enemies has been accomplished. The effect, officers believe, will be seen shortly at the battle front.

INTELLIGENT MEN.

British and French officers here agree that the American soldier who has had from sixty to ninety days' instruction is fully ready to go to the front, provided he is surrounded with veteran experience. They have been greatly impressed by the intelligence and quick perception of the Americans. There are hundreds of thousands of men now available both here and in Europe who physically and mentally are ready for the battle, they say, and it is these men who are to be used. Associated with British and French veterans, they will pick up the finer points they lack in a matter of weeks or even days, these officers say, and they confidently predict that the showing of the men in battle will more than justify their use without waiting for their full training course to have been completed.

The German General Staff has combed Germany to find reserves for the present drive, information from the front shows. The physical standard has been almost abandoned. Judging by prisoners taken, and the intelligence of the new men called to the colors is frequently of a low order. Compared to these recruits, the American units to fill up depleted British or French brigades are seasoned and selected troops, according to the British officers.

GERMAN SPIES' WORK; PUNCTURE GAS MASKS.

SENATOR THOMAS CALLS ATTENTION TO RECENT FACTORY DISCLOSURES.

[BY A. P. NIGHT WIRE.]

WASHINGTON, April 2.—Charges that German spies are interfering with the manufacture of gas masks intended for use in France were made in the Senate today by Senator Thomas of Colorado, who declared that in one factory 2900 out of 5000 were found defective. Even after the defective ones had been discarded a number later were found packed with those that had passed inspection, he said.

Senator Thomas declared the masks had been damaged by small perforations and asserted the work was done by persons in the factory.

Senator Thomas declared the United States now faced a serious situation. The German drive, he declared, has not ended.

"Is there any significance in the fact that these labor conditions exist now, or is it only a coincidence?" the Colorado Senator asked, referring to the reports of strikes in various parts of the country. He added he believed them to be a part of German propaganda.

"I contend that the man who incites strikes at this time is an enemy of the United States and should be treated as such," Senator Thomas continued. "That is equally true of our profiteers."

In declaring that union labor is responsible for the Kansas City labor trouble, Senator Reed of Missouri said it will be "a very dark day for organized labor" if it interferes with war industry.

Denouncing the I.W.W., Senator Pomerene of Ohio said they were a "fertile field" for professional agitators.

RETURN OF ALSATIANS DESIRED BY GERMANS.

OVERTURE MADE THROUGH HOLY SEE TO BARON COCHIN REFUSED.

[BY ATLANTIC CABLE AND A. P.]

PARIS, April 2.—The Germans have made overtures through the Holy See for the return by France of inhabitants of Alsace and Lorraine, who have escaped from these regions, offering in exchange an equal number of civilians from the invaded districts of France.

Cardinal Gasparri, papal secretary of state, transmitted the offer to Baron Denys Cochin, a prominent Catholic leader and recently a member of the Cabinet. He refused to act as intermediary in the negotiations on the ground that to do so would be to recognize Alsatians as German subjects.

THE MORRIS PLAN

The Morris Plan
Will Help You Keep Your
Liberty Bond

Patriotism led you to buy it. Don't sell it. It is too valuable. If you need money for any necessity, we will lend you 95% of its value at 6% per annum.

The BOND is the only security needed.

$3 a Year to Borrow $50. Repayment Plan.

$1 a Week for 50 Weeks. Larger amounts loaned if needed.

THE LOS ANGELES MORRIS PLAN CO.
725 So. Spring St.

AMERICAN CASUALTIES.

[BY A. P. NIGHT WIRE.]

WASHINGTON, April 2.—Today's casualty list contained twenty-two names. Two died of wounds, one of an accident, four of disease, and two of other causes. Thirteen were slightly wounded. Second Lieutenant John B. Graham died of wounds and First Lieutenant Henry K. Dillard, Jr., and Second Lieutenant Andrew Calhoun were slightly wounded.

Died of wounds: Second Lieutenant John B. Graham, Private Eugene W. Elstun.

Died of accident: Private Frank Henesk.

Died of disease: Wagoner Lyle Vern Rhodes, pneumonia; Cook Thomas L. Fitzpatrick, cirrhosis of the liver; Privates Melvin Mathison, diphtheria; Frederick J. Sullivan, pneumonia.

Died of other causes: Mechanic Fred Harbo, Private Robert Henry Titsel.

Wounded slightly: First Lieutenant Henry K. Dillard, Jr., Second Lieutenant Andrew Calhoun, Corp. Maurice Silvermann, Cook Charles Capistrand, Privates Glan H. Caldwell, Earl J. Campbell, Harry G. Dexter, James C. Ferguson, Graden B. Godfrey, Stanley Godaind, James McHale, John B. Stalka and Earnest F. Weiman, Jr.

SHELL VICTIMS.

[BY A. P. DAY WIRE.]

NEW YORK, April 2.—Edward H. Landon, whose wife and two daughters were killed in Paris when a shell from a long range German gun struck a church there on Good Friday, was a retired New York attorney, who has been in Paris most of the time since the war started.

Mrs. Landon was a niece of Levi P. Morton, former Vice-President of the United States and former Governor of New York.

LANGLEY LABORATORY TO TRAIN AVIATORS.

[BY A. P. NIGHT WIRE.]

PITTSBURGH (Pa.) April 2.—Completed in the record time of twenty-three work days, the Langley Laboratory of Aeronautics, a part of the Carnegie Institute of Technology was dedicated today. The school, which will be used to train aviators for the United States government, was named in honor of the late Samuel Pierpont Langley of Pittsburgh, an early experimenter with heavier-than-air flying machines.

FEED CARDS ISSUED FOR DANISH HORSES.

[BY A. P. NIGHT WIRE.]

CHICAGO, April 2.—Feed cards for horses are being issued in Copenhagen, according to the manufacturers' news. Every dray horse, nag and pony in the Danish capital—10,270 of them—has a card telling how much oats each may have in a day.

When Your Eyes Need Care
Try Murine Eye Remedy. At your Druggist, 60c per bottle. For Book of the Eye Free, write Murine Eye Remedy Co., Chicago.

Exclusive Dealers for Stein Bloch Clothes and Edwin Clapp Shoes in Los Angeles

Constantly Growing

The volume of business in our men's and young men's department is constantly growing. This is brought about by the quality of clothing we are putting out—clothes of satisfaction, service and style. Our friends have helped in our growth by passing the word of quality along. Now, Spring and Summer clothes are ready in a large variety of most pleasing patterns and splendid fabrics.

Harris & Frank
416-418 South Broadway

Supremacy—

The Euphona Player-Piano is in a class by itself in its amazing combination of low price and high quality.

In beauty, purity and lastingness of tone, in the design and workmanship that spell endurance, in appearance and in finish, the Euphona goes straight up into the high-class field, and challenges some instruments that cost $200 more. We know of nothing that is sold within $100 of its present price that is any better.

As a player-piano it is a marvel. It will do anything that a pianist's fingers can do. You can shade its power from the lightest, daintiest delicacy of touch to an iron-fisted fortissimo—either by infinitesimal degrees or instantaneously, as you will.

We have sold hundreds of these Euphonas, and enthusiastic as we are about it, you will find its purchasers even more so. The Euphona is the greatest friend maker a piano store ever had.

We have just received a carload of these wonderful players—some are already spoken for—the balance will go quickly.

PRICE now
$550
TERMS—Easy monthly payments may be arranged.
Music Rolls Up to $15.00 Included in the Price

You must be prompt to get one. They are going fast. Call at any of our stores, or send this coupon today.

For full information, clip and mail us the coupon. The Wiley B. Allen Co., Los Angeles, Cal.
Please send me catalog of the Euphona Player-Piano, full information regarding your special forms of payment, with no cost or obligation to me.
Name .....
Address .....
City .....

416-418 South Broadway

PIANOS PLAYER-PIANOS MUSIC
The Wiley B. Allen Co.
VICTROLAS VICTOR RECORDS
MASON AND HAMLIN PIANOS
Stores Also at San Francisco, Oakland, Sacramento, San Jose, San Diego, Fresno

rom Bandits.

This would have meant a government payment of more than $4,000,000 a year, and opposition developed on the ground that that would probably result in loss to the government.

Constantly Growing

The volume of business in our men's and young men's department is constantly growing. This is brought about by the quality of clothing we are putting out—clothes of satisfaction, service and style. Our friends have helped in our growth by passing the word of this quality along. Now, Spring and Summer clothes are ready in a large variety of most pleasing patterns and splendid fabrics.

Exclusive Dealers for Stein Bloch Clothes and Edwin Clapp Shoes in Los Angeles

Harris & Frank

emacy

Player-Piano is in a class amazing combination of high quality.

ity and lustingness of tone, in orkmanship that spell endurce and in finish, the Euphona into the high-class field, and instruments that cost $200 nothing that is sold within price that is any better.

ano it is a marvel. It will do anist's fingers can do. You r from the lightest, daintiest to an iron-fisted fortissimo—inal degrees or instantane-

undreds of these Euphonas, e we are about it, you will even more so. The Euphona nd maker a piano store ever

received a carload of these —some are already spoken ill go quickly.

PRICE now

$550

Easy monthly payments may be arranged.

Rolls Up to $75.00 Included in the Price

must be prompt to get one. are going fast. Call at any r stores, or send this coupon today.

South Broadway

Allen C. PIANOS

Conspiracy.

HART TERMED GERMAN AGENT.

Federal Attorney Accuses Wealthy Ship Broker.

Defendant at Hindu Trial Denies Disloyalty.

Court Refuses to Expunge the Charge from Record.

[BY A. P. NIGHT WIRE.]

SAN FRANCISCO, April 2.—Harry J. Hart, wealthy San Francisco shipping man, was characterized as a German agent by John W. Preston, United States District Attorney, here today in the trial of a group of Hindus, German consular agents and others, on the charge of conspiring in this country to overthrow British rule in India. Hart is a defendant.

Counsel for Hart endeavored to get Preston to admit that he acted in good faith in arranging the sale of the steamer Maverick to the West Indies Sugar and Molasses Company. The prosecution contended that Hart bought the Maverick under the direction of the German government in order that she might participate in some of the activities of the proposed Indian revolution.

Hart contended that he purchased the vessel for speculative purposes after his alleged revolutionary scheme had ended, and the entire transaction was handled in good faith.

Hart's counsel endeavored to have the court declare Preston's remarks "improper and prejudicial." The court responded:

"If I took such action every time it has been asked of me in this case, most of the counsel on both sides would be in the County Jail, and I would have had to conduct the case practically alone."

The trial was halted temporarily late today on request of counsel for two Hindu defendants, Narajan Das and Dhirendra Nath Sarkar, who were reported to be in a state of nervous collapse. They were to be examined by physicians on order of Judge Van Fleet to determine whether their further attendance in court was possible.

The trial resumed later, after the physicians had reported that the attendance of the Hindus at the trial would not result in their sustaining serious breakdowns.

COUNTRY FALLS DOWN ON EXPORTS OF CORN.

[BY A. P. DAY WIRE.]

WASHINGTON, April 2.—Only 14,000,000 of the 100,000,000 bushels of America's 1917 corn crop needed by the Allies has gone forward, as shown in export figures compiled today by the Food Administration.

Last year at this time 64,000,000 bushels had been shipped. The decrease is attributed to lack of rail and ocean transportation.

DISCUSS ADJOURNMENT PLANS WITH WILSON.

[BY A. P. NIGHT WIRE.]

WASHINGTON, April 2.—Adjournment plans for Congress were discussed in the House today and Democratic Leader Kitchin predicted that unless something unforeseen developed Congress would adjourn between July 1 and July 15. Many other members however, do not believe an early adjournment possible.

Ten Years to Pay

No principal payments for six years.

This is an opportunity for farmers or fruit men.

You can make the land pay for itself before the first payment on the principal becomes due.

A reasonable amount of capital is necessary to properly farm and develop the property, of course.

The land is sandy loam, in the San Fernando Valley, between Van Nuys and San Fernando.

Part of it is in the citrus belt.

It is adapted to alfalfa, beans, potatoes, sweet potatoes, tomatoes, peaches, apricots and practically everything grown in this vicinity.

It is good poultry land and in one of the most successful poultry districts.

Most of it is within a mile of the electric car line and boulevard and one hour's ride from down town Los Angeles.

The land is in parcels of ten, thirty and forty acres.

It is all under the Los Angeles Owens River Aqueduct and adjacent to trunk lines with good pressure.

It is in the midst of a wide fertile area in which nearly every kind of fruit and vegetable known in Southern California is grown.

The price is $450 an acre, with only the interest to pay and no payments to be made on the principal for six years. Then you pay twenty per cent. a year for five years, completing the payments at the end of ten years.

The value of the land has been greatly increased by the aqueduct and the high prices for all products, but land prices have not yet advanced. They are as sure to go up as water is to seek its level.

The rapid improvement on all sides also will greatly increase the worth of the property and you will receive the benefit of that increased value while only paying interest on the present price for the next five years.

You can devote your capital to the improvement and development of your place and let the land pay for itself.

Call early in the day to go out and see the land.

M. H. Pehr
(Owner)

621 Hollingsworth Bldg., 6th and Hill Sts.

Los Angeles

"THE TIMES" DAY BY DAY CIRCULATION GAINS.

UP, UP, UP, go the circulation figures of The Times! Up, up, up, faster than ever! Its new readers are coming in thousands, and are coming to stay. The Times has increased its regular circulation 30 per cent. since last summer—and still the additional subscribers come. Still they come, and tell others how much they like The Times. Following are the figures showing the day-by-day circulation of The Times now as compared with corresponding days last year:

				Gain.
March 27, 1917....	66,970	March 26, 1918....	79,318	12,348
March 28, 1917....	66,810	March 27, 1918....	79,273	12,463
March 29, 1917....	66,583	March 28, 1918....	78,231	11,648
March 30, 1917....	66,600	March 29, 1918....	77,647	11,047
March 31, 1917....	67,050	March 30, 1918....	78,085	11,035
April 1, 1917....	113,950	March 31, 1918....	125,000	11,050
April 2, 1917....	67,080	April 1, 1918....	79,874	12,794

Washington.

SHIPS WANTED; NOT EXCUSES.

Shipping Board Disappointed by Lack of Tonnage.

Responsibility for Failure is Placed on Yards.

Chairman Hurley Demands Increased Output.

[BY A. P. NIGHT WIRE.]

WASHINGTON, April 2.—American shipbuilders were called upon tonight to explain why their output for March fell behind schedule.

Chairman Hurley of the Shipping Board and General Manager Piez of the Emergency Fleet Corporation telegraphed heads of all the yards in the United States, saying they were "keenly disappointed" in the tonnage delivered and placing the responsibility of turning out ships squarely on the men in control of actual building operations.

"Keynote of present situation is management—leadership," the telegram said. "Money, material and men have been supplied without stint by the nation. The American people want ships, not excuses."

Suggestions were requested and the officials said they wanted to know if the fault lay with the Emergency Fleet Corporation.

"Please don't overestimate," the telegram urged, after asking for the prospects during April. It was said that the March estimate of 197,075 tons had been made on the promises of shipbuilders, who delivered only 166,700 tons. In discussing the telegram the chairman said it was his intention to find out exactly where the fault lay.

CORRECTIONS.

"Perhaps it lies with reports of the fleet corporation, who are cooperating with the builders," he said. "If so we want to know it and promise to correct it.

"Every man engaged in building ships ought to keep in mind all the time that he is working to back up the boys over there, and that it is up to the shipbuilder and shipworker to feed those boys, who are giving their all in this war. If we all could get the idea there would be no loss of production at any time."

HURLEY'S MESSAGE.

Chairman Hurley's telegram to the yard managers follows:

"We are keenly disappointed in the amount of tonnage delivered by American shipyards during the month of March and the slow progress made in many yards. Only twenty-one steel vessels, aggregating 166,700 tons, were delivered during that month, and our minimum estimate was for 197,075 tons. Instead of this reduction from our estimate we should have had an increase.

"This estimate was made on promises of shipbuilders. Thirty steel ships were launched, with a total tonnage of 219,586. Eleven wooden ships were launched, amounting to 46,000 tons.

"We are particularly anxious that you and your organization should put forth a special effort during the month of April. We are anxious that you should keep us fully informed concerning all causes of delay encountered in building ships during this month daily by wire if necessary.

"We are concerned with the entire programme, but we want April to break all records.

BREAK RECORD.

"We are holding you personally responsible for the successful management of your property. If you fail to maintain your schedule of production, which schedule the country is expecting you to meet, and which we must have, in order to win the war, the country will charge you and us with not doing our part. Our country is holding every foreman and every workman in the shipyards, and especially every shipyard owner, stockholder and manager, as well as every officer and employee, of the Emergency Fleet Corporation, responsible for the work of building ships. They are needed badly and the American people want ships, not excuses."

CANADIAN FLIERS ENTRAIN IN TEXAS.

[BY A. P. DAY WIRE.]

FORT WORTH (Tex.) April 2.—Trains are being assembled here for the British Royal Flying Corps, commanded by Brig.-Gen. Hoare of Indian jungle campaign fame, which will soon start to Toronto, Can.

The Canadian, Scotch, English and Irish lads have been training in three fields about Fort Worth since last October. They will resume their training in Canada. The British came to Fort Worth and shared the American fields here at the invitation of the United States government.

BARS GERMAN FROM SCHOOLS.

[BY A. P. DAY WIRE.]

GENEVA (Ill.) April 2. — The German language has been barred from the public schools here. The board, at a meeting yesterday, voted to discontinue the teaching of the enemy language and to substitute French.

Monthly Income for Life.

A deposit of $5482 by a man aged 65 will produce a guaranteed income of $30 per month during his entire lifetime. An investment of this character is free from taxation. Anyone who has a guaranteed income or retires on a pension lives longer and enjoys life to a fuller extent. Incomes of all descriptions written for men and women. The older you are the bigger your income. For full information, call or address J. MUMA, Manager, ÆTNA LIFE INSURANCE CO., fourth floor, Merchants National Bank Bldg., Los Angeles, Cal.

DEPARTMENT REVOKES BELL'S ASSIGNMENT.

[BY A. P. DAY WIRE.]

WASHINGTON, April 2.—The War Department order assigning Maj.-Gen. J. Franklin Bell to command the Western Department and to relieve Maj.-Gen. Arthur Murray has been revoked.

Gen. Bell will be assigned temporarily to command his old division, the Seventy-seventh, at Camp Upton, N. Y., leaving Gen. Murray in command at San Francisco.

The order was rescinded because of the desire of the War Department to have in command of the Seventy-seventh an officer acquainted with the unit. Gen. Bell's assignment to Camp Upton is only temporary, however, and does not indicate that he will lead the division when it goes overseas.

"Chaire."

CRITICS DRIVE NAFTZGER OUT.

Resigns as Vice-chairman of the Defense Council.

Six Thousand Yearly Salary Cause of Trouble.

Cannot Afford to Serve Unless Paid, He Says.

[BY A. P. NIGHT WIRE.]

SAN FRANCISCO, April 2.—A. H. Naftzger of Los Angeles, vice-chairman of the State Council of Defense, announced here tonight his resignation from the position because of published strictures against his drawing a salary of $6000 per year.

His letter of resignation to Gov. Stephens said:

"Weary of the persistent criticisms regarding my compensation as vice-chairman of the State Council of Defense, and not being financially so situated as to devote my entire time to the cause gratuitously I hand back the commission you gave me almost a year ago, and ask to be relieved by the end of the current month.

"Thanking you for your confidence and many courtesies, I am,

"Sincerely yours,

[Signed] "A. H. NAFTZGER."

Naftzger's reference to criticism of his salary recalled the resignation from the State Council of Defense of John Francis Neylan, December 28 of last year. Neylan, in his letter of resignation, criticised this allowance and complained that he, a member of the Executive Committee, first learned about it from an audit of the council's finances under date of December 18.

After Neylan had announced his resignation, Gov. Stephens announced that Neylan had been removed from the State Council.

NO HARBOR STRIKE, DECLARES O'CONNOR.

NEW YORK LONGSHOREMEN WILL NOT HAMPER THE WAR, SAYS OFFICIAL.

[BY A. P. NIGHT WIRE.]

NEW YORK, April 2.—Prosecution of the war will not be hampered by a strike of 60,000 marine workers at this port, even if a wage agreement is not reached between representatives of the unions involved and the adjustment committee of the United States Shipping Board, according to an announcement made here today by T. V. O'Connor, president of the International Longshoreman's Association.

"There will be no harbor strike," Mr. O'Connor declared. "Talk of 60,000 tidewater workmen going to tie up the port of New York is rot. There will probably be an adjustment, but whether there is or not there will be no strike."

MONTENEGRO'S QUEEN GIVES GOLD MEDALS.

[BY ATLANTIC CABLE AND A. P.]

PARIS, Monday, April 1.—The Queen of Montenegro has presented to Mrs. Nina Larrey Duryea, Mrs. Laurence V. Benet and Mrs. Hobart Tuttle, the gold medal of the Queen's Order, the highest distinction in her gift, in recognition of the services of the Duryea committee for the relief of Montenegrin refugees.

MODEL XI-A VICTROLA *and 8 Double-face 75c. Records*

$116

Small Monthly Payments

SOMEDAY YOU'LL OWN A VICTROLA

Why Not NOW?

To wait a month or a year is to miss just so many hours of wonderful enjoyment—of musical education. You can buy the Model XI-A outfit on such easy monthly terms as to prove no inconvenience even if your income is limited. What is a better influence in the home than beautiful music played by the music masters of the world—on the Victrola?

Geo. J. Birkel Co.
The Steinway House
446-448 BROADWAY

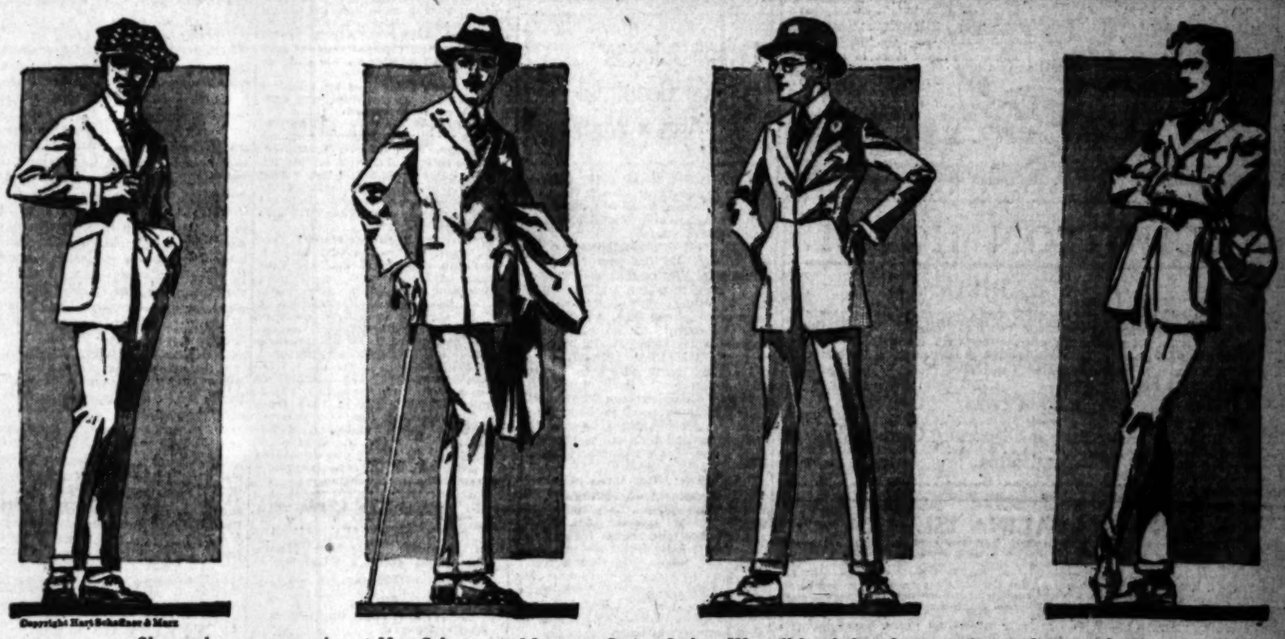

Shown above are a number of Hart Schaffner & Marx new Spring Styles. We will be glad to show you these and many others, any time you find it convenient to come in.

What IS *Economy* in Clothes?

Some clothes, like some men, promise what they cannot fulfill. They start with flying colors but they don't make good at the finish.

In an *all-wool* suit and in a hundred-point man are found those *staying qualities* that win out when put to the test.

All-wool clothes are *economy* clothes. Part-cotton clothes are an imitation of *real* clothes—camouflage—they promise what they cannot fulfill. *All-wool* clothes are an *investment.*

The Hart Schaffner & Marx label is your guarantee of *all-wool.*

They cost more this year but quality considered they are the lowest priced clothes you can buy.

We can conscientiously recommend Hart Schaffner & Marx ALL-WOOL clothes as genuine Honor Pledge values—the best of the season in style, fast-dye colorings and real worth.

J. B. Silverwood

—"the Store with a Conscience."

BROADWAY AT SIXTH

THE HOME OF HART SCHAFFNER & MARX CLOTHES

The Times Free Information Bureau
619 South Spring Street

THE TIMES FREE INFORMATION AND RESORT BUREAU is for the accommodation and benefit of persons seeking interesting routes of travel, desirable hotels and resorts, recreation and recuperation at the seashore or in the mountains.

Facilities are furnished by competent attendants and by correspondence to the general public regarding rates and attractions of railroad and steamship lines, hotels and pleasure and health resorts. Photographs, descriptive circulars and transportation literature are kept on hand for inspection and distribution. Times readers can obtain here in a few minutes, without the delay incident to writing for it, all the information necessary for a safe and enjoyable journey or vacation. This service is absolutely free. Literature also may be obtained at the New Times Building, Broadway at First street.

PERSONS CONTEMPLATING VISITING LOS ANGELES ARE PRIVILEGED TO HAVE THEIR MAIL ADDRESSED TO THE BUREAU.

Resorts

FINE DANCE MUSIC at Hotel Virginia LONG BEACH

You'll like the rhythmic symphony that enlivens the crowds on dance nights at the Virginia. Informal hops every Wednesday and Saturday night.

Come down for dinner. Phone for table reservations.

SPEND THE WEEK-END at this magnificent seaside hostelry. Five motor roads direct.

G. M. BURBANK, Mgr.

U.S. GRANT HOTEL
SAN DIEGO, CALIFORNIA.
Absolutely Fireproof

Visit Uncle Sam's big cantonment, Camp Kearny, see the activities, say hello to your friends now in training there. To explore this army city is to get an "inside view" of America in training.

While in San Diego, make your home at the GRANT HOTEL. Homelike appointments and an atmosphere of refinement and elegance will insure you of comfort. The brilliant Grant winter social season is now at its height.

Advance reservations should be made for week-end parties.

J.M. HOLMES Pgr. - G.L. Chaffin Asst. Mgr.

$1.50 per day up

ARLINGTON HOTEL
SANTA BARBARA

An absolutely Fireproof Hotel—All Outside Rooms, affording plenty of light and air—Headquarters for Tourists from all parts of the world. Private Lavatories in connection with all rooms. Ideal climate the year round. Automobile road is now perfect, 2½ hours' run Los Angeles to Santa Barbara. Unexcelled facilities for care of automobiles in hotel grounds.

E. P. DUNN, Lessee.

The Most Attractive and Sportiest Golf Links in California.

SANTA CATALINA ISLAND
California's Ideal Summer and Winter Resort. For time card and general information, inquire Banning Co., Agents, 104 Pacific Electric Bldg., Los Angeles. Phone Main 8370. Home 10404.

THE HOTEL AND BUNGALOWS AT BEVERLY HILLS. An ideal winter resort, situated midway between Los Angeles and the sea. Amusements: Golf, tennis, bowling, surf bathing, weekly dances. Saddle horses, ponies for the children to ride over the beautiful mountain trails.
Home 60304. RATES FROM $5 PER DAY, AMERICAN PLAN. Hollywood 4.

VENICE

MT. LOWE RESORT
Ye ALPINE TAVERN AND COTTAGES
Reasonable Rates. Free Amusements.

RADIUM SULPHUR SPRINGS MELROSE AVENUE and GOWER STREET
Drink and bathe in the most radio-active natural curative mineral water. It puts blood, keeps you young. HOT BATH treatments for Rheumatism, Colds, Poor Circulation, Sciatica, Diabetes, Stomach, Liver, Kidney, Bladder, Blood, Bright's, Nervous and Female Troubles. Doctor's advice free. West 84th Street car line. Phone 577194.

Los Angeles Hotels and Apartments

TWO OF THE CITY'S LEADING FAMILY HOTELS

GATES HOTEL
FIRE PROOF
6th St. (La Fayette Sq.)
Bdwy. 826 - Home 10643
SUMMER RATES in effect April 1st
Room with private bath $30 per month
Lee Bellamy Pres.
Geo. A. Collins Secy.

HOTEL LEE
822 W. 6th St.
Pico 1007 - Home 10743
SUMMER RATES in effect April 1st
Room with private bath $25 per month
W.B. Clark, Prop.

Steamships

PACIFIC STEAMSHIP COMPANY
THE ADMIRAL LINE
Main 7282 — Day and Night Phone Service. — A3333
624 SOUTH SPRING STREET.
Pasadena, 8 S. Raymond Ave. — Long Beach, 115 W. Ocean Ave.
BERTH AND MEALS INCLUDED IN ALL FARES.

Sailings For
San Francisco—Seattle—Tacoma
S.S. Governor, Thursday, April 4th.
S.S. City of Topeka, Friday, April 5th.
S.S. Admiral Schley, Tuesday, April 9th.
For Santa Barbara—San Francisco
S. S. City of Topeka, Tues., April 9th.
For San Diego
Every Monday and Wednesday

Fares—First-Class
Santa Barbara, $2.50-$3.00
San Diego, $3.00
San Francisco, $9.50 to $11.00
Seattle-Tacoma, $27.35 to $35.35
Special Round Trip Fares to All Points
Ask Us About Alaska

SAN FRANCISCO
$9.50, $8.25, $7.25.
ROUND TRIP, $16.00

PORTLAND
$37.50, $35.50, $32.50.
ROUND TRIP, $61.00.

S. S. BEAVER—MONDAY, APRIL 8th
SAILINGS—APRIL 13-19-25.
SAN FRANCISCO AND PORTLAND STEAMSHIP CO.
517 SOUTH SPRING STREET
Main 1904
A8733

IN the Rotogravure Section of the Sunday Times you will find reflected every phase of life.

Look and Feel Clean, Sweet and Fresh Every Day

Drink a glass of real hot water before breakfast to wash out poisons.

Life is not merely to live, but to live well, eat well, digest well, work well, sleep well, look well. What a glorious condition to attain, and yet how very easy it is if one will only adopt the morning inside bath.

Folks who are accustomed to feel dull and heavy when they arise, spilling headache, stuffy from a cold, foul tongue, nasty breath, acid stomach, can, instead, feel as fresh as a daisy by opening the sluices of the system each morning and flushing out the whole of the internal poisonous stagnant matter.

Everyone, whether ailing, sick, or well, should, each morning, before breakfast, drink a glass of real hot water with a teaspoonful of limestone phosphate in it to wash from the stomach, liver, kidneys and bowels the previous day's indigestible waste, sour bile and poisonous toxins. The action of hot water and limestone phosphate on an empty stomach is wonderfully invigorating. It cleans out all the sour fermentations, gases, waste and acidity and gives one a splendid appetite for breakfast.

The millions of people who are bothered with constipation, bilious spells, stomach trouble, rheumatism; others who have sallow skins, blood disorders and sickly complexions are urged to get a quarter pound of limestone phosphate from the drug store which will cost very little, but is sufficient to make anyone a pronounced crank on the subject of internal sanitation.

Lemon Juice is Skin Beautifier, Also a Whitener

Many women use just the juice of lemons to bleach or whiten the skin, but pure lemon juice is acid, therefore irritating, and should be mixed with orchard white.

At the cost of a small jar of ordinary cold cream one can prepare a full quarter pint of the most wonderful lemon skin softener and complexion beautifier, by squeezing the juice of two fresh lemons into a bottle containing three ounces of orchard white. Care should be taken to strain the juice through a fine cloth so no lemon pulp gets in, then this lotion will keep fresh for months. Every woman knows that lemon juice is used to bleach and remove such blemishes as freckles, sallowness and tan, and is the ideal skin softener, smoother and beautifier.

Just try it! Get three ounces of orchard white at any pharmacy and two lemons from the grocer and make up a quarter pint of this sweetly fragrant lemon lotion and massage it daily into the face, neck, arms and hands. It should naturally help to bring back to any skin the whiteness, the sweet freshness and flexibility of which it has been robbed by carelessness or trying atmospheric conditions.

ARTFUL DODGER HAS NO CHANCE

Put a few drops on that old touchy corn then lift it out without pain

Ouch! ? ! ? ! ! ! This kind of rough talk will be heard less here in town if people troubled with corns will follow the simple advice of this Cincinnati authority, who claims that a few drops of a drug called freezone when applied to a tender, aching corn stops soreness at once, and soon the corn dries up and lifts right out without pain. A delightful surprise awaits all who try this.

He says freezone is a sticky substance which dries immediately and never inflames or even irritates the surrounding tissues or skin. A quarter of an ounce of freezone which will cost very little at any drug store, is said to be sufficient to remove every hard or soft corn or callus from one's feet. Millions of American women welcome this announcement since the inauguration of the high heels.

Reduce Your Fat Without Dieting

Years ago the formula for fat reduction was "diet"—"exercise." Today it is, "Take Marmola Prescription Tablets." Friends tell-friends—doctors tell their patients, until thousands know and use this convenient, harmless method. They eat what they like, live as they like, and still lose their two, three or four pounds of fat a week. Simple, effective, Harmless Marmola Prescription Tablets are sold by all druggists—a large case for 75c. Or if you prefer you may write direct to the Marmola Company, 864 Woodward Ave., Detroit, Mich.

Steamships

Honolulu
OCEANIC STEAMSHIP CO.
Fast American S.S. SIERRA, SONOMA, VENTURA, 16,000 tons, Lloyds A1 register. Quickest passage. Lowest Rates. Delightful Service. First class, Second class, Tourist Class. Ports: Tutuila, Samoa, Fiji, Auckland. Sailing dates on application. A. M. Culver, 527 S. Spring Street, Los Angeles, or 401 Market Street, San Francisco, Cal.

AUSTRALIA
NEW ZEALAND AND SOUTH SEAS
Via Tahiti and Rarotonga
Mail and Passenger Service Every 28 days.
Union S. S. Co. of New Zealand
220 California St., San Francisco
Or local Steamship and Railroad Agents

The Times' year-in and year-out advertising supremacy is the logical result of its circulation superiority.

Separation.

TWO DISMISSED AT UNIVERSITY.

Profs. Forke and Hackh are Summarily Ousted.

"Enemies of the Republic," the Reason Assigned.

Statement on the Subject by the Authorities.

[BY A. P. NIGHT WIRE.]

BERKELEY, April 2. — Declaring that their actions were "inimical to the United States government," the Executive and Finance committees of the Board of Regents, University of California, today summarily dismissed Prof. Alfred Forke, head of the department of Oriental languages, and I. W. D. Hackh, an assistant in chemistry, from the faculty of the university.

According to a statement issued from the office of the president of the university, Dr. Benjamin Ide Wheeler, the men were dismissed following information against them submitted by United States Naval officers stationed at San Francisco.

The following statement was given out by the regents' committees which ordered the dismissals.

"At a joint meeting of the executive and finance committees of the regents of the University of California, held today, Alfred Forke, Agassiz professor of Oriental languages and literature, and head of the department of Oriental languages, and Mr. I. W. D. Hackh, assistant in chemistry, were summarily dismissed from the faculty on account of actions inimical to the United States government.

"Prof. Forke has been for four years a professor in the University of California. He was first appointed to the faculty on May 12, 1914. He is a noted Chinese student and has acted as adviser to the Chinese Legation.

"Mr. Hackh has been an assistant in the department of chemistry during the current half-year."

The regents who effected the dismissals were Guy C. Earl, Rudolph J. Taussig, Rev. Charles S. Ramm, A. W. Foster and James K. Moffitt.

The university authorities stated that they were bound to strict secrecy regarding the charges brought by the naval officers against the two faculty members.

According to the university records, Prof. Forke was born in Germany and was educated at the University of Berlin and at Geneva, Switzerland. He spent twelve years in the German consular service in China. He was with the faculty of the Oriental Seminary, an educational institution in Berlin, previous to assuming his position here.

Hackh was born in Stuttgart, Germany, March 25, 1890, according to these records. He came to the University of California in 1916 from the Untereskund Real Gymnasium in Stuttgart, and graduated in December, 1917, with the degree of Bachelor of Arts. He was appointed an assistant in the chemistry department upon graduation.

THE PRIZE COW.

Two Hundred Dollars a Month, Dairy Product Yield of Holstein.

[BY A. P. NIGHT WIRE.]

SACRAMENTO, April 1.—The cow that yields dairy products worth $200 a month has arrived.

Word today reached Clyde Seavey of the State Board of Control that a Napa State Hospital Holstein cow has broken the world's record for milk production in thirty days. Her record was 3794.6 pounds or 1897 quarts in a month. Her record closed Saturday night.

The cow, Raphaella Johanna Aiggie, was purchased in Washington last year. A few weeks ago it was announced that she had made the second best record for milk in a week.

The highest previous figure for thirty days is given by the owner as 3767.3 pounds, so the Napa cow has a good margin.

Her production for the month at current prices would total $208 in value.

WEATHER ELSEWHERE.

Temperatures in Middle West Considerably Lower—Parts of South Have Heavy Rains.

[BY DIRECT WIRE—EXCLUSIVE DISPATCH.]

CHICAGO BUREAU OF THE TIMES, April 2.—Temperatures over the Middle West, especially in the Lake region, were considerably lower today and predictions are for still colder weather tomorrow. Eastern States showed little change from yesterday. Parts of the South had heavy rains. Wyoming reported additional snow. Forecasters say Chicago and vicinity may have snow and sleet tomorrow.

Temperatures generally yesterday, as reported by the United States Weather Bureau in Los Angeles, were as follows:

	Max.	Min.		Max.	Min.
Abilene	57	60	Pomona	*80	51
Boise	42	32	Portland, Or.	54	36
Boston	46	36	Rapid City		
Buffalo	50	38	Red Bluff	58	48
Denver	34	28	Redlands	*58	49
Des Moines	48	42	Reno	52	30
Dodge City	62	46	Riverside	*68	51
Eureka	54	42	Roseburg	54	42
Flagstaff	50	32	Roswell	74	38
Fresno	62	50	St. Louis	58	38
Galveston	74	62	Salt Lake City	38	28
Havre	30	18	Sacramento	60	42
Helena	18	12	Salt Lake City	38	28
Huron	36	24	Santa Barbara	66	51
Independence	56	48	San Bernardino	*60	51
Kamloops	48		San Diego	64	56
Kansas City	68	50	San Fernando	66	
Knoxville	78	58	San Francisco	62	46
Los Angeles	61	52	St. Luis Obispo	66	50
Memphis	68	64	Seattle	52	40
Modena	50	42	Spokane	42	28
Mt. Wilson	*61	52	Tampa	86	64
Needles	84	60	Tonopah		
New Orleans	84	60	Tucson	78	56
New York	70	52	Washington	70	
North Head	52	42	Winnemucca	56	18
Oklahoma	68	58	Winnipeg	30	18
Pasadena	*63	52	Yuma	80	50
Phoenix	82	54			
Pittsburgh	74	54	*Previous day.		

RUSS DENY LANDING REDS IN FINLAND.

GERMAN GOVERNMENT REQUESTED TO FURNISH INFORMATION, SAYS REPORT.

[BY ATLANTIC CABLE AND A. P.]

LONDON, April 2.—The Russian government, according to a Russian wireless statement received here, has addressed the following to the German government:

"Neither the councils of the central government, nor the local authorities are sending Red Guards to Finland. If the German government has in its possession information that Red Guards are arriving in Finland from Russia, the Russian government will make inquiries and take most severe measures against it. The Russian government will be very grateful to the German government for an indication of the points on the Finnish frontier at which Red Guards have entered Finland."

FIERCE FIGHTING.

[BY ATLANTIC CABLE AND A. P.]

PETROGRAD, Monday, April 2.—Fierce fighting has broken out in the districts of Batoum, Kars and Ardaham, in the Caucasus. The Armenians and Georgians have formed a large army for the defense of the territory against the Turks, who have begun military occupation of the three districts by virtue of the Brest-Litovsk peace treaty.

The Georgians have seized most of the Russian warships in the harbor of Batoum and have taken them into the Black Sea. The entire population of Georgia has been mobilized to oppose the invaders.

SECRETARY OF WAR RECEIVED IN ROME.

[BY ATLANTIC CABLE AND A. P.]

ROME, April 2.—Newton D. Baker, the American Secretary of War, arrived here this afternoon.

The Secretary, accompanied by Thomas Nelson Page, the American Ambassador, was received by Gen. Zupelli, Minister of War; Francesco Nitti, Minister of the Treasury; Col. Vachelli, head of the division of the General Staff; Robert P. Perkins, American Red Cross commissioner to Italy, and the personnel of the American Embassy at the consulate.

Mr. Baker arrived in Rome too late to keep his engagement to witness the marriage of Miss Augusta Grover of Princeton to Hart Anderson, secretary of the American Embassy. The marriage was celebrated in the embassy this morning.

GREATEST NUMBER ADVERTISE IN THE TIMES.

In Los Angeles The Times regularly prints, week in and week out, year after year, not only a larger volume of advertising, but a greater number of separate advertisements, than any other local newspaper.

This persistent day after day leadership demonstrates that The Times is far and away the most popular advertising medium in Los Angeles.

On March 31, 1918, which was another banner day for The Times, the three local newspapers printed 19,704 inches of paid advertising. Of this volume The Times columns contained 9297 inches.

The following is a tabulation of the advertising printed in the morning newspapers on the day indicated, to wit:

THE TIMES	9,297 inches
Second newspaper	6,674 "
Third newspaper	3,722 "

Of 5608 inches of popular, quick-action classified advertisements published in local newspapers last Sunday, The Times printed 3232 inches, which is 1534 inches more than the second newspaper and 2533 inches more than the third newspaper.

The foregoing facts and figures, as usual, prove beyond controversy that The Times has the greatest purchasing influence, and is used by more intelligent, discriminating and ready-buying readers, than any other one of this city's newspapers.

One hundred and twenty-five thousand copies of the incomparable Times were printed on Sunday, March 31, 1918. They were read by approximately 350,000 persons.

San Francisco Hotels

BELLEVUE HOTEL
SAN FRANCISCO

300 ROOMS—300 BATHS
Large enough to afford every comfort and luxury; small enough to insure personal attention. Convenient location, willing service, excellent cuisine.
American Plan from $4.00.
European Plan from $2.00.
MORGAN ROSS, Manager.
GEARY AT TAYLOR STS. "More Comfortable than Home"

Refreshment.

SENDING "POP" TO AMERICANS.

Five Million Bottles of it will go this Month.

Indiana's Prohibition Law Argued in Court.

Senate of the Bay State Ratifies Amendment.

[BY A. P. NIGHT WIRE.]

NEW YORK, April 2.—Five million bottles of "pop" will be sent overseas this month to the American soldiers in France, it was announced today by the Young Men's Christian Association.

The soda water will be part of a shipment which will include 10,000,000 sheets of note paper and 5,000,000 envelopes, 2,000,000 pounds each of sugar and flour, purchased through Federal Food Administrator Hoover; 2,500,000 packages of chewing gum; 200 moving picture machines, 100 talking machines, 2500 phonograph records, and coffee, condensed milk, crackers, shaving sticks and tooth paste.

RATIFICATION.

[BY A. P. NIGHT WIRE.]

BOSTON, April 2.—The Senate today by a vote of 27 to 12, ratified the Federal prohibition amendment, concurring with the House, which took similar action a week ago. An effort was made to substitute a referendum measure for the ratification resolution, but the motion was lost, 25 to 14. After the defeat of the first referendum measure the opponents of ratification moved to have the matter referred to "all persons qualified to vote for school committee," which would have included both men and women. This was defeated on a viva voce vote.

IN NEBRASKA.

[BY A. P. NIGHT WIRE.]

LINCOLN (Neb.) April 2.—The Nebraska State Senate, having voted yesterday to decline to consider the question of ratifying the national prohibition amendment at the present special session of the Legislature, there apparently is little chance for the measure's consideration by the legislators until the regular legislative meeting next January.

IN CANADA.

[BY A. P. NIGHT WIRE.]

TORONTO (Ont.) April 2.—While the new Dominion regulations prohibiting the shipment of liquor into or through any province where prohibition is in force became effective today, it does not affect any shipments which were actually in the hands of the express companies at the point of shipment prior to the law coming into force. Quebec is the only province in the dominion that is not under prohibitory law.

INDIANA GOES DRY.

[BY A. P. NIGHT WIRE.]

INDIANAPOLIS (Ind.) April 2.—Indiana became "dry" tonight at midnight, the State-wide prohibition law, so written that intoxicating liquor may not be manufactured, sold, given away or shipped into the State, except for medical and sacramental purposes, taking effect at that hour.

Members of the Indiana Anti-Saloon League estimated that 3400 saloons in the State closed their doors. They estimated that thirty breweries in the State were affected and twelve to fifteen distilleries. The amount of money the league members say has been spent annually for intoxicating liquor in the State is $25,000,000, which they say under the prohibition law will be "saved."

INTEGRITY QUALITY SERVICE ECONOMY APPRECIATION

Removal Sale

of the Barnes Music Co.—the House of Standard Goods Only

Sole Distributors for Many of the Most Celebrated Makes of *Pianos* and *Player-Pianos* Made in America.

If you need a piano—if you have been looking around for the "best instrument for the least money" then you'll be doubly interested in the piano-buying experience of Miss Margaret Allen of 1132 E. 43rd st.

Miss Allen says:

"I feel I have saved even more than the $100 that I was convinced I was saving when I decided to buy from you after looking so many other places."

No wonder Miss Allen is wearing one of those 100 Dollar Smiles—a hundred dollar saving is not to be sneezed at these times which economy is the watchword for all good Americans.

Get one of these $100 SMILES —they are worth while

They are worth more—infinitely more—because they bring a cheerful atmosphere into the home—an atmosphere of contentment, pleasure, satisfaction—a home that attracts youth, beauty, refinement—and reflects the joy, buoyancy and courage of the truly American people!

1132 E. 43rd St.
Los Angeles, April 2, '18.
Barnes Music Company, City.
Dear Sirs:

My piano is a source of constant pleasure—it is so much better than the best that you claimed for it, that I feel I saved even more than the $100 that I was convinced I was saving when I decided to buy from you after looking so many other places.

With thanks for the excellent service which you have given me at all times, I remain,
Yours very truly,
Margaret Allen

All Grand Ave., Boyle Hts., W. 7th, North Main and Broadway Cars stop in front of our door.

BARNES MUSIC COMPANY
131 South Broadway

Our automobile will call at your service call A3507 or Broadway 115 for appointment, day or evening.

That $100 Smile is contagious—the whole family gets it when a piano comes into the home.

ILLINOIS ELECTION SHOW BIG DRY GAINS

[BY A. P. NIGHT WIRE.]

CHICAGO, April 2.—Gains for the Prohibitionists were recorded in today's township elections on the wet and dry issues throughout Illinois.

Of the large cities of the State, Bloomington gave a dry majority of 2119, which was attributed to the overwhelming dry vote of the women.

Rock Island, which has been the center of a campaign by government agents to eliminate vice conditions, voted out forty-one saloons by a majority of 800 votes.

The saloon proposition was an election issue in more than 600 townships. The returns from the first five wet townships showed 433 in the dry column.

PRAYERS FOR ALLIES ARE SAID IN GERMAN

[BY A. P. NIGHT WIRE.]

YAKIMA (Wash.) April 2.—Trustees of the Nob Hill Evangelical Church today issued an official statement declaring that the church endorses the prayers of the pastor, Rev. John D. Moede, for the success of the Allies, and denying that Mr. Moede was assaulted for his pro-German expressions, as stated in published newspaper articles. The members of the church are German and the services are held in the German language.

CASTORIA
For Infants and Children
In Use For Over 30 Years
Always bears the Signature of Chas. H. Fletcher

ILLINOIS ELECTION SHOW BIG DRY GAINS.

[BY A. P. NIGHT WIRE.]

CHICAGO, April 2.—Gains for the Prohibitionists were recorded in today's township elections on the wet and dry issues throughout Illinois.

Of the large cities of the State, Bloomington gave a dry majority of 2119, which was attributed to the overwhelming dry vote of the women.

Rock Island, which has been the center of a campaign by government agents to eliminate vice conditions, voted out forty-one saloons by a majority of 800 votes.

The saloon proposition was an election issue in more than fifty townships. The returns from the first five wet townships showed all in the dry column.

PRAYERS FOR ALLIES ARE SAID IN GERMAN.

[BY A. P. NIGHT WIRE.]

YAKIMA (Wash.) April 2.—Trustees of the Nob Hill Evangelical Church today issued an official statement declaring that the church indorses the prayers of the pastor, Rev. John D. Moede, for the success of the Allies, and denying that Mr. Moede was assaulted for his patriotic expressions, as stated in published newspaper articles. The members of the church are German and the services are held in the German language.

CASTORIA

For Infants and Children

In Use For Over 30 Years

Always bears the Signature of Chas. H. Fletcher

moval Sale

Standard Goods Only

1132 E. 43rd St.

Los Angeles, April 2, '18.

Barnes Music Company, City.

Dear Sirs:

My piano is a source of constant pleasure—it is so much better than the best that you claimed for it, that I feel I saved even more than the $100 that I was convinced I was saving when I decided to buy from you after looking so many other places.

With thanks for the excellent service which you have given me at all times, I remain,

Yours very truly.

Margaret Allen

Our automobiles are at your service—call A3507 or Broadway 115 for appointment, day or night.

That $100 Smile is contagious—the whole family gets it when a player piano comes into the home.

Economic.

REVENUE LESS FROM COPPER.

Guggenheim Says Dividends are in Jeopardy.

Smelting Company Earnings Show Big Drop.

Fixed Price for Metal is Blamed for Loss.

[BY A. P. NIGHT WIRE.]

NEW YORK, April 2.—Declaring that operation of the American Smelting and Refining Company under the direction of governmental commissions will "seriously jeopardize" the ability of the company to pay a fair return to its stockholders, President Daniel Guggenheim today in his annual report announced that earnings of the company for the fiscal year ended December 31, 1917, were $206,358 less than for the preceding year.

The decrease was due, he said, to the government fixing of prices of metal products and the fact that the cost of labor and supplies was not fixed. The company's earnings for 1917, after deducting general expenses, fixed charges and taxes, aggregated $25,035,936, and earnings applicable to the common stock equalled 22½ per cent.

"The company is now suffering from the entire lack of economic basis," Mr. Guggenheim says. "Owing to the various governmental commissions for shipbuilding and other construction of great magnitude which have been made on the basis of cost plus a commission, the contractors have no interest in holding their costs at a point where a profit can be made, and in fact their own interests are in favor of such a high cost as can be in any way justified.

"By these two governmental actions, first by reducing the value of our product and second by constantly increasing our cost, this great corporation, producing what is absolutely necessary to the government in carrying on the war, is having its ability to pay a fair return to its stockholders seriously jeopardized."

The company last year paid 6 per cent. dividend on its common stock and 1 per cent. Red Cross dividend. Mr. Guggenheim says that while the profits heretofore made by the company may have been "excessive, yet it not been for such profits the company would not have been able to enlarge its works and increase its plant" in meeting the necessities of the government. The enlargement referred to cost approximately $30,000,000, all of which were taken out of earnings.

MANY SHEEP DEAD; MYSTERIOUS AILMENT.

[BY A. P. NIGHT WIRE.]

CHICAGO, April 2.—With the bodies of dead and dying sheep, part of a shipment received today from the Portland Feeder Company of Ida Grove, Iowa, strewing the pens of the Union Stock Yards, veterinary surgeons were summoned to solve a mystery surrounding the ailment which has already caused the loss of $30,000 worth of mutton.

The theory was that poison had been mixed with the feed at Belvidere, Ill. The pens were placed under quarantine.

MAIN FLYER'S BODY GIVEN ARMY ESCORT.

[BY A. P. NIGHT WIRE.]

WICHITA FALLS (Tex.) April 2. The body of Second Lieutenant Ray Jackson, Jr., killed yesterday in an airplane accident at Call Field, was shipped today to his home at San Francisco. The casket was draped in the American flag, and a military escort accompanied it to the train. An aviator from the field flew over the train as it pulled out dropped wreaths of flowers.

An Effective Gag.

LONG TERM IN PRISON PROPOSED FOR SEDITION.

Senate Committee Favorably Reports Bill Imposing Penalty on Disloyalty.

[BY A. P. NIGHT WIRE.]

WASHINGTON, April 2.—In favorably reporting a bill to impose drastic penalties on spies, the Senate Judiciary Committee today adopted an amendment by Senator Poindexter of Washington prescribing imprisonment for twenty years and $10,000 fine for "whoever shall by word or deed support or favor the cause of the German empire or its allies in the present war or by word or act oppose the cause of the United States therein."

The committee also approved the Poindexter penalties for persons obstructing government war bond issues or actually "attempting" as well as "conspires to obstruct recruiting or enlistments in the army.

SEDITION.

The Poindexter amendment would make unlawful "for any person or persons in the presence or hearing of any to utter any disloyal, profane, scurrilous, contemptuous or abusive or seditious language about the government of the United States, or the Constitution of the United States, or the flag of the United States, or the uniform of the army or navy of the United States, or the good and welfare of the United States, or any language calculated to bring the United States, or the United States government, or the President of the United States, or the Constitution of the United States, or the flag or navy or soldiers or sailors of the United States, or the flag of the United States, or the good and welfare of the United States into contempt, scorn, contumely and disrepute, and any language calculated to cause or inflame resistance to the lawful constituted Federal or State authority connected with the prosecution of war; or threaten the good or welfare of the United States or the United States government; or to advise, urge or incite any curtailment of production in this country of any thing or things, product or products necessary or essential to the prosecution of the war in which the United States may be engaged, with intent by such curtailment to cripple or hinder the United States in the prosecution of such war."

COMMITTEE UNANIMOUS.

The committee was unanimous in its action. Other amendments written into the bill by the committee with the same drastic penalties provided prohibit disloyal or abusive utterances or writings, display of enemy flags or any acts tending to curtail production of essential war products or "to advocate, teach, favor or defend" such acts.

Transmission by mail or otherwise of any matter published in the language of any nation with which the United States is at war, would be prohibited after July 1, subject to penalties of five years imprisonment and $5000 fine, under an amendment introduced today by Senator King of Utah to his bill proposing repeal of the Federal charter of the National German-American Alliance.

Date Your Better Health

from today. Have your teeth examined by

DR. STONE 234 S. Broadway at Third St. Hours 8 to 6

DENTIST

THEIR SON DIES IN BIG BATTLE.

Lieut. Clarence Gorman's Parents, Here, Notified He's Killed in Action.

Word that their son, Lieut. Clarence Gorman, had been killed in action in France was received here yesterday by Mr. and Mrs. Robert Gorman, No. 1537 West Adams street. No further particulars were received. Lieut. Gorman, who was an engineer and a graduate of Ottawa and McGill universities, enlisted from Ottawa, the old family home. He has two brothers, Earl and George, now in service overseas. He also leaves two sisters and the parents here.

CAMP LEWIS LEADER HAS FAITH IN ALLIES.

FEELING OF CONFIDENCE IS UNSHAKEN DESPITE BIG OFFENSIVE, HE SAYS.

[BY A. P. NIGHT WIRE.]

CAMP LEWIS (Tacoma, Wash.) April 1.—"My feeling of confidence in the French and British armies remains unshaken in the face of the present offensive," Maj.-Gen. H. A. Greene, commander of the Ninety-first Division, said in the course of an address tonight at a dinner given in honor of the Allied officers assigned to the division. The general paid high honors to the soldiers of the Allies whose efforts he viewed on his recent visit to France.

Private Pinckney, who served under Maj. Frank J. Sullivan on the Mexican border in 1916 as a member of the California Signal Corps, is back in Maj. Sullivan's organization again. He came here last week from the Island of Guam, where he was employed as cable operator, and joined the Three Hundred and Twenty-second Field Signal Battalion and was assigned to Co. A.

Alfred W. Hall, supply sergeant, first class, of the Three Hundred and Twenty-second Field Signal Battalion, died of heart disease last Wednesday night, it became known today. Sergt. Hall attended a meeting at the camp and returned apparently in good health. When he failed to appear Thursday morning the supply-room in his quarters was broken open and his body was found beside his bed where he fell.

Hall came here from San Diego. He was born in Dublin, Ireland, where his father is now collector of customs and he has a brother who is a newspaper publisher there. He was a veteran of the Spanish-American War and held a government position in the Bureau of Posts at Manila for a time. He was at one time employed as a newspaper man at Honolulu and was a candidate for a commission as an officer when death overtook him.

OBITUARY.

Harry C. Reeser.

[BY A. P. DAY WIRE.]

OIL CITY (Pa.) April 2.—Harry C. Reeser, widely known among oil and gas operators, and who claimed the distinction of being the first telegrapher to copy a press association report on a typewriter, was buried here today. Mr. Reeser died in Philadelphia Saturday, following an operation. He was 54 years of age. As an Associated Press operator for the Oil City Derrick, he was credited with introducing the system of copying press reports on typewriters.

AIRBRAKE COMPANY PAYS HIGHER WAGES.

[BY A. P. NIGHT WIRE.]

PITTSBURGH, April 2.—Announcement was made by the Westinghouse Airbrake Company today that the wages of its employees at the Wilmerding and Swissvale plants had been increased 12½ per cent., effective April 1. About 8000 persons are affected.

Does Your Car drag this Unnecessary Weight?

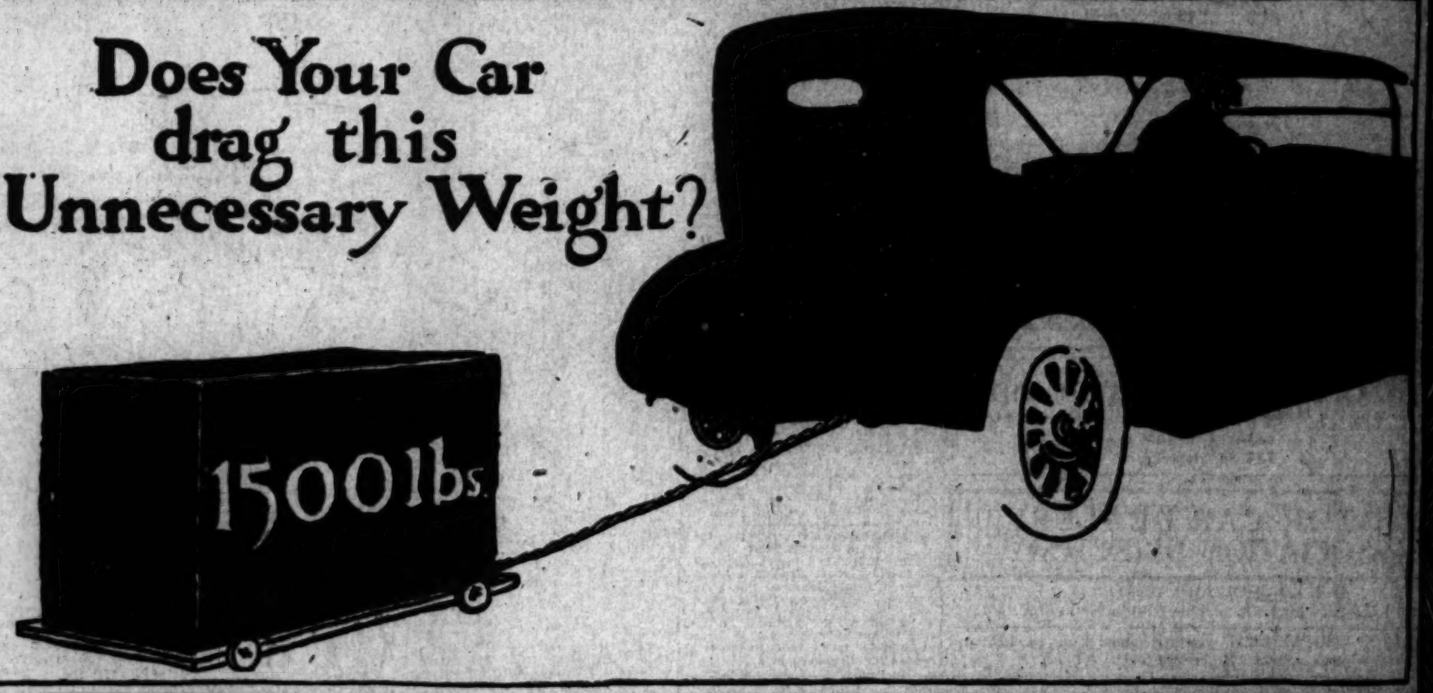

The Truth About Weight

THIS PICTURE TELLS A STORY. It's a *vital* story. For the average heavy car, weighing more than its purpose requires, is *literally* dragging unnecessary weight—1500 pounds in many cases.

People are getting curious about this weight question. People are getting tired of lugging around an excess burden—*and paying for it.* And the fact that they *are* curious, the fact that they are tired, is the real reason why sales of Franklin Scientific Light Weight Cars increased last year 135%, against the 12% increase of all other fine cars.

Take this matter of *weight* right up by the roots. See what it looks like.

J. Edward Schipper, the well-known authority, addressing the Cleveland Society of Automotive Engineers, said:

"Weight of car per pound of passenger-weight is too heavy in America. For a designed load of 750 pounds (5 passengers) a car weighing 2250 pounds is about right."

The plain fact is: it costs *money* to move *weight*. The car that is too heavy for a man's needs makes unnecessary demands on his and the Nation's pocketbook. Heavy weight is *long* on sustenance, and *short* on service. It burns up fuel—it has to—to move itself; it pounds out tires prematurely — weight and rigidity make that inevitable.

The Scientific Light Weight Franklin weighs 2380 pounds—full-size five-passenger car. It is free from cumbersome non-essentials. It has attained the ideal of Lightness and Strength. The result is that it does exactly what a car should do.

Franklin Cars deliver—

20 miles to the gallon of gasoline, instead of 10;
10,000 miles to the set of tires, instead of 5,000;
A high resale value, instead of a fire-sale price.

That's why, no matter where you go, you'll find people talking Franklin. That's why you'll find Franklin Cars running *thriftily* on every road in the country.

You *may* be different from the average motorist. You *may* be more careless and less conscious of costs than he is. But we don't think so. We believe you're just about as anxious to Hooverize your motor car's rations as anybody else. And if that's the case, you have plenty of company, as evidenced by the 135% Franklin Sales increase.

You have heard strong claims for the Franklin, but not a bit stronger than the facts back of them. Drop in the Franklin Salesroom. Ask for those facts. Go into them as closely as you like. Examine the

FRANKLIN CAR of TODAY

—with particular attention to the latest Features—significant features that take the Franklin to a still higher level of motoring perfection.

Is War-time Gasoline Poor?
The Franklin owner has the new Electric Primer, which makes war-time gasoline act like the high-test grade of years ago.

Good-bye Grease Cups!
Every try to take hardened grease from an oil hole with a nail or wire? Not on today's Franklins! New Oil Reservoir and Wick System now in use obviates this trouble.

Strained Air.
Franklin Air Intake keeps road dust, grit, etc., out of internals of engine. Prevents wear in cylinders, pistons, valves, etc. Repair bills kept down by this Franklin device.

Tire Mileage!
32x4½ inch cord tires on all Franklin types assures astonishing mileage. Larger tires mean even greater tire reliability which on Franklin Cars always was remarkable.

"Low" Battery?
In cold weather, the Franklin owner simply cuts in the heater on his Mastervibrator, boosts the voltage and gets a fat, hot spark that fires the mixture.

Quick Warming-up.
Intake Valve Heater uses exhaust gases to warm the mixture—original with the Franklin. Perfected in today's car. Smooth, even action assured in least possible time.

Responsiveness.
Franklin retains snap of a well-worked in car, even after long running. Latest construction automatically takes up cylinder wear, which in average engine usually means leaks in compression.

Big Reserve Capacity.
Larger Starter and Battery. Engine turns over without hesitation when you switch on the starter. Starting device has vigorous action and battery has a big reserve.

All These Latest Features Now on Exhibition in our Salesrooms. The Franklin Car is designed to meet the big preponderance of motoring requirements—eight types

1036-44 So. Flower St.
Los Angeles

RALPH HAMLIN

254 West Colorado St.
Pasadena

Leece & Watterson
Bishop

L. E. Conklin
Santa Barbara

W. P. Gates
Pomona

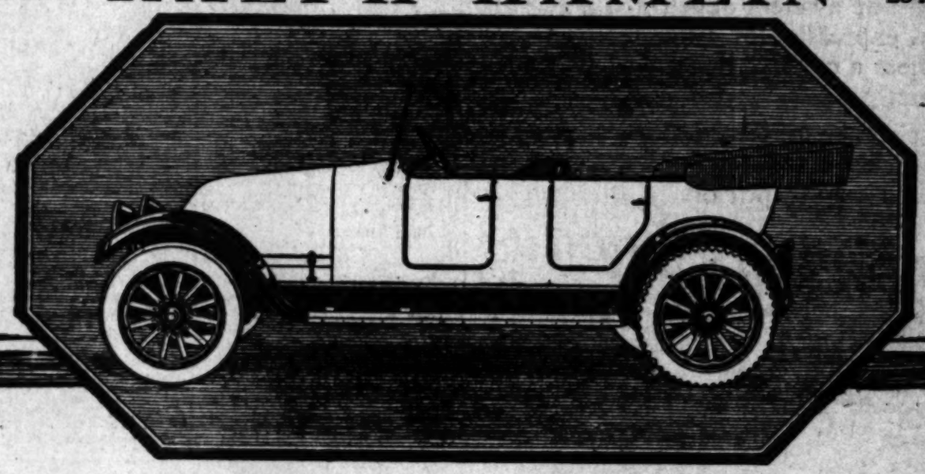

Geo. S. Kaar
Bakersfield

Layton Brothers
Santa Ana

Lee Segar
Long Beach

THE TIMES Always Has the Most Want Ads. THEY REACH.

THE Circulation of the Times is Growing Faster Than Ever.

ONE of the Exclusive Features in the Sunday Times is Its CHECKER COLUMN

"Leach Cross" DR. L. G. WALLACH Says—

Is Your Blood Circulating Properly?

The proper exercises under the direction of a capable man must bring about better circulation, which means better health and good spirits.

All engagements by appointment only, which assures you of complete privacy. My personal, individual attention is given to each case.

Register your children in the special children's class which is now forming. Special prices for same. Special course in boxing.

727-735 MERCHANTS NAT. BANK BLDG.

Y. M. C. A. Auto Repair Shop

and School. Guarantees all electrical work, machine shop, vulcanizing, welding and general auto repair work.

Prices Reasonable. Estimates Given.

731 So. Hope St.

MOTOR CAR DEALERS ASSOCIATION DIRECTORY

BUICK — HOWARD AUTO CO., 1323 So. Flower St. Home 60009, Main 9040.

CHALMERS—HUPMOBILE—Greer-Robbins Co., Twelfth and Flower Streets. Broadway 5410; A1187.

Help to Save Democracy by Saving Thrift Stamps. Buy Here.

Tailored or Fashion Park

Fashion Park Copyrighted Ideas!

THIS season for the first time we are featuring copyrighted styles. Each one a select development tailored expressly for us and laid out to meet a critical demand. Confined strictly to us.

With the assistance of our tailors at Fashion Park we serve select custom styles, ready to put on.

$25 to $50

Uniforms and Equipment for U. S. Army Officers

"Desmond's"

Spring near Sixth

Thousands See Bees Wallop Angels in Opening Game of Season

PAPKE MANAGING BIG BOXING TOURNAMENT.

[BY DIRECT WIRE—EXCLUSIVE DISPATCH.]

CHICAGO BUREAU OF THE TIMES, April 2. — Billy Papke is back in the boxing game, this time as manager of a big athletic entertainment for the benefit of several war funds. It is to take place Saturday in Kewanee, Ill., and from the advance reports will be a huge success. Papke himself will box in the main event, Eddie McGoorty having agreed to be there that night as an opponent. In addition there will be several other bouts, Al Stuhley meeting Steve Herrick at 145 pounds for six rounds and Tom Brady, a Kewanee boy now at Great Lakes, taking on Kid Martin of La Salle, at 125 pounds. During that afternoon there will be several raffles of automobiles and other expensive articles and the town confidently expects to donate $12,000 when the whole thing is over.

ASSOCIATION STANDS BY DAYLIGHT SAVING.

[BY A. P. NIGHT WIRE.]

CHICAGO, April 2.—The proposal to start all baseball games in the American Association at 4 p.m. under the daylight saving plan has been defeated by a vote of four to three, President Hickey announced today.

KILLED IN WOODS.

[BY A. P. NIGHT WIRE.]

SOUTH BEND (Wash.) April 2.—Raymond Gilbert French, a soldier enlisted from Montana, but whose parents live now at Shelton, N. D., was killed in a spruce camp near Raymond, Wash., Saturday, it was learned today, when crushed by an automobile truck laden with river spruce for airplane stock.

Seen at the First Game of the Season. . . . By Gale.

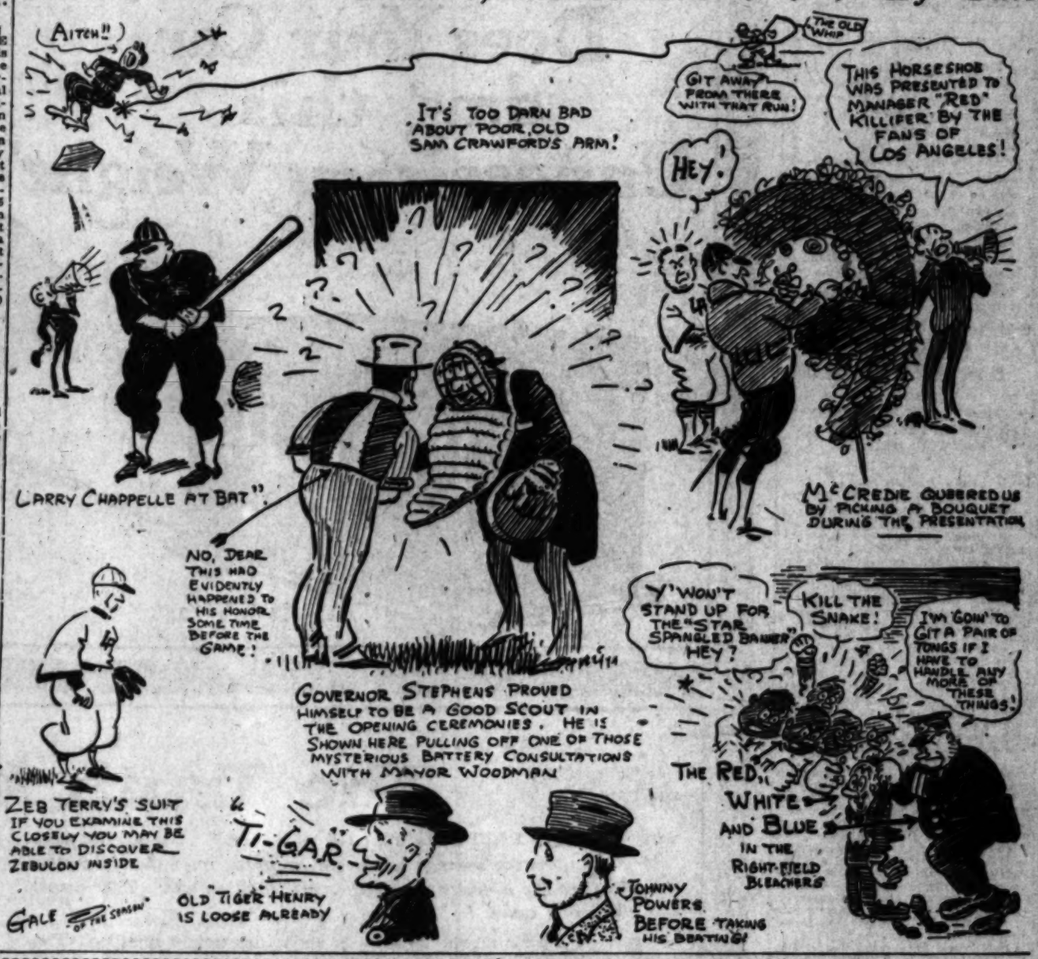

They're Off.

COAST SEASON GETS STARTED

Large Crowd Sees Salt Lake Trounce Seraphs.

Governor and Mayor Shine Before Fans.

Unpatriotic Spectator Meets Sad Fate.

BY JAMES DE CAMP.

It happens once every year, day or two after dad climbs to the kitchen chair to tear [illegible] from the big calendar that has been under the doorbell. Its coming heralded by the demise of some [illegible] fictitious grandmother, the mysterious "rush engagement" necessitate the boss's dashing early out of the office about 2 o'clock in the afternoon, only to return about 5 p.m., red-faced, husky-voiced, with hair awry and an [illegible] answer. In other words, it's the annual opening of the Coast League season.

It happened yesterday at Washington Park.

Everybody within personable distance of Los Angeles who had acquired possession of two-bits or more or jitney for war tax sifted through the gates of Johnnie Powers's emporium to witness the [illegible] sight. The Governor of the State was there to give the initial frolic between the Angels and Salt Lake, the official OO with the [illegible] torial optics. Mayor Woodman and the City Council padlocked their official chambers and [illegible] thoughts of ordinance-making and budget-slicing into oblivion to get to the whank of hickory and [illegible] stuffed horsehide.

An hour before the game [illegible] natured, smoke-spouting, [illegible] suming humanity banked the [illegible] green dandelion-dotted [illegible] with its prim white lines and [illegible] new bases, that stood out in [illegible] perspective like huge marshmallows. Koogan's Bluff, the popular [illegible] nance just t'other side of the [illegible] field fence, accommodated a [illegible] lation that would have baffled [illegible] census clerks.

Promptly at 2:20 o'clock the Angels and Bees emerged from their dugouts, preserving as strict a brave insouciance toward the battery of cameras lined up along the plate. A huge floral horseshoe, [illegible] essed of some mysterious but [illegible] visible means of locomotion, [illegible] died onto the field and presented itself to Manager "Killefer" of the Angels. When the plate hounds and crank twisters had dislocated their lenses the two clubs [illegible] around a huge American flag, led by a brass band, marched to the flag pole in right field, hoisted the national emblem to the strains of the "Star Spangled Banner." At this point of the proceedings some pimple-brained [illegible] the bleachers refused to [illegible] uncover his head and receive practical demonstration of the consistency and grief-producing properties of a good old-fashioned American lunch hook.

With the anti-American element ejected, Ump Frary deemed it [illegible] to start the game. Gov. Stephens donned the catcher's mask, [illegible] protector and proved himself a [illegible] sport by posing for the camera in a series of athletic poses that caused the swallowtails of state to flap and the plebeian dust around Rose Bowl and must have seriously strained the executive suspenders. Mayor Woodman sauntered into the catcher's box, ambled out toward pitcher's box. The effete citizenry cut loose with an involuntary gasp upon discovering that their chief dignitary had chosen to display a patent [illegible] ing vest of startling triangular design.

The Mayor sailed his last [illegible] turf and started the winding-up [illegible] erations necessary to send the [illegible] toward the plate. But Hon. Chas. Stephens stepped forward, [illegible] hand dramatically raised, called a halt on the windmill and [illegible] tripped out to the box for a [illegible] conference. What passed between the big chief of the Red State and the head of our promising [illegible] was not made public, but it is [illegible] have been extremely confidential since the Governor nearly stuck [illegible] into Woodman's ear while making his remarks.

"Speed" Woodman and "Chas." Stephens retired again to their respective positions, and the [illegible] began anew. This time Woodman got the sphere off, slicing the [illegible] for a clean strike. Hon. Chas. tried to spear the pellet with his talented right thumb, much to the mortification of that worthy member used in signing pardons and endorsing the weighty matters of the State. Later he was informed that the glove on his left hand had been invented for the fall purpose of stopping the ball.

The ceremony at an end, Walter Boles, Angel catcher, stepped up to the plate armored like a [illegible] tank. Fittery draped himself on the mound, and Farmer of Salt Lake walked to the platter. Ump Frary stepped into his airy [illegible]

"Batter up."

And the season was on.

SEALS BEGIN BY WALLOPING OAKLAND.

[BY DIRECT WIRE—EXCLUSIVE DISPATCH.]

SAN FRANCISCO BUREAU OF THE TIMES, April 2.—The Seals began the 1918 season where they left off in 1917, by making the Oaks take a joke. The last day of the 1917 season the Seals downed the Oaks twice. Today they blasted open a new season by defeating them, 5 to 1.

There were the usual ceremonies. Mayor Rolph pitched the first ball as usual and Chief of Police White caught it as usual. These two seem to have a monopoly on being the battery opening day here.

After the moving picture fellows had snapped everyone in sight decks were cleared and the battle began.

It was too one-sided to furnish many thrills, for the Oaks whipped themselves in the very first inning. Pop Arlett fooled the first ball hit in the game, giving Hunter a life, and Pick walked. Hummel bunted and Martin threw the ball away, scoring a run. Koerner banged the ball up against the right-field fence, scoring two more and the game was wrecked for the Oaks.

Casey Smith justified the faith Jerry Downs has in him by pitching a strong game of ball. He blanked the Oaks in every round except the eighth, when a pass to Mensor followed by a two-base drive by Miller put over a run.

The Seals played air-tight ball behind Smith, Pick in particular, turning in some flashy plays. Herb Hunter, the shortstop playing in Corhan's boots, got only one chance and he started a double play on that. He cut in once and headed off a throw from John Hummel that would have pinched Rube Gardner at third base by yards, if he had not crabbed the play.

The Oaks made three hits in the third inning, yet could not score a run. It was not good work on the part of the Seals that prevented them, but they simply gummed up the cards themselves. With one hand down Martin got a hit and after Mensor had expired, Middleton and Leifer got hits.

Middleton thought Martin would score from second base on Leifer's hit so he put on a full head of steam and pit-a-patted for third base. Arriving there he looked into the handsome face of Speed Martin, with a look of intense astonishment on his features. There was nothing for Middleton to do but hike back toward second.

Casey Smith got the throw from the outfield and while he was bluffing Middleton scurried back toward the second station. Smith kept his eye on Martin to see that he did not score, finally getting Roxy trapped and threw to Downs for the out.

After that bad first inning, Speed Martin got along pretty well, but a two-base hit by O'Doul was cashed into a run in the fourth and hits by Downs and Goldie scored Hummel in the fifth. It took a swell throw by Middleton to cut Goldie down at the plate in the eighth or another run would have counted.

The Oaks looked shaky and nervous, for they are not used to playing to a big house. They can play better ball than they showed today, or Del Howard will have to hang up the S.O.S. signal right away for help.

OAKLAND.	AB	R	H	O	A
Mensor,3b	4	0	1	2	1
M'dleton,lf	4	0	2	3	1
Leifer,rf	4	0	1	1	0
Miller,cf	4	0	1	3	1
Gardner,1b	1	0	0	6	1
Arlett,2b	3	0	0	1	3
Croll,ss	4	0	0	2	7
Mitze,c	4	0	1	7	0
Martin,p	4	0	0	0	3
Hawks,x	1	0	1	0	0
Totals	33	0	7	24	16

SAN FRANCISCO.	AB	R	H	O	A
Wuerter,ss	4	0	0	1	4
Pick,3b	3	1	1	2	2
Hummel,cf	4	0	1	2	0
Koerner,lf	3	0	0	3	0
Downs,2b	4	0	2	2	3
Goldie,rf	4	0	2	1	0
O'Doul,cf	4	0	1	2	0
McKee,c	4	0	1	7	0
Smith,p	3	0	0	0	2
Totals	33	1	8	20	11

x—Hawks batted for Martin in 7th.

SCORE BY INNINGS.

	1	2	3	4	5	6	7	8	9	R
Oakland	0	0	0	0	0	0	0	0	0	0
San Francisco	1	0	0	1	1	0	0	2	x	5

SUMMARY.

Errors—Mensor, Gardner, Arlett, Martin. Stolen base—Hunter. Two-base hits—Hummel, O'Doul, Miller, Hawks, Middleton. Sacrifice hits—Hummel, Koerner, McKee. Bases on balls—Off Martin, 2; off Smith, 5. Struck out—By Martin, 5; by Smith, 3. Double plays—Pick to Downs to Hunter; Hunter to Downs to Koerner; Middleton to Mitze. Runs responsible for—Martin, 1; Smith, 1. Left on bases—Oakland, 5; San Francisco, 7. Umpires—Casey. Time of game—1h, 35m.

TIGERS BEAT SOLONS IN INAUGURAL.

[BY DIRECT WIRE—EXCLUSIVE DISPATCH.]

SACRAMENTO, April 2.—Sacramento came back into the Coast League society today with a vengeance, but not with a winning score, as Bill Rodgers and his board of directors would have wished. The shoe was on the other foot, and the Vernon Tigers got away to a three-run lead and finished by 4 to 2.

Bill Essick's Tigers made a good impression with the baseball fans of the Capital City, and got lots of applause when they deserved it. Sacramento fans are a very unbiased bunch and appreciate good baseball no matter who plays it. De Vormer got a good hand from the crowd for his batting.

The usual hurrah-boys' celebration was held on the field, and the two squads paraded about, to the satisfaction of Sacramento fans, who seemed overjoyed to have the game right at home once more.

When the business session was announced Quinn held the Senators safe and was never even threatened until the later stages. And thereby hangs the tale of the Sacramento overthrow. Quinn used a fast one and a good crook. Brenton was nearly as good, but not when it came to averting runs.

Eldred doubled in the fourth for Sacramento's only hit until the seventh, when Rodgers smashed one and went to second on a wild pitch. Wille advanced the chief, but was out himself, and Grigg's sacrifice scored Rodgers. Rodgers's playing set the fans in the bleachers wild.

In the eighth, Brenton doubled, but died at second. The ninth saw Rodgers shoot for two bags, and he tallied on a single by Griggs.

Vernon scored mostly in the start. In the first they were helped largely by two walks, a single by Mathes and Rodgers's boot of a smash by Borton.

The second brought another for the visitors after De Vormer hit one through Elliott to score Chadbourne. Again in the ninth the boys registered on De Vormer's double and bunts by Quinn and Daley.

The score:

VERNON.	AB	R	H	O	A
Daley,lf	4	1	0	1	0
Mitchell,ss	4	1	1	1	6
Mathes,2b	4	1	1	1	0
Long,rf	3	0	0	0	0
Borton,1b	4	0	2	10	0
Cravens,cf	3	1	1	4	0
Wortell,3b	3	0	0	1	2
Devormer,c	3	1	2	6	0
Quinn,p	3	0	0	1	4
Totals	27	4	7	25	9

SACRAMENTO.	AB	R	H	O	A
Eldred,cf	4	0	1	1	0
Rodgers,2b	3	1	1	1	1
Wille,lf	3	0	0	0	0
Griggs,1b	3	0	0	9	1
Poole,rf	3	0	0	0	0
Pinelli,3b	3	0	0	2	2
Elliott,ss	3	0	0	2	4
Easterly,c	3	0	0	6	0
Brenton,p	3	0	1	0	4
Fisher,x	1	0	0	1	0
Totals	30	1	3	27	12

x—Batted for Elliott in 9th.

Griggs called out when Pinelli interfered with foul in second inning.

SCORE BY INNINGS.

	1	2	3	4	5	6	7	8	9	R
Vernon	2	1	0	0	0	0	1	0	0	4
Sacramento	0	0	0	0	0	1	0	1	0	2

SUMMARY.

Error—Rodgers. Two-base hits—Eldred, Rodgers, Devormer. Sacrifice hits—Rodgers, Wortell, Devormer, Quinn. Struck out—By Brenton, 1; by Quinn, 5. Bases on balls—Off Brenton, 2; off Quinn, 1. Stolen base—Mathes.

NOTABLES AT THE BIG GAME.

In addition to Gov. Stephens, Mayor Woodman and the City Council, the following notables occupied boxes: Frank Chance, Mrs. Chance, Johnny Powers, Mrs. Powers, Miss Helen Powers, Kelly Powers, Barney Oldfield, Mrs. Oldfield, Earl Houk, Jim Morley, R. H. F. Variel, Thomas Darmody, Ward McFadden, Lord McHugh, Penner (the injured Salt Lake chucker,) President Lane of the Salt Lake club, "Tigah John" Henry, Bob Weaver, Pat Higgins and a brand new derby, Charlie Parsons of sprint fame, Red Held (ex-ump of the Coast League,) Dr. Charles Edward Locke, George Middleton (vaudeville impresario,) Fred Olney (captain of the Y.M.C.A. basketball team,) Monroe Lathrop (the distinguished dramatic critic,) Leu Cody of the movies, Harl Maggert (member of the Angel club until Monday night,) Norman Kerry (the blue-shirted hero of the movies,) Tommy Griffin, Mel Nordlinger, Ed Stewart, Tom Naun, George Cline, Sheriff Cline, Billy Coe, Ralph Sebill, Hal Colley, Charles George, Al Henze of the San Pedro Merchants, Mr. and Mrs. Joe Thomas, Mr. and Mrs. T. A. Stendbridge, Charles H. Lips, Mrs. J. B. Lips, F. F. Hayden, Miss Hazel Hayden, Mrs. George Weaver, L. Titus, J. Clark, M. W. Morgan, E. N. McKenny, Simpson Sinsabaugh (the noted dispenser of tennis balls,) Glen MacWilliams (secretary to the Mayor,) Kid McCoy, Leach Cross, Jack Doyle, Yodler Charles Keppen, W. H. Clune, Mr. and Mrs. George Siglin, a delegation of seven boxes from the Retail Druggists' Association headed by W. Monkman (president,) Jack Atkin, Max Loewenstein, Bill Bollyn, C. G. Platt and Henry Krohn.

PORKY TO FIGHT JACK.

[BY A. P. NIGHT WIRE.]

ST. LOUIS, April 2.—"Porky" Flynn, a Boston heavyweight, has been signed to fight Jack Dempsey here on the night of April 8, substituting for Bob Devers of Kansas City.

REDLANDS IS OUT AFTER CROWN CITY.

REDLANDS, April 2.—The Redlands High School track team is preparing to give Pasadena a tight rub for the honors in the All-Southern track meet for prep schools at San Bernardino on Saturday. Coach Daniels figures that twenty points will take the meet and he believes that Redlands is capable of getting the twenty.

KILLEFER SIGNS PEPE BEFORE GAME.

Pepe, who played third base in the last few innings of yesterday's game, was signed by Manager Killefer just before the game. His work in practice at Washington Park around the third sack had been of the sensational order, and if he can make good with the bat he may be used instead of Wilson at the difficult corner.

GOVERNORS TO HOLD MEETING AT CAPITAL.

EFFORT TO BE MADE TO MAKE GOOD CITIZENS OF MILLIONS OF FOREIGNERS.

[BY DIRECT WIRE—EXCLUSIVE DISPATCH.]

WASHINGTON BUREAU OF THE TIMES, April 2.—National in scope and determined to the last degree, one of the most important meetings ever held in Washington will begin tomorrow morning at the office of the Secretary of the Interior.

Governors of practically all the States in the Union will be present, and an effort will be made to make useful and loyal citizens of 13,000,000 foreigners who now reside in the United States.

California will be represented by Lucien N. Brunswig of Los Angeles, who is called here by Secretary of the Interior Lane because of his special knowledge and also on account of his great interest in the war questions. Gov. Stephens will be represented by Simon J. Lubin, president of the Board of Commissioners of Immigration Housing of the State of California. Gov. Hunt of Arizona is here, and all other executives of the Western States will be here when the meetings open at 10 o'clock.

Germans and Austrians who are waiters in the best hotels and clubs in this country, to the exclusion of all other nationalities except in rare instances, are to be gradually eliminated and the dangerous ones interned. All others will be watched, and plans will be perfected for checking up every German-speaking waiter in this country.

Non-German-speaking foreigners in this country number many millions, and in many cases they have been made the victims of German propaganda. Farm labor in California and other Western States have been especially prone to listen to this poison and anarchistic action of the I.W.W. element. This situation is to be met with vigorous action. Dangerous men and women are to be interned, and the others are to be taught the elementary things in American ideals of liberty and justice.

Many foreigners within our gates are literally men without a country, and these men, who have renounced the land of their birth and have not taken any new responsibilities as citizens of the United States, are to be educated and tabulated for the purpose of giving the United States an inventory of every human being inside its borders that is neither by birth nor legal process a citizen. This meeting promises to be the most important in its ramifications and results of any held here since the war began, and will do more than any one agency to uncover and reform or intern every foreigner who may be disloyal.

Mr. Brunswig, who arrived here this morning, on this and many other matters connected with the Federal prosecution of the war, had a conference with Secretary Lane at noon, and this afternoon was received by the Ambassador of France, M. Jusserand.

ALLY TROOPS MAKE ADVANCES, SAY FRENCH

[BY ATLANTIC CABLE AND A. P.]

PARIS, April 2. — French and British troops advanced last night between the Somme and Demuin, it is announced officially.

The statement follows:

"The night was relatively calm on the front between the Oise and the Somme. Artillery fighting became heavy along some parts of the battlefield.

"Franco-British troops made progress during the night between the Somme and Demuin.

"In the region of the Colonne trench and at Ban de Sapt, the French made two successful raids and took prisoners."

FIGHTING A... FAVORA...

[BY ATLAN...

BRITISH ARMY HEADQUARTERS IN FRANCE, April ... The British yesterday proved their position by an ... south of Hangard and later repulsed two German counter-attacks ... onayed to restore the situation south of Hebuterne the British effected a successful local attack ... repulsed a counter-assault.

According to prisoners, the Hundred and Eighth German ... has suffered losses of 7... cent. since the beginning of the offensive. The Twentieth Di...

STRICTER D... REQUI...

[BY ATLAN...

WITH THE AMERICAN ARMY IN FRANCE, April ... Stricter discipline in order to bring the men to the highest possible state of efficiency is to be considered by the American command in France. The following general order has been issued to ... the American units which is to ... to the battle front:

COLD WAVE ... IN MIDDL...

[BY A...

DENVER (Colo.) April ... cold wave last night was followed by snow in a wide ... of the plains and Rocky Moun... States today, some points report... a fall of ten inches tonight. ... Central Wyoming, Northern ... Northern Colorado and West... South Dakota are covered with ... one to ten inches of snow ... Western Nebraska also was visited by rain and show flurries.

SICKNESS AFFECTS I.W.W.'S ON TRI...

GOVERNMENT MAY EMPLOY CORPS OF PHYSICIANS TO STOP THE DELAYS.

[BY A. P. NIGHT WIRE.]

CHICAGO, April 2.—A corps of physicians to maintain health among more than 100 leaders of the Industrial Workers of the World, on trial for alleged violation of the espionage act, may be engaged immediately by the government to prevent further delays in the case through illness, Dist.-Atty. C. P. Clyne announced tonight.

When the way had been cleared late today for the selection of a jury, counsel for the defense announced that adjournment would be necessary because of the illness of Walter T. Nefl of Philadelphia.

W. B. Cleary of Bisbee, Ariz., attorney, who, with several hundred Industrial Workers of the World was deported from Bisbee during serious mining disorders last year, arrived in Chicago tonight and announced he would aid the defense. He said he had received no financial retainer from the I.W.W.

Anton Johannson, one of ... men active in the defense of ... Mooney bomb plot case in San Francisco, and a representative of the International Workers' Defense League, arrived in Chicago today to attend the trial.

"Oh, my job was raising more ... and hell," he said in answer to a query as to his part in the aid of Mooney. "The persecution of Mooney is simply another evidence of where the power in America is centered—like your own I.W.W. trial.

"I'm a red hot patriot because I stand against the Kaiser and all other autocrats—even if they happen to be in the industrial field."

FLAMES MENACE BIG SHIPBUILDING PLANT

[BY A. P. NIGHT WIRE.]

TORONTO, April 2.—The ... shipbuilding plant, one of the largest in Canada, is threatened with destruction by a fire, which broke out at 6 o'clock tonight. A general alarm has been sounded calling all the fire-fighting equipment in the city.

WONDER GUN KILLS TWO PARIS WOMEN

[BY ATLANTIC CABLE AND A. P.]

PARIS, April 2.—The eighth long-range bombardment of Paris began at 10:10 o'clock today when a projectile exploded in the region of the city.

The bombardment by the long-range gun resulted in the wounding of two women, it was announced at night.

STILLMAN SUCCEEDS FATHER

[BY A. P. NIGHT WIRE.]

NEW YORK, April 2.—James Stillman, son of the late James Stillman, was today elected chairman of the board of directors of the National City Bank, succeeding his father.

...ne of Season.

...le.

They're Off.

COAST SEASON GETS STARTED.

Large Crowd Sees Salt Lake Trounce Seraphs.

Governor and Mayor Shine Before Fans.

Unpatriotic Spectator Meets Sad Fate.

BY JAMES DE CAMP.

It happens once every year, a day or two after dad climbs up on the kitchen chair to tear "March" from the big calendar that hangs under the doorbell. Its coming is heralded by the demise of countless fictitious grandmothers and mysterious "rush engagements" that necessitate the boss's dashing madly out of the office about 2 o'clock in the afternoon, only to return about 5 p.m., red-faced, hoarse-voiced, with hair awry and tie askew. In other words, it's the annual opening of the Coast League season.

It happened yesterday at Washington Park.

Everybody within perambulating distance of Los Angeles who boasted possession of two-bits or so and a jitney for war tax sifted through the gates of Johnnie Powers's swell emporium to witness the festal sight. The Governor of the State was there to give the initial fracas between the Angels and Salt Lake the official OO with the gubernatorial optics. Mayor Woodman and the City Council padlocked their official chambers and threw thoughts of ordinance-making and budget-slicing into oblivion to listen to the whack of hickory against stuffed horsehide.

An hour before the game good-natured, smoke-spouting, pop-consuming humanity banked the fresh green dandelion-dotted diamond with its prim white lines and pure new bases, that stood out in the perspective like huge marshmallows. Keegan's Bluff, the popular eminence just t'other side of center field fence, accommodated a population that would have baffled the census clerks.

Promptly at 2:20 o'clock the Angels and Bees emerged from their dugouts, preserving an attitude of brave insouciance toward the battery of cameras lined up about the plate. A huge floral horseshoe possessed of some mysterious but invisible means of locomotion waddled onto the field and presented itself to Manager Killefer of the Angels. When the plate hounds and crank twisters had dislocated their lenses the two clubs grouped around a huge American flag and, led by a brass band, marched to the flag pole in right field and hoisted the national emblem to the strains of the "Star Spangled Banner." At this point of the proceedings some pimple-brained Teuton in the bleachers refused to stand or uncover his head and received a practical demonstration of the consistency and grief-producing propensities of a good old-fashioned American lunch hook.

With the anti-American element ejected, Ump Frary deemed it time to start the game. Gov. Stephens donned the catcher's mask, mitt and protector and proved himself a good sport by posing for the cameras in a series of athletic poses that caused the swallowtails of state to dip into the plebeian dust around home plate and must have seriously strained the executive suspenders. Mayor Woodman sauntered into the calcium and ambled out toward pitcher's box. The effete citizenry cut loose with an involuntary gasp upon discovering that their chief dignitary had chosen to display a patent expanding vest of startling triangular design.

The Mayor sailed his hat to the turf and started the winding-up operations necessary to send the ball toward the plate. But Hon. Catcher Stephens stepped forward, with hand dramatically raised, called a halt on the windmill stunt and tripped out to the box for a short conference. What passed between the big chief of the Bear State and the head of our promising pueblo was not made public, but it must have been extremely confidential since the Governor nearly climbed into Woodman's ear while making his remarks.

"Speed" Woodman and "Squeeze" Stephens retired again to their respective positions, and the wind-up began anew. This time Woodman got the sphere off, slicing the pill for a clean strike. Hon. Stephens tried to spear the pellet with his talented right thumb, much to the mortification of that worthy member used in signing pardons and indorsing the weighty matters of the State. Later he was informed that the glove on his left hand had been invented for the fell purpose of stopping the ball.

The ceremony at an end, Walter Boles, Angel catcher, stepped behind the plate armored like a British tank. Fittery draped himself on the mound, and Farmer of Salt Lake walked to the platter. Ump Frary stepped into his airy office.

"Batter up."

And the season was on.

FLAMES MENACE BIG SHIPBUILDING PLANT.

[BY A. P. NIGHT WIRE.]

TORONTO, April 2.—The Thor shipbuilding plant, one of the largest in Canada, is threatened with destruction by a fire, which broke out at 6 o'clock tonight. A general alarm has been sounded calling out all the fire-fighting equipment in the city.

WONDER-GUN KILLS TWO PARIS WOMEN.

[BY ATLANTIC CABLE AND A. P.]

PARIS, April 2.—The eighth long-range bombardment of Paris began at 10:10 o'clock today when a projectile exploded in the region of the city.

The bombardment by the long-range gun resulted in the wounding of two women, it was announced tonight.

STILLMAN SUCCEEDS FATHER.

[BY A. P. NIGHT WIRE.]

NEW YORK, April 2.—James A. Stillman, son of the late James Stillman, was today elected chairman of the board of directors of the National City Bank, succeeding his father.

WEDNESDAY MORNING, Los Angeles Daily Times.

The Fatal Parallel.

AMERICANISM ALLEGED BY "PURE GERMAN FIRM."

Friendly Act of Kaiser's Foreign Office Reacts Against New Jersey Concern.

[BY A. P. NIGHT WIRE.]

NEW YORK, April 2.—A cable message from the German Foreign Office at Berlin addressed to Count von Bernstorff, former Ambassador to the United States, referring to the Forstmann-Huffman Company, Passaic, N. J., woolen manufacturers, as "a pure German firm," was read into the record when State Attorney-General Lewis's inquiry into an alleged German wool-hoarding conspiracy was reopened today.

Introduction of the cable message, which was intercepted by British authorities and never reached Count von Bernstorff, closely followed protestations of thorough Americanism by Julius Forstmann, president of the Passaic company, which has been taken over by the Alien Property Custodian.

The reopening of the inquiry was requested by attorneys for the Forstmann-Huffman Company, who said they desired an opportunity of answering and explaining disclosures made during the first part of the investigation several weeks ago. The company was one of several American importing concerns which the Attorney-General said were suspected of being concerned in a scheme to evade American and British embargoes on wool and other textiles during the early days of the war by making shipments of this contraband sent to "dummy" consignees, although they knew the goods were intended ultimately for German consumption.

The intercepted cable message, furnished by the British Embassy at Washington, was introduced. A translation of its text follows:

"To Herr Count von Bernstorff, "Rye, N. Y.

"Your Excellency: Interested parties here have repeatedly made representations for preferential treatment of the firm of Forstmann & Huffman, in Passaic, N. J., in connection with shipment of coal-tar dyes to the United States of America since this pure German firm, as is well known on your side, undertook last year the wool supply for Germany, and therefore claims it has been especially badly treated by England. It is most respectfully recommended to Your Excellency should there be no reasons to the contrary, to arrange for the greatest possible consideration for this firm in the later distribution of shipments to consumers which are now in prospect."

Forstmann said the only reason he could assign for the Foreign Office seeking preferential treatment for his company was that former business associates in Berlin might have requested such consideration in connection with negotiations carried on through the State Department at Washington, whereby Germany was to release shipments of dyestuffs and chemicals to the United States in exchange for cargoes of cotton and wool urgently needed in Germany. The transactions, he said, had the approval of Secretary of State Bryan.

Hitting Them Hard.

FIGHTING AT HANGARD FAVORABLE TO BRITISH.

[BY ATLANTIC CABLE AND A. P.]

BRITISH ARMY HEADQUARTERS IN FRANCE, April 2.—The British yesterday improved their position by an attack south of Hangard and later repulsed two German counter-attacks which aimed to restore the situation. South of Hebuterne the British conducted a successful local attack and repulsed a counter-assault.

According to prisoners, the Two Hundred and Eighth German Division has suffered losses of 70 per cent. since the beginning of the offensive. The Twentieth Division lost 50 per cent.; the Eighty-eighth Division lost 30 per cent. the first day, and 40 per cent. in an attack on Mezieres March 29.

In the first division the average strength of the companies was reduced to forty men by March 28. The Guard Ersat division suffered 25 per cent. loss between March 21 and 28.

The Fifth Division had 50 per cent. casualties at Ham and additional heavy losses in crossing the Somme. In an attack south of the Scarpe River one regiment of the Twenty-sixth Division lost twenty-four officers.

Efficiency.

STRICTER DISCIPLINE REQUIRED OF TROOPS.

[BY ATLANTIC CABLE AND A. P.]

WITH THE AMERICAN ARMY IN FRANCE, April 2.—Stricter discipline in order to bring the men to the highest possible state of efficiency is to be required by the American command in France. The following general order has been issued to one of the American units which is to go to the battle front:

"The character of the service this command is now about to undertake demands the enforcement of stricter discipline and the maintenance of higher standards of efficiency than any heretofore required.

"In future the troops of this command will be held at all times to the strictest observance of that rigid discipline in camp and on the march, which is essential to their efficiency on the day of battle."

A Flareback.

COLD WAVE WITH SNOWS IN MIDDLE WEST STATES.

[BY A. P. NIGHT WIRE.]

DENVER (Colo.) April 2.—A cold wave last night was followed by snow in a wide area of the plains and Rocky Mountain States today, some points reporting a fall of ten inches tonight.

Central Wyoming, Northern Utah, Northern Colorado and Western South Dakota are covered with from two to ten inches of snow tonight. Western Nebraska also was visited by rain and snow flurries.

Lander, Wyo., reported ten inches of snow tonight. Edgemont, S. D., five, and the Weather Bureau has received reports that there were heavy falls of snow throughout Central Utah and Northwestern Colorado. The storm does not extend far south from Denver.

Railroad traffic has not been affected by the storm, according to local railroad officials.

The Weather Bureau predicted further storms Wednesday.

SICKNESS AFFECTS I.W.W.'S ON TRIAL.

GOVERNMENT MAY EMPLOY A CORPS OF PHYSICIANS TO STOP THE DELAYS.

[BY A. P. NIGHT WIRE.]

CHICAGO, April 2.—A corps of physicians to maintain health among more than 100 leaders of the Industrial Workers of the World, on trial for alleged violation of the espionage act, may be employed immediately by the government to prevent further delays of the case through illness, Dist.-Atty. C. F. Clyne announced tonight.

When the way had been cleared today for the selection of a jury, counsel for the defense announced that adjournment would be necessary because of the illness of Walter T. Neff of Philadelphia.

W. B. Cleary of Bisbee, Ariz., an attorney, who, with several hundred Industrial Workers of the World, was deported from Bisbee during mining disorders last year, arrived in Chicago tonight and announced he would aid the defense. He said he had received no financial retainer from the I.W.W.

Anton Johannsen, one of the men active in the defense of the Mooney bomb plot case in San Francisco, and a representative of the International Workers' Defense League, arrived in Chicago today to attend the trial.

"My job was raising money for bail," he said in answer to a query as to his part in the aid of Mooney. "The persecution of Mooney is simply another evidence of where the power in America is vested—like your own I.W.W.

"I'm a red hot patriot because I am against the Kaiser and all other autocrats—even if they happen to be in the industrial field."

FISH REGULATION DELAYED ONE MONTH.

SUPREME COURT GRANTS WRIT OF PROHIBITION IN PALADINI CASE.

[BY A. P. NIGHT WIRE.]

SAN FRANCISCO, April 1.—The State Supreme Court today granted a writ of prohibition to A. Paladini, one of the largest wholesale fish dealers of this city, delaying until May 6 the attempt of State Market Director Harris Weinstock to examine Paladini's sales and account books in an attempt to regulate the price of fish.

The court on that date will hear evidence on the question of permanently restraining the market director.

The writ was granted on the argument by counsel for Paladini that V. Quartararo, an employee of the State market director, was a relative by marriage of Paladini's chief competitor, and that the submission of his books to the market director would result in this competitor learning his business secrets.

AMERICAN TROOPS AGAIN BOMBARDED.

[BY ATLANTIC CABLE AND A. P.]

WITH THE AMERICAN ARMY IN FRANCE, April 2.—Northwest of Toul the American troops have again been subjected to heavy bombardments on various parts of the sector. The American artillery retaliated enthusiastically.

The usual patrols were out last night, but no clash was reported. The weather prevents aerial activity.

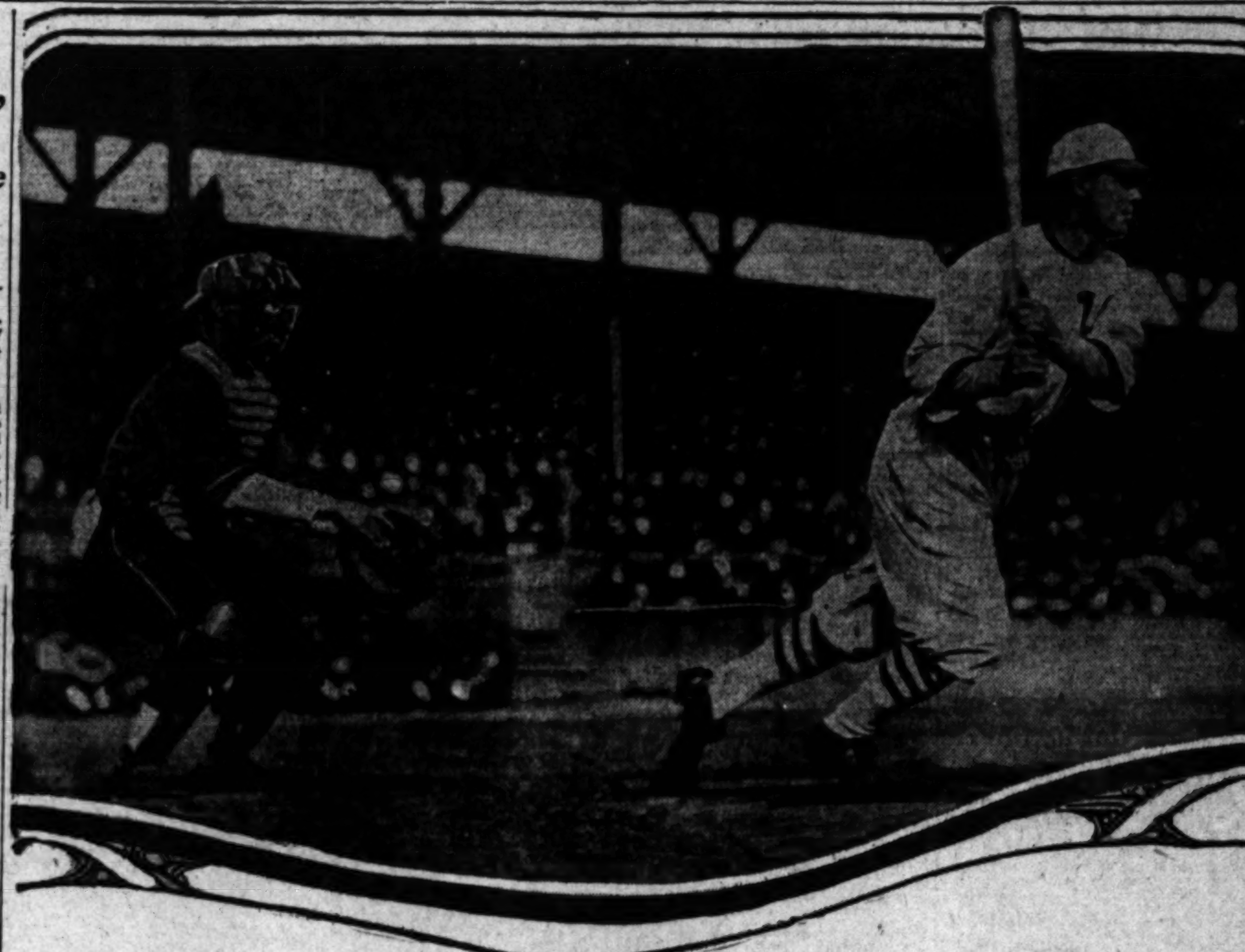

"Wahoo Sam" Crawford lands on one.

"Poor Old Sam" had a bad day yesterday. All he did was to souse out two hits and make two perfect throws, both of which cut off Bee runners. The big Angel right fielder looks like the best outfielder in the league by a big margin.

KANSAS CITY STRIKE ENDED BY UNIONS.

[BY A. P. NIGHT WIRE.]

KANSAS CITY (Mo.) April 2.—The general strike in progress here for nearly a week was ended late tonight when the union-labor organizations accepted a proposal of the Kansas City Employers' Association that all the workmen who walked out in sympathy with striking laundry employees return to work in order "that confidence in labor contracts may be re-established."

CAMMANN'S BROTHER IN NEW YORK TO WED.

[BY DIRECT WIRE—EXCLUSIVE DISPATCH.]

NEW YORK BUREAU OF THE TIMES, April 2.—Announcement has been made by Mrs. Riley Miles Gilbert of No. 563 Park avenue, of the engagement of her daughter, Miss Anne Gilbert, to Donald Fairfax Cammann, son of Mr. and Mrs. Henry J. Cammann of this city.

Miss Gilbert was introduced to society a few years ago and joined the junior league. Her sister, who was Miss Mary F. Gilbert, was married to Edwin Norman Hickman, and Riley Miles Gilbert, a student at St. Marks School, is her brother.

Mr. Cammann is a member of Squadron A, New York S. G., and is a brother of William C. and Oswald M. Cammann of this city and Henry H. Cammann of Pasadena, Cal.

MAYOR RE-ELECTED AT PHOENIX ELECTION.

[BY DIRECT WIRE—EXCLUSIVE DISPATCH.]

PHOENIX (Ariz.) April 2.—The city election was a victory for the present Mayor, Peter Corpstein, who was elected by 111 majority. J. A. R. Irvine and Charles Barnett were elected Commissioners. The vote was the heaviest ever locally polled.

KANSAS CITY ELECTS DEMOCRATIC MAYOR.

[BY A. P. NIGHT WIRE.]

KANSAS CITY (Mo.) April 2.—James Cowgill, Democrat, was elected Mayor of Kansas City today, according to returns late tonight, which showed his plurality nearly 8000 over Cyrus Coane, Republican candidate.

WAR FINANCE BILL REPORT IS ADOPTED.

[BY A. P. NIGHT WIRE.]

WASHINGTON, April 2. — Congress today disposed of the War Finance Corporation Bill when the House adopted the conference report agreed to by the Senate yesterday. It makes possible the organization of a $500,000,000 corporation with power to issue $3,000,000,000 of bonds with the Secretary of the Treasury and four others as incorporators.

NEED OF AIRCRAFT SHOWN BY RECORD.

[BY ATLANTIC CABLE AND A. P.]

LONDON, March 20.—(Correspondence of the Associated Press.) How necessary and rapid building of airplanes is, can be gathered from the official reports of losses on all battle fronts during February. These totaled 361, of which 268 fell on the western front, eighty in Italy, three in Palestine, three in Macedonia and one in Mesopotamia.

The Allies report that 273 German and Austrian machines were brought to earth by Entente airmen, while the German headquarters claim to have brought down eighty-eight Allied machines on the various fronts. Losses for December on the western and Italian fronts alone were 390.

CREDITS TO THE ALLIES EXCEED FIVE BILLIONS.

[BY A. P. DAY WIRE.]

WASHINGTON, April 2.—Credits to the Allies in the last year were raised today to more than $5,000,000,000 by a loan of $200,000,000 to Great Britain. That nation's total credits from the United States now are $2,730,000,000 and all the Allies' $5,160,600,000.

CRANDALL RETURNS TO THE BEE HIVE.

Walter McCredie signed Crandall just before the game yesterday afternoon. He used Karl at third base, where the holdout showed to fine advantage. Crandall is a natural second baseman, but may be retained at third as long as Paddy Siglin does well around the keystone sack.

ARTISANS WALLOP SANTA ANA HIGH.

Manual Arts vanquished Santa Ana High in a practice game of baseball yesterday afternoon by the score of 8 to 0, Erb of the Artisans making three hits. The score:

	R.	H.	E.
Manual Arts	8	10	3
Santa Ana	0	1	9

BIG ENTRY LIST FOR MEET AT GATE CITY.

With twenty-nine schools represented and 194 athletes in the lists, entries for the Southern California meet to be held at San Bernardino next Saturday were closed last night. Seth F. Van Patten, in-charge of the affair, predicts that a number of marks will be shattered.

SCHOFIELD KEEPS GOLF LEADERSHIP.

[BY A. P. NIGHT WIRE.]

PINEHURST (N. C.) April 2.—E. L. Scofield of Stamford, Ct., won the qualifying medal here today in the north and south amateur golf championship. Scofield added a 74 today to the 77 made in the first 18 holes yesterday, giving him 151.

RED SOX WINNERS IN SIXTEEN INNINGS.

[BY A. P. NIGHT WIRE.]

DALLAS (Tex.) April 2.—The Boston Americans defeated the Dodgers here this afternoon in a record-breaking sixteen-inning game. The score was 7 to 6. The batteries were: Ruth, McCabe, Bush and Agnew, Schang; Marquard, Mitchell, Coombs and Krueger.

DENVER BANTAM WINS.

[BY A. P. NIGHT WIRE.]

DENVER (Colo.) April 1.—Harry Bramer, bantamweight of Denver, was given a referee's decision over "Young" Azevedo of San Francisco at the end of their fifteen-round bout here tonight.

HOT BOSTON BOUT.

[BY A. P. NIGHT WIRE.]

BOSTON, April 2.—In a hard-fought boxing bout tonight, Frankie Britt of New Bedford defeated Jimmy Duffy of New York. Britt led in ten of twelve rounds and was awarded the referee's decision.

WORKMAN KILLED.

William C. Beatty, a workman in the signal department of the Pacific Electric, was instantly killed yesterday when the moving car from which he had alighted ran over him at Elstmen, a station on the harbor line. According to advices from the railway Beatty was a new employee, and little was known about him. He was middle-aged, and leaves a widow. The remains are at Pierce Brothers undertaking parlors.

BOLO PASHA'S APPEAL REJECTED BY COURT.

FRENCH TRAITOR PLAYS HIS LAST CARD TO ESCAPE DEATH PENALTY.

[BY ATLANTIC CABLE AND A. P.]

PARIS, April 2.—The Court of Cassation today rejected the appeal of Bolo Pasha from the sentence of death imposed by court-martial for treason. The court also rejected the appeal of Darius Porchere, an accountant, who was tried with Bolo Pasha and sentenced to three years' imprisonment.

The appeals were based on the argument that French military justice was incompetent in the case of a Frenchman committing a crime in a neutral country. The appeals of Bolo Pasha and Porchere were denied March 13 by the Court of Revision.

Squared Circle.

SALVADORE GETS VERDICT IN BOUT WITH MURPHY.

BY EDWIN F. O'MALLEY.

AN ARMY of twelve hundred sprained ankles wended its way to Jack Doyle's last night. The removing of brass-rail, underpinning props in Los Angeles last Saturday night played havoc with a certain bibulous gentry, who finally found relief in the American Prince of Monaco's domains. Rumor went the rounds that this convivial contingent's vernacular was difficult to understand when spilled at a number of buttermilk booths about town.

Jack, however, had a bunch of white-aproned minions on tap who understand their jargon, even though it was to be delivered in Volapuk. Doyle didn't have room in his boxing pavilion for these worthies. Addressing them in a neatly-turned speech in his cafe, he apprised them of this fact. In a chorus, as if by one spontaneous outburst, they chortled, "Never mind, Jack, don't lose any sleep over it. We want here." Oh, boys, do you suppose that Jack really lost any winks over it?

Just before the wind-up, Jack's manager sent a request to Referee Donald as follows: "Say, Dick, for the love of Mike, delay the main event for half an hour. We have a hell of a play at the bar."

Young Gene Murphy, formerly Young Fritz, a big local favorite, met Phil Salvadore in the main set-to of the evening. They scrapped at 135 pounds. The boxing was rather dull for the first two rounds. At the beginning of the second both lads warmed up to their work. It was give and take from then on, the boys showing good lefts. The judges gave the decision to Salvadore, but it looked as if a draw would have been about the proper thing.

Leo Lee, a celestial, hooked up with Charlie Blair in the night's opener. Lee's coach, evidently a relative, swung his words in his native tongue and had Blair up in the air. Things were going bad for Charlie, until a friend shouted, "In the laundry." There it went, and from then on Blair evened matters. It was called a draw. The boys milled at 118 pounds.

Gene Watson, known to local pugilism as the Smithy Kane of the ring, crossed gloves with Kid Denby at 125 pounds. The lads fought fast, Watson landing the most blows and gaining an easy decision.

Kid Mende and Ted Titus furnished the sport for the third set-to. This was a slugging bee pure and simple. Mende dropped his man in the first round with a clip to the chin, but Teddy was up in a jiffy. It was the Kid all the way, and he earned an easy verdict. Catchweights.

Cliff Jordan had no trouble in tatooing Sailor Hill's face with all the signs of the zodiac. It was Cliff all the way. The sailor appeared to have left everything in his training camp but gameness. They beamed at 158 pounds.

The semi-windup found Louie Reese and Joe Miller facing each other at catchweights. This bout was a good exhibition of fisticuffs. It was a humdinger affair from start to finish. Miller landed the cleaner blows and looked to be the winner, but the judges called it a draw.

The famous Kid McCoy was introduced and was received with hearty acclaim.

SPEEDING UP PLANS FOR ATHLETIC MEET.

Arrangements are speeding for the monster army and navy athletic carnival to be held at Maier Park on the coming Saturday afternoon at 2:30 o'clock.

Boxing, hand-grenade throwing contests, steer-lifting matches, brass band concerts, and the taking of motion pictures will be among the amusement features offered, according to Eddie Maier, well-known Los Angeles sportsman, who is chairman of the committee on arrangements. The park and all other necessities are being donated by Maier, so that the gross receipts will be turned over by the Liberty Loan committee, under whose auspices the affair is being staged, to the lads from Camp Kearny and San Pedro for an army and navy athletic fund.

George Blake, athletic instructor at Camp Kearny, is here to arrange the boxing end of the entertainment, and Tim McGrath and Wad Wadhams are supervising the details. Jim Jeffries is to referee.

One of the big cards will be the match between Kid McCoy and Willie Meehan. McCoy while in the service of Uncle Sam spent a year on the Mexican border.

Tickets are on sale at the B. H. Dyas Company, and at numerous banks and mercantile houses. An already heavy advance sale has started.

CUBS WALK OVER THE SUN MAIDS.

[BY A. P. NIGHT WIRE.]

FRESNO, April 2.—The Chicago Cubs handed a terrible wallop to the Sun Maids here today when they defeated the raisin growers by a score of 13 to 1. Howard Ehmke, former Detroit American star, Brant and Pete McKenry, former Cincinnati Red stars, pitched for the Sun Maids, and Grover Cleveland Alexander and Walker pitched for the Cubs.

Famous in a Day for Her Beautiful Complexion Oatmeal Combination Does It

A Free Prescription Does Its Work Overnight. You Can Prepare It At Your Home.

New York: It is my own discovery and it takes just one night to get such marvelous results, says Mae Edna Wilder, when her friends ask her about her wonderful complexion and the improved appearance of her hands and arms. You can do the same thing if you follow my advice she says: I feel it my duty to tell every girl and woman what this wonderful prescription did for me. Just think of it! All this change in a single night. I never tire of telling others just what brought about such remarkable results. Here is the identical prescription that removed every defect from my face, neck, hands and arms. Until you try it you can form no idea of the marvelous change it will make in just one application. The prescription which you can prepare at your own home is as follows: Go to any grocery and get 10 cents worth of ordinary oatmeal, and from any drug store a bottle of derwillo. Prepare the oatmeal as directed in every package of derwillo and apply night and morning. The first application will astonish you. It makes the skin appear transparent, smooth and velvety. I especially recommend it for freckles, tan, sun spots, coarse pores, rough skin, ruddiness, wrinkles, and, in fact every blemish the face hands and arms are heir to. If your neck or chest is discolored from exposure apply this combination there and the objectionable defect will disappear as if by magic. It is absolutely harmless and will not produce or stimulate a growth of hair. No matter how rough and ungainly the hands or arms, or what abuses they have had through hard work and exposure to sun and wind, this oatmeal-derwillo combination will work a wonderful transformation in twelve hours at the most. Thousands who have used it have had the same results I have had.

Note: To get the best effect be sure to follow the complete directions contained in every package of derwillo. You have only to get derwillo and oatmeal. You need nothing else and it is so inexpensive that any girl or woman can afford it. The manufacturers and druggists guarantee that there will be a noticeable improvement after the first application or they will refund the money. It is sold in this city under a money refund guarantee by all department stores and by all druggists, including Logan, McKay & Monkman, Voeckel and all Owl and Sun Drug Co. Stores.

Classified Liners.

APARTMENT HOUSES—For Sale, Exchange, Lease, Wanted.

For Sale.

FOR SALE—$22,000 TAKES BEAUTIFUL FURnishings most up-to-date and positively best paying hotel and apartments in city; west, walking distance; unusual bargain. Books open. Death in family. See CLINE, 527 Security Bldg.

FOR SALE—$750 BUYS 22 ROOMS, MODERN apts., nicely furnished throughout; private baths; meters, rent only $40. See HOME INV. CO., 309 Grant Bldg.

For Exchange.

FOR EXCHANGE — FOR APARTMENT LEASE AND FURNISHINGS — 10 acres clear land at REDONDO BEACH and cash for apartments located close in or Westlake section. Nothing but one that is well furnished and making a good income considered. Turn your apartments into clear land and cash. EXCHANGE DEPT., ANGELES MESA LAND CO., 422 S. Hill st.

TO LEASE—WE WILL BUILD FOR YOU A FINE 3-story apartment-house on a good close-in corner, 100x116, 84 rooms, for $315 per month for 5 years and $375 for 5 years. Act quickly. Plans in our office. SEYMOUR & BATCHELDER, 202 Hollingsworth Bldg. 60632; Main 8045.

FOR EXCHANGE—HAVE FULL-BEARING ORange grove, clear. Want brick apartments. Owners or agents submit. BOX 323, San Fernando.

For Lease.

FOR LEASE—FURNISHED DOWNTOWN APARTment-house of 130 rooms. Address X, box 219, TIMES OFFICE.

Wanted.

WANTED—HOTEL OR APARTMENTS FOR MY Balboa lots, $500 each, clear of incumbrance. Give particulars, owner, address A, box 328, TIMES SPRING ST. BRANCH.

WANTED—TO BUY FURNITURE AND LEASE of small apartment-house, not over $2500. Call 427 STORY BLDG. F5885; Bdwy. 7702.

BUSINESS INVESTMENTS—All Kinds.

WANTED—ONE MORE SATISFACTORY PERSON to complete a syndicate of responsible business men to handle new automobile danger signal; $1000 investment should produce a fortune. Demonstration and interview by appointment. ALBERT H. BEACH CO., 1022 Marsh-Strong Bldg. F5908.

BUSINESS CHANCES—Of Many Kinds.

FOR SALE—OLD-ESTABLISHED WATCH, CLOCK and jewelry repairing business, splendid chance to sell jewelry, watches and diamonds; fixtures first-class, expenses low; all the work you can possibly do; 25 years at the business and want to retire; location no better in the city. See F. B. MUNROE, 424 S. Broadway, room 700, Los Angeles, Cal.

WANTED—A MAN TO TAKE CHARGE OF ONE of our new branches, about to be opened in Los Angeles, small financial interest necessary; money invested to go into the business, splendid opportunity to the right party. Apply immediately. GEO. W. SMITH CO., INC., Motor Car Dealers, 952 S. Grand ave., Los Angeles.

WANTED—ONE MORE SATISFACTORY PERSON to complete a syndicate of responsible business men to handle new automobile danger signal; $1000 investment should produce a fortune. Demonstration and interview by appointment. ALBERT H. BEACH CO., 1022 Marsh-Strong Bldg. F5908.

AGENTS WANTED EVERYWHERE TO HANDLE the automatic steam-spray oil burner for cook stoves, ranges, furnaces, fireplaces, etc. It burns crude oil or stove distillate at a much less cost than any other fuel. Call and investigate at 822 SPRING ST. See demonstration.

WE ARE OPENING OFFICE IN EL PASO AND San Francisco; manager is wanted immediately at each point. You will take one-third or one-half interest, $3000 to $5000. [illegible] MANAGER, 1018 Van Nuys Bldg.

FOR SALE—VULCANIZING AND NEW TIRE shop, including two of the best tire agencies, fully equipped, and doing $700 to $1000 per month. Best location, long lease, in an adjacent good town. This is a worthy business and a bargain. JOHN I. FRANKLIN CO., 218 Mason Bldg. F1448.

$450 BUYS YOU A ¼ INTEREST IN 160 ACRES of prospective oil land in a vicinity where a test well to be drilled now shortly; geologist reports oil in this vicinity, as no better surface indications can be found in California. G. H. V., 511 COURT ST.

WANTED—MAN WITH $2500 TO JOIN ME IN making a war necessity by a new and saving process; unlimited field; no competition; large profits. Address A, box 201, TIMES SPRING ST. BRANCH.

FOR SALE—CASH GROCERY IN LONG BEACH, established 9 years. Will invoice. Owner going east. Crow's Cash Grocery, corner 8th and Daisy, Long Beach, or get full particulars from our Los Angeles agent, BUSINESS INVESTMENT CO., 316½ S. Spring.

FOR SALE — NICE LITTLE STATIONERY AND music store doing good business, located in near-by city of 2500; surrounded by fine farming section; in rapidly growing valley; will sell at invoice or $2500. Address X, box 200, TIMES OFFICE.

FOR SALE — BAKERY AND CONFECTIONERY used machinery, tools, shelving, showcases, soda fountains, portable ovens, copper kettles, etc., at half price. We outfit complete. Cash or terms. STANDARD EQUIPMENT CO., 410 South Los Angeles st.

FOR SALE—PLANING MILL IN TOWN OF 4000, with 6 small towns within a radius of 10 miles and the richest ranch country in California; 25 machines; doing $3000 business a month; $8000; $3000 cash, balance on easy terms. Address TT, box 90, TIMES OFFICE.

IF LOOKING FOR A SOUND, LEGITIMATE business investment, paying better than 100 per cent., on few hundred up to $5000; no scheme, fake or promotion proposition. Get in touch with me at once. Particulars at interview only. Address X, box 189, TIMES OFFICE.

CAFE AND RESTAURANT, NEAR ALEXANDRIA Hotel, strictly high class, elegantly equipped; $200 daily cash business; big profits; trial given; a sure money maker. BUSINESS INVESTMENT CO., 316½ S. Spring.

FOR SALE—CAFE, FIRST-CLASS EQUIPPED CAFE in country town; seats 50; cost $2800. Is a good steady trade. Will sacrifice for $1200. Have business to attend to. Easy terms. NEW CENTRAL CAFE, Whittier, Cal.

FOR SALE—OR EXCHANGE—DRY GOODS AND furnishing business, $7000, well located; money-maker. Submit residence to $3500, balance cash or transfer wholesale accounts. See IRVING TURNER, 253 S. Los Angeles st.

SAN PEDRO RESTAURANT, BUSIEST CITY ON the Coast, clearing $300 monthly; complete equipment; give trial; if you are looking for snap see this at once. BUSINESS INVESTMENT CO. exclusive agent, 316½ S. Spring.

LADY OR GENTLEMAN WITH $250, WHO UNderstands the restaurant business to open at San Pedro Beach. Spanish and American dishes; successful business. Apply at once. 512 W. FIRST ST.

FOR SALE—OR EXCHANGE—HARDWARE BUSIness, $8000; located 20 miles from Los Angeles, doing profitable business on small expenses; submit income property to IRVING TURNER, 253 S. Los Angeles st.

FOR SALE—CREAMERY FOR QUICK SALE, BARgain. Taken in on trade, cannot handle. Nice business, good equipment, new building, long lease. Splendid opportunity for creamery man. 128 E. A ST., Ontario, Cal. Phone 125.

FOR SALE—THE MOST PROFITABLE RETAIL business in Los Angeles, located in largest downtown market, regular patronage, no credit; low expenses. Call 316½ S. SPRING, BUSINESS INVESTMENT CO.

FOR SALE—THE ONLY PHOTO STUDIO IN THE fastest growing town in Imperial Valley; owner is drafted and must sell at once; this is a real money maker; investigate. SUNSET STUDIO, Calexico, Cal.

FOR SALE—PAYING DRY GOODS AND SHOE business in San Joaquin Valley, cash sales this month $1800, and increasing. Stock and fixtures $8000. A bargain for cash. No agents. Address VP, box 192, TIMES OFFICE.

GENERAL MERCHANDISE BUSINESS CLOSE IN, doing cash business, good location, established 20 years. Will lump or take stock. Will take about $5000 to handle this, some cash and balance good security. O, box 121, TIMES OFFICE.

FOR SALE—SHOESHOP, FULLY EQUIPPED, DOing fine business. Will sell at sacrifice as I am leaving town. $300. Rent $10 month. 107 S. CENTRAL AVE., Eagle Rock City. $150 down, $15 month.

FOR SALE—CLOTHING AND FURNISHING BUSIness, elegantly located, expenses small; moneymaker. Sell at right price to one who means business. See IRVING TURNER, 253 S. L. A. st.

THREE-CHAIR BARBER SHOP IN BIG CITY hotel, 3 years' lease; always busy, fine location; cheap rent; price $725. BUSINESS INVESTMENT CO., 316½ S. Spring.

STATE SALES ORGANIZATION WANTED—WE locate, drill, produce water for irrigation, etc.; no water no pay; divide receipts with responsible party. GRANT, 322 Whittier, St. Louis, Mo.

FOR SALE—SHOEMAKER SHOP, ELECTRIC machinery, all new, well equipped, specialty of a locality. Cash trade. Address T, box 66, TIMES OFFICE.

GARAGE—WE HAVE THE BEST BUY IN A GARAGE IN THE CITY. LET US SHOW YOU. DOING GOOD BUSINESS. FINE LOCATION. 511 DELTA BLDG., 426 S. SPRING ST.

I WANT 20 MEN OR WOMEN WITH $50 EACH, to join me in legitimate business organization that should clear $50,000 first year; DOCTOR "B.," box 386, TIMES SPRING ST. BRANCH.

$550—TAKES LUNCH COUNTER, 26 STOOLS, modern equipment; owner here six years; sell or trade, and guarantee $200 month net. See CLINE, 527 Security Bldg.

FOR SALE—OR EXCHANGE—GENERAL STORE, about $20,000. Consider desirable property and cash, store splendidly located, doing cash business. See IRVING TURNER, 253 S. Los Angeles st.

FOR SALE—AT SAN PEDRO, LUNCH ROOM, army camp. 7 stools, 2 tables. Money maker. See OWNER, 2640 Pacific ave.

GENERAL MERCHANDISE BUSINESS, IMPERIAL Valley, $8000; terms to right party; no exchanges. WILKINSON, Niland, Cal.

$250 BUYS ½ INTEREST, GOOD PAYING business, experience not necessary. COAST CO., 307 Hibernian Bldg.

FOR SALE — SHOWCASES, SODA FOUNTAINS. Largest stock in the West. WEBER SHOWCASE AND FIXTURE CO., 210-220 S. Los Angeles.

FOR SALE—OR TRADE—COUNTY AGENCY FOR best gas maker on the market; also 6 machines, [illegible]

BUSINESS CHANCES—Of Many Kinds.

CROCKETT & MARSH, 408 HAAS BLDG., Seventh and Broadway, over Bank of Italy. Bank Reference. Titles Guaranteed.

$375—GROCERY, living-rooms, apt. [illegible] fixtures, clean stock, cheap rent, bargain.

$650—CRETORS POPCORN MACHINE, first-class condition, cost $800; see it in operation.

$825—RESTAURANT, seating 36, rent only $35; clearing $200 mo. [illegible]

$750—HALF INTEREST TRANSFER BUSINESS, old established, good truck, [illegible]

$1000—OIL STATION, A1 equipment, large stock, cottage and garage; rent $15. [illegible]

$900—MILLINERY, fine, new fixtures, [illegible] plenty of business, apt. district, [illegible]

$650—BAKERY, good equipment, large store; receipts $27, cash counter trade; good price.

$1200—HANDLE POOL HALL, guarantee $250 mo. net; A1 equipment; cheap rent; [illegible]

$2000—VARIETY STORE, nice new stock, good fixtures; town about 2000; orange district.

HERE IS AN OPPORTUNITY TO BUY A GOOD business that will clear $250 per month, consisting of 12 splendid tuberculin-tested cows, and one Holstein bull, and all dairy improvements; free pasture; delivery horse and wagon, harness and buggy; 25 laying hens. Price $1400, part cash, balance $50 per month. Will rent house, dairy buildings and one acre of ground very cheap. Address AZUSA DAIRY, Azusa, Cal., Box 624.

FOR SALE—ONE OF THE BEST ESTABLISHED businesses that has been operating for the past six years; at present has fifteen employees; business is running on a large paying basis; can be bought for $10,000 cash; if you have less and the money don't take up the time to investigate same. Business will stand any kind of investigation. Address A, box 139, TIMES SPRING ST. BRANCH.

$575—DRY CLEANING AUTOMOBILES (secret cleaning process) low expense, big profit guaranteed; hundreds of references; business easily learned, no competition. Inquire 316½ S. Spring, BUSINESS INV. CO.

FOR SALE—RESTAURANT, SEATS 50 AND DOing good business. Good fixtures, low rent. Good place for man and wife. Price is right. 643 ROBERTS BLDG.

FOR SALE—CANDY STORE, SPLENDID LOCAtion; good established business, fully equipped for manufacturing. Small capital. Consider lady partner. Address X, box 212, TIMES OFFICE.

SPECIAL. YOUR $2000 GIVES INTEREST AND buys extra furniture for many more rooms of one of the grandest Turkish baths, center city. PHOENIX, 201 Grant Bldg.

$450—NEATEST, CLEANEST, SUREST, BEST paying, best located small lunch counter in city; fine place for two ladies, or man and wife. Call 316½ S. Spring. BUSINESS INVESTMENT CO.

WANTED—CAPITAL TO PRODUCE FILM FROM a story, the second most vogue of the day; world-wide subject. Address X, box 205, TIMES OFFICE.

MUST SELL MY TEA AND COFFEE STORE, NO hard work, fine business; netting $200 a month; no experience necessary. $1800 cash. Address A, box 488, TIMES SPRING ST. BRANCH.

FOR SALE—OR EXCHANGE—THE KREBLER'S delicatessen and dining-room at Venice; established six years; doing excellent business. INGRAM WALDORF.

DOWNTOWN MOVIE THEATER FOR SALE, REAsonable; a real opportunity for the right man; $1800; will handle. Address A, box 603, TIMES SPRING ST. BRANCH.

$1800 — PURCHASES RESTAURANT, ESTABlished 12 years, and doing $75 daily; best equipped place in city; owner retiring. Call 316½ S. Spring, BUSINESS INV. CO.

FOR SALE—BREAKFAST, DELICATESSEN, LUNCH place in the heart of the department-house district, three hundred dollars, or will remove stock and sell for less. 905 W. SIXTH ST.

LEADING RESTAURANT IN LIVELY SUBURBAN city, doing $65 daily. Very light expenses. Shows over $100 weekly profit. Seats 50. Call 203 DELTA BLDG., 426 S. Spring.

FOR SALE—ARE YOU LOOKING FOR A GOOD paying small business? See owner at 319 N. BROADWAY.

FOR SALE—SMALL GROCERY STOCK AND FIXtures, $250 cash; rent $12, with living-rooms. 7485½ MAPLE AVE.

FOR SALE—OR EXCHANGE—NOVELTY BUSIness in Ocean Park. Well located. Bargain. Owner leaving. 640 S. SPRING.

FOR SALE—$50 PAYING BUSINESS, $1150. IN large market; teach you. COAST CO., 307 Hibernian Bldg.

PARTNER, NEED CAFE RESTAURANT, CHANGE is equipped $175 and upward cash down. PHOENIX, 201 Grant Bldg.

LUNCH BUSINESS—$300 FOR THE BEST LITTLE BUSINESS IN THE CITY. LET US SHOW YOU. 511 DELTA BLDG.

FOR SALE — RESTAURANT WITH FOUNTAIN, $400; easy terms; have others. COAST CO., 307 Hibernian Bldg.

FOR SALE — CONFECTIONERY AND LIGHT lunch business, good location; next to picture show. 121 S. GREENLEAF AVE., Whittier, Cal.

$800—PURCHASES CIGAR AND NEWS STAND, lobby of largest hotel; doing business; [illegible] big stock. 316½ S. Spring. BUSINESS INV. CO.

FOR SALE—OR EXCHANGE—NOVELTY BUSIness on Spring st., doing good business. Will clear bungalow or lot. Owner, 640 S. SPRING.

FOR SALE—UP-TO-DATE CIGAR STAND, WORTH $150; will take half if sold today. 309 N. BROADWAY.

FOR SALE—SODA FOUNTAIN, MAHOGANY FIXtures, just what you want if going to open up a drug store. Call today, 1234 BELLEVUE AVE.

FOR SALE—3 POOL TABLES, 3 CASH REGISters. 609 W. SEVENTH ST.

BIG, QUICK PROFITS FOR $50. Call Thursday, noon to 2. 1022 LAKESHORE.

LOS ANGELES TIMES AGENCY IN BAKERSfield. No exchange. BOX 605.

TAILOR SHOP FOR SALE—WITH OR WITHOUT goods. 412 W. EIGHTH ST. Bdwy. 7474. F3388.

FOR SALE—CAFETERIA SEATING 60, DOING flourishing business. 1229 W. SEVENTH.

PARTNERS—Wanted.

ONE-THIRD TO ONE-HALF INTEREST AND THE management of San Francisco or El Paso office just opening will be offered to the right man with business experience who has a clean record, energetic, willing to work and desire his time strictly to business. No wild cat or get-rich-quick plan to offer; wide open, above board, clean-cut, good money-making proposition; requires $2500 to $4000 cash and a man of ability and complete information. See MANAGER, 1018 Van Nuys Bldg.

$2500 TO $4000 WILL GIVE YOU ONE-HALF INterest in a well-known established mail-order and mercantile service proposition that has made as high as $1000 monthly profits. Party taken in will be checking correspondence. [illegible] See MANAGER, 1018 Van Nuys Bldg.

WANTED—FOR $800, TO LADY OR GENTLEMAN, quarter interest in [illegible] Angeles highway; lifetime "mobile" dealer; Dutch cleaners, steel wells [illegible] TIMES OFFICE.

WANTED—PARTNER FOR PATRIOTIC DUTY. Have device for throwing bombs by compressed force, accurately, effectively, rapidly. Need money to make a working model for the government. Call or address L. C. M'ADAMS, 315 E. Fourth. Phone A4549.

WANTED — MAN WITH YEARS OF EXPERIence wants live partner to start real estate exchange business; very small amount of money required, fully secured. Thorough investigation solicited. 326 I. W. HELLMAN BLDG.

WANTED—PARTNER, YOUNG MAN, ONE WITH office experience preferred, to buy half interest in going steel and copper plate business, with need about $1500; investment guaranteed. Address N, box 116, TIMES OFFICE.

PARTNER WANTED FOR AUTOMOBILE, ELECtrical and supply business; established in good location; need about $3000; middle-aged man preferred. F, box 78, TIMES OFFICE.

NEED PARTY $1500 AND SERVICES TO TAKE interest in tomato canning factory. Unlimited demand. PHOENIX, 201 Grant Bldg.

WANTED—PARTNER, ONE SWELLEST DAIRY lunch stores in city, $450. Rent $40 month, including steam heat. PHOENIX, 201 Grant Bldg.

WANTED—WORKING PARTNER IN THE WINdow cleaning business. Old established business. BOX 556, TIMES OFFICE, Long Beach.

BUSINESS CHANCES—Wanted.

WANTED — STOCKS OF MERCHANDISE ANY amount, groceries, dry goods, shoes, ladies' and gents' furnishings, hardware, machinery, jewelry, notions, office furniture, highest cash price paid for same. Money advanced on consignments. Before you sell or trade be sure and call us. It will be your benefit. All our business is strictly confidential. J. J. GOLDMAN, 142-148 N. Spring st. F4810; Main 8114.

WANTED—GROCERY STOCK, FOR 5 AND 1-room bungalow, on lot 65x65; modern, Sierra Madre. Price $2250; mortgage $850. BALLARD REALTY CO., 645 Title Insurance Bldg. Main 5195. Home F1762.

WANTED—MERCHANDISE, PICTURE THEATER, garage or other business in exchange for clear lots Balboa, $500 each. Owner, address A, box 502, TIMES SPRING ST. BRANCH.

WANTED—GROCERY BUSINESS, HAVE CLEAR lots, Salt Lake City, $1000; also 10 acres fine land, Riverside Co., $2500. What have you? Call 1234 BELLEVUE AVE.

WANTED—$500 AND A FEW HOURS DAILY TO invest in some good business. Full particulars or no attention paid. Address X, box 214, TIMES OFFICE.

WANTED—LADY WITH CASH WANTS GROCERY or confectionery from $300 to $500. Must be bargain. Cash. RELIABLE CO., 119½ S. Spring.

WANTED—SMALL GROCERY, HOLLYWOOD DIStrict preferred. Address X, box 167, TIMES OFFICE.

The Pinkest Automobile Section in the Sunday Times.

The Los Angeles Times introduces its advertising patrons to the most desirable class of consumers under the most favorable auspices.

CLASSIFIED INDEX.

	Page	Col.
LOST AND FOUND	8	6
SPECIAL NOTICES	8	6
PERSONALS	8	1-2
CHURCH NOTICES	8	2
BUSINESS ANNOUNCEMENTS	8	2
EDUCATIONAL	8	2
WANTED—Male, Male and Female	8	2
WANTED—Female	8	2
WANTED—Male, Male and Female	8	2
EMPLOYMENT AGENCIES	8	2
EMPLOYMENT—Agencies	8	2
WANTED—Situations, Male	8-9	1-2
WANTED—Situations, Female	9	1-2
WANTED—Situations, Male and Female	9	2
TO LET—Rooms	9	2
TO LET—Rooms and Board	9	2
TO LET—Rooms and Housekeeping	9	2
TO LET—Flats	9	2
TO LET—Apartments	9	2
TO LET—Houses	9	2
TO LET—Miscellaneous Property	9	2
FURNITURE	9	2
FURNITURE WANTED	9	2
MUSICAL INSTRUMENTS	9-10	1
FOR SALE—Miscellaneous	10	1
FOR SALE—Miscellaneous	10	1
AUTOMOBILES	10	1
HORSES, MULES, CATTLE, ETC.	10	1
POULTRY, PET STOCK, ETC.	10	1
HOUSE—For Sale and Exchange	10	1-4
PASADENA	10	4
PASADENA	10	4
CITY LOTS	10	4
INDUSTRIAL PROPERTY	10	4
INCOME PROPERTY	10	4
BUSINESS PROPERTY	10	4
BEACH PROPERTY	10	4
RANCHO PROPERTY	10	4
MISCELLANEOUS PROPERTY	10	4
EASTERN-NORTHERN PROPERTY	10	4
REAL ESTATE—LAND	10	4
ORANGE AND LEMON GROVES	10	4
POULTRY RANCHES	10	4
REAL ESTATE—Miscellaneous	10	4
WANTED—Real Estate	10	4
TO LOAN—Money	10	4
BONDS AND STOCKS	10	4
STOCKS AND BONDS	10	4
MINES AND MINING	10	4
MINING—HOUSES	10	4
APARTMENT-HOUSES	11	1
APARTMENTS—Miscellaneous	11	1
BUSINESS CHANCES	11	1
PARTNERS WANTED	11	2
MATRIMONIAL CHANCES	11	2

Classified Liners.

CLASSIFIED ADVERTISING RATES.

PREPAID: 1c a word each insertion daily; 1½c per word each insertion Sunday. Minimum charge, 15c.

CHARGED TO ACCOUNTS: 2c a line each insertion daily; 3c line each insertion Sunday. Minimum charge, 25c.

DISCOUNTS: A PREPAID rate of 3c a word daily for 6 days, and 1 rate of 10c a line daily and 20c a line Sunday on advertising charged to accounts, applies to advertisements running consecutively every day in the week. Ads running irregularly, "Rooms and Board," "Rooms and Housekeeping," "Flats," "Apartments," "Houses," "Miscellaneous Property," "Poultry and Pet Stock," "Automobiles," "Money to Loan," "Diamonds and Jewelry," "Furniture," "Musical Instruments," "Horses, Mules, Cattle, Etc.," "Poultry, Pet Stock, Etc.," "Houses—For Sale and Exchange," "Pasadena," "City Lots," "Industrial Property," "Income Property," "Business Property," "Beach Property," "Rancho Property," "Miscellaneous Property," "Eastern-Northern Property," "Real Estate—Land," "Orange and Lemon Groves," "Poultry Ranches," "Real Estate—Miscellaneous," "Wanted—Real Estate," "To Loan—Money," "Bonds and Stocks," "Stocks and Bonds," "Mines and Mining," "Mining—Houses," "Apartment-Houses," "Apartments—Miscellaneous," "Business Chances," "Partners Wanted," "Matrimonial Chances," not accepted over telephone.

Y OST—FOUND—STRAYED—and Stolen.

LOST—MAY BOX CONTAINING SET OF FURS, between Hotel Alexandria and Los Angeles Theater. Return to Alexandria. Liberal reward. Mrs. F. C. SARGENT, 2506 Alhstone st., Hollywood.

LOST—IN GUDE'S SHOE STORE, OR ON BROADWAY, between 6th and 9th, 2:15 p.m. Tuesday, Patent leather shoe. Address X, box 212, TIMES OFFICE.

LOST—SUNDAY MORNING, VAN TRAVELING bag between Santa Monica and Los Angeles. Finder please leave at Times or notify J. F. P. Barton to MRS. H. C. PYLE, 1151 Gramercy pl., S. A., or phone Broadway 3131.

LOST—SATURDAY, FROM SHAN'S SCHOOL, PE-nala Heights, full length Persian fur neck piece. Finder please call South Pasadena 1116 reward. Return to FRANK SHAN, 1238 S. Pepper.

LOST—BLACK TRAVELING BAG, BETWEEN San Diego and Los Angeles, near Camp Kearny, Thursday, A. M., valuable to owner only; HIGHEST REFERENCE. Write 1020 W. 23RD ST.

LOST—WHITE SWEATY MASSAGE. MISS GRAY, 1000 W. Hall, 3631 W. 7th. Masseur, masseur. Both finishers.

LOST—LILLIAN STANLEY, GRADUATE MASSEUSE, 25 years' experience, 2017 S. Hope. Open Sun. MASSAGE, CABINET SWEATS. OPERATORS both sexes. 3874½ S. HILL. Hours 11 to 7.

LOST—SUNDAY, BETWEEN 5TH AND 6TH, ON Hope, a gold bar pin. Finder please return to 630 S. Hope. Reward.

LOST—SMALL PURSE CONTAINING SUM OF money. Grand ave. between 6th and 7th sts. Owner can have same by paying for this advertisement. 1000 W. 20TH ST. Phone 20-1-1.

LOST—BOSTON BULL TERRIER IN THE southeast part of city. Any kind description of dog to answer to name. Any one giving information leading to his recovery will be rewarded by dog owner. 1515 E. 41ST ST. TIMES OFFICE.

LOST—SMALL CHAMOIS BAG CONTAINING glasses case, on Pico street between Vermont and Lillian; reward. Phone MR. HATCH, near 1258.

LOST—ON FIFTH, SEVENTH, BROADWAY OR Spring or church, a pair of eye glasses with tortoise shell rims. Return to 1031 VAN NUYS BLDG. and receive reward.

LOST—WILL THE PARTY WHO FOUND THE small purse containing money and other articles please return to the box office of HIPPODROME Theater, return check and other articles.

LOST—BETWEEN LOS ANGELES AND MATILIJA, 4-ft. tire and rim. Reg. NUMBER B6385. Vicinity 1117.

LOST—POCKETBOOK FROM WINSTON ST. TO Spring, $10 in bills, papers and keys. Suitable reward. Phone 24284.

LOST—DOWNTOWN DISTRICT, HAR PIN, LARGE amethyst center, small diamond at each side. Finder call 6260, room 611, Liberty Bank Bldg.

LOST—AMETHYST TIE PIN, PILGRIM'S Progress and Star. Reward. Address X, box 211, TIMES OFFICE.

LOST—BABY GREEN COAT, SEAL FUR TRIM-med collar, between an highway south of Ocean Park and Broadway, 25. Write BOX 32, Burbank.

LOST—IN DOWNTOWN DISTRICT, MARCH 27, cameo brooch. Notify MRS. FOX, Pico 1072. Reward.

LOST—GOLD OPEN-FACE ELGIN WATCH ON Broadway, between 6th and 7th, Saturday night. Finder please phone 28078. Reward.

LOST—BUFF CAIR MASKED R. A. M. $25 REward for information leading to recovery. LARABEE'S, 815 S. Hope st.

LOST—LADY'S WRIST WATCH ON W. 6TH OR Long Beach cars. Reward. PHONE 577128.

SPECIAL NOTICES—Miscellaneous.

ROOFING—WEAVER ROOFING. Modern Red Shingle Roofing. Asbestos Roofing and all kinds of flat-seam Roofing. MADE IN LOS ANGELES. 1ST AND TOWNE. Phone 60-511. 8 3rd st. Phone 60-511. Send for prices.

Call REPAIR DEPARTMENT for roof repairing and renovating, 542 roofs of our list.

WHEN IN DOUBT, OR TROUBLE, SPECIAL notice to WM. O'BRIEN, 214 W. THIRD, between Broadway and Hill. Suite 304.

THE PACIFIC COAST LAW AND COLLECTION Co., 1010 CHAMBER OF COMMERCE BLDG. Main 4552. PHONE BANK OF COMMERCE BLDG. Main 4552. PHONE

LIBERTY BONDS BOUGHT. CASH READY. 810 DOUGLAS BLDG., cor. 3rd & Spring.

Baths and Masseurs.

CRYSTAL INSTITUTE, MASSAGE, CABINET baths, 2nd floor, 607 BROADWAY BLDG. 6th and Hope. Hours, 11 to 7 p.m. Open Sundays. Attendants both sexes.

CRYSTAL SWEATS, BATHS, MASSAGE, SWEDISH movements, all treatments; attendants both sexes. 328 UNION LEAGUE BLDG., Second and Hope entrance.

MASSAGE, CABINET SWEATS, OPERATORS both sexes. 206 WRIGHT & CALENDER BLDG., 6th and Hill. Phone 10-1-1.

REVIVED PHYSIQUE—ELECTRIC TREATMENTS, and massage. Attendants, both sexes. 617 S. HOPE ST.

MME. OLSON GIVES SWEDISH MASSAGE IN her home before call; HIGHEST REFERENCE. Write 1020 W. 23RD ST.

ELECTRIC SWEATS, MASSAGE. MISS GRAY, 1000 W. Hall, 3631 W. 7th. Masseur, masseur. Both finishers.

LILLIAN STANLEY, GRADUATE MASSEUSE, 25 years' experience, 2017 S. Hope. Open Sun. MASSAGE, CABINET SWEATS. OPERATORS both sexes. 3874½ S. HILL. Hours 11 to 7.

MAY SINGSHUN—RUTH ROLLINS, BATH, MASsage. 630 S. Hope, Rm. 316. Masseuse, Manicurist.

Sanatoriums.

SANATORIUM, FERNWOOD, CONDUCTED ON SCIENTIFIC APPROVED PLANS. TRAINED NURSES, GRADUATE MASSEUR, FOR PARTICULARS CALL HOLLYWOOD 1478.

HOME FOR MENTAL PATIENTS, 1240 FRIEND AVE., West Hollywood. Holly. 1541.

PERSONALS—Business.

PERSONAL—TO WHOM IT MAY CONCERN: MY wife, Ida Bell Lee, has left my home and bed without just cause, all persons are hereby notified that I will not be responsible for any debts she may contract on and after this date. CHAS. W. BOAR.

PERSONAL—YOUNG GENTLEMAN WITH BEST of references, desires to marry lady with means; object or interest all proposition; you may have to offer as part payment of loan. CALL 1000 W. 23rd ST., bet 9 and 10, TIMES OFFICE.

PERSONAL—PROF. ALTHOUSE, NOTED ASTROLOger and palmist, 32 years in Los Angeles; readings guaranteed; 25c and up. 1017 S. Hope. Phone guarantee collected. 621 S. BROADWAY.

PERSONAL—MRS. KELLEY DOTY—Important letter for you at Postoffice. Saturday night. Kindly call for same or mother would write to you to come to ours.

PERSONAL—MAN AND WIFE, MOTORING TO Imperial Valley this week, want passengers. Phone WEST 5055.

PERSONAL—MME. JOSEPH'S OF CHICAGO, PARIS, St. Etc. 631 S. HOPE ST. Hairdressing St. etc.

HAZARD & MILLER, Phoenix Patent Agency, Uninterestedly in best manner in U. S. Patent Office. Hazard's Book on Patents free. 704-6 CENTRAL BLDG., 6th and Main.

WE WANT PATENTS. WE PROCURE AND FInance patents. Free corrections; we are talented attorneys. 308 SCHUYLER BLDG. First and Main. Main 6421.

PATENTS THAT PROTECT AND PAY. Inventor's manual. Advice free. MARTENY, 211 Temple st., cor. Courthouse.

EDUCATIONAL—Miscellaneous.

ANYONE WISHING TO TAKE A COURSE AT the Y. W. C. A. for Civil Service call SOUTH 451??.

LOS ANGELES CHIROPRACTIC COLLEGE, DR. Cale, Pres., 931 S. Hill. Main 8545—A8605.

Musical and Dramatic.

VOICE—MR. WILLIAM KELLEY, CELEBRATED BARITONE, pupil of SHAKESPEARE, SANTLEY and TOSTI, London, thirty years' stage experience in opera, vaudeville, will receive pupils at his home, 1525 S. MANHATTAN PLACE. Phone 71600. Call any time.

GIBSON AGENCY, MANDOLINS, MANDOLAS, Mandocellos, banjos, guitars. Lessons, old instruments taken in exchange; instructions mandolin, guitar; band and orchestra leader. Marvelous instruments. 711 MAJESTIC THEATER. A8197.

Dancing and Physical Culture.

ALL NEW DANCES—
ALL NEW DANCES.
ALL NEW DANCES.

NATIONAL COLLEGE DANCING.

Special term this week, 8 lessons, $2.00.
AMLICK ARLINGTON, Director.
Direct from Castle School, New York and Grand Central Palace, London. Teaching latest steps and dances.
PRIVATE LESSONS.
ALL DAY AND EVENING SESSIONS.
AFTERNOON CLASSES, 4 O'CLOCK.
EVENING CLASSES, 8 O'CLOCK.
(EXCEPT TUESDAY EVENING.)
SATURDAY DANCE ASSEMBLIES, 8to.
Bring this announcement for special rate.

STRAND THEATER,
BROADWAY at 9TH.
730 S. GRAND AVE.

Professions and Languages.

FRENCH OR SPANISH LESSONS, CONVERSAtional method. Rates $2 month, 2 lessons week. MRS. G. SUE GEWECKE, 1222 Crown Hill. 58115.

TEACHER OF SHORTHAND, TYPEWRITING, quick work. Typewriter at home, 3 additional. 725 CIT. NAT. BANK.

ITALIAN LESSONS BY VENETIAN GENTLEMAN. Address A, box 208, TIMES DOWNTOWN BRANCH.

WANTED—SITUATIONS—Male.

Space is not given under this heading to advertisements soliciting business patronage.

Miscellaneous.

WANTED — STENOGRAPHER, GOOD WRITER, $22.50; out of town, PACIFIC SERVICE CO., 325 Main. Main 8424.

WANTED—IF YOU NEED WORK AND ARE good in your line, call at 622 CHAMBER OF COMMERCE, we may be able to help you.

WANTED—EXPERIENCED HIGH PAINTER FOR work by week. Call 606 S. PEDRO ST.

WANTED — EXPERIENCED BOY WITH WHEEL, 58. CAL. MAP CO., 1226 Story Bldg.

WANTED—LEARN ACTUAL AUTO ENGINEERING. U.S.C.A. AUTO SCHOOL, 1401S. for ins. course.

WANTED—BOY WITH WHEEL, 58. CAL. MAP CO., 1226 Story Bldg.

WANTED—SHOE REPAIRER OR WILL RENT stand. 700 W. 23rd st.

WANTED—HELP—Male.

NOTICE

Space is not given under this heading to advertisements soliciting business patronage.

The Times uses every reasonable precaution to exclude false and fraudulent advertising from its columns. To this end, advertising patrons are requested to report the receipt of improper communications to The Times Legal Department.

[Note.—Applicants for positions are advised not to send original recommendations in answer to ads. Send duplicates only.]

Miscellaneous.

WANTED—MURRAY & READY, Leading Employment and Labor Agents, 110 East Second st.

Gas engineer, mining company ..... $4.50 day
2 railroad machinists, steady ..... $3 day
Auto painter, steady job, country ..... $4-$4.50 day
10 carpenters, house work, city ..... $3.50 day
2 machinists, city ..... 50c-60c hour
Machinist, sugar factory, steady ..... 50c hour
3 bridge carpenters ..... $3.50 day
2 trouble shooters, power company ..... $3 day
Lineman, power company ..... $3.75-$4 day
Pipemaker, near city ..... $4 day
Blacksmith, ordinary ..... 50c hour
2 hand miners, borax company ..... $3.75 day
10 muckers, same camp ..... $3.25 day
Teamster, ordinary ..... $3.25 day
2 men to cut hogs, country ..... $25-$27 week
Butcher, country ..... $50 month found
Dairy packer, $40-$50; milker ..... $40 month
Elevator man, hotel in city ..... $50 month
Cook and wife, mine town ..... $60 month, found
Hotel, restaurant help, all kinds.
27 ranch hands, teamsters, milkers, choremen.
Wood haulers, free fare.
5 laborers, bridge gang ..... $2.50 day
Teamster, road work ..... $3 day
2 muckers, road work ..... $3 day
We Lend—Others Follow.

WANTED—
PUBLIC EMPLOYMENT BUREAU,
Room 203, 207 S. Broadway.

NO FEES. NO FEES. NO FEES.
Laundry man's furnishings, shoes, etc. $100
Book-keeper, Burroughs adder opr., $75; accountant, $90 month ..... $90-$100.
Bank teller, country bank exp. ..... $100.
Country shipping clerk, experienced ..... $85.
Stenographer, city, 5 days, 8 hrs. ..... $75.
Stenographer ..... $75 month.
Typist, out of city, $75 mo.
Stenographic book-keeper, bank, out of city, $75.
Statistical clerk, R.R. experience ..... $90 mo.
Grocery clerks, experienced, $15 week.
Stenographic book-keeper, bank, out of city, $90 mo.
Typist, clerk, $15 week.
Clerk, Orpheum ..... $15 week.
Office boys, up to $20 month.
Wheat buyer, $9 week.
Several other positions now advertised.

WANTED—
SK-KP, who has had most yarding exp. $100 up
STOCK CLK, cost records, must yarding exp. $100
SHIPPING CLERK, to canvas shipments, $100
SALESMAN, for fish, customer's acquaintance $25
BANK SK-KP, fair, customer's acquaintance $25
JUNIOR STENO, $15; chance to learn
MURKY BOY, around 17 years age, who wants to learn good trade; excellent future with fine concern, hustle to $5 day

KINDLY NOTE—The above only a few of the many attractive calls being received by us daily. Suggest call and register.
PACIFIC AUDIT & SYSTEM CO., Inc., 806 Union Oil Bldg. (Agency.) 7th and Spring.

WANTED—THOROUGHLY EXPERIENCED DRAPERY AND CARPET WORKROOM FOREMAN IN LARGE DEPARTMENT STORE. STATE AGE AND EXPERIENCE. GOOD SALARY TO CAPABLE PERSON. ADDRESS X, BOX 225, TIMES OFFICE.

WANTED—
BOYS AND YOUNG MEN,
Over Y. M. C. A.,
with its world-wide reputation for efficient service offers you unexcelled opportunities for securing jobs the employment you desire, positions of responsibility, giving service during the entire year, together with many other privileges.
Come in and see us. Always glad to answer questions or furnish information. Strangers especially welcome.
Ask for Stanley Baker, Secretary.
VOCATIONAL-EMPLOYMENT DEPARTMENT,
Seventh and Hope sts.

WANTED—A-1 ACCOUNTANT; EXPERIENCE IN public accountant's office required; C.P.A. office out of town, good salary for first-class man. Stenographer, Imperial Valley, $85-$100; stenographer, clerk; purchasing department clerk; Imperial Valley, $85-$100; good advancement. Experienced bookkeeper, large concern, all year job, $85-$90-$100. Automobile stockroom man, $70. Young man, 18, typist and general office, $50 to start, extra good hours. Office manager, with new positions constantly, mostly filled without advertising. Better register. F. C. REAVIS, AGENCY, "EVERYTHING HUMAN FOR THIS OFFICE." Investment Bldg.

WANTED — THE COMMERCIAL AND INDUstrial activity eventually stimulated by the war is creating a need for many men trained along commercial and technical lines. Our Day and Evening schools provide courses in Accounting, Auditing, Banking, Stenography, Typewriting, Penmanship, Salesmanship, Multigraphing, Wireless Telegraphy, Assaying, Mineralogy, Commercial Law, Mechanical Drawing, Engineering, Vulcanizing, Machine Shop Practice. Unequaled facilities, including swimming, gymnasium, etc. Reasonable fees. Catalogs free. Any one course in which you are interested. Address REGISTRAR, Y. M. C. A. SCHOOL, 817 S. Hope. Phone 10281, room 607. Main 7219, 10822. (See Inst. course ad.)

WANTED—
Young single man, ledger clerk, exempt, for first-class Arizona connection. Must be able to operate adding machine. Starting salary $130 per month.
Experienced shoe salesman, over 31, familiar with both ladies' and gents' ware, for position with first-class concern in Arizona, $175 per month.
Experienced young man stenographer and clerical assistant. Salary $90 per month.
EDUCATIONAL EXPERT COMPANY,
704-705 Haas Bldg. (Agency) Broadway at 7th.

WANTED—8 DRAFTED MEN,
To fill our special class assembling and repairing, $5 will start you. Call at once. WHITE AERO SCHOOL, 107 to 121 E. 49th st. Phone South 5204.

WANTED — ATTENTION, YOU EX-BARTENDERS who have been under the influence of booze; return to the farm. The farmers are demanding you; now is the time for operation on said farms, and are paying from $100 to $175 a month and board. We teach you to hold one of these jobs, by instruction in our spacious, well equipped and practical work in the fields, on all makes of tractors. For further information call at UNITED TRACTOR AND AUTOMOBILE SCHOOL, 1217 S. Los Angeles st. See Inst. Course ad. Auto Branch 1614 S. Main.

WANTED—CLAUDIE PLANT OPERATOR, BOSS Chickenson, agitator, Oliver filter, gas engine and accessory casing machine, one with ball mill, etc., exercise for $4.50 day.
Plant refunded after 3 months' service.
PACIFIC AUDIT & SYSTEM CO., Inc., 806 Union Oil Bldg. (Agency.) 7th and Spring.

WANTED—BY PACIFIC ELECTRIC RAILWAY.

APPLICATIONS FOR POSITIONS OF MOTORMEN AND CONDUCTORS RECEIVED ROOM 218 PACIFIC ELECTRIC BLDG. AGE 19 TO 35.

WANTED—BOOK-KEEPER, CASHIER, WHO HAS had stock and bond, securities or bank experience; must be experienced, steady, assistant manager, cashier, high class firm, excellent future, $100.
PACIFIC AUDIT & SYSTEM CO., INC., 806 Union Oil Bldg. (Agency.) 7th and Spring.

WANTED—PUBLIC EMPLOYMENT BUREAU,
Room 203, 207 S. Broadway.
NO FEES CHARGED.
100 able-bodied laborers for big government job, $2.50 day. Good board, $1.00. String blisters. Apply today. Fare paid.

WANTED — TUCKER'S EMPLOYMENT AGENCY, 211½ W. 2nd st.—Cook, small place, near city, $50 week; chefs, $75; dinner and fry cooks, $15 to $24; waitress, $12 to $15; housemen, chambermaids, ranch, $40; M.; bus boys, kitchenmen, dishwashers, etc. Call TUCKER'S.

WANTED — COLLECTOR WITH BICYCLE OR motorcycle, young man who knows the residence streets, must furnish Pittsburgh reference. Good chance to hustler. 521 DOUGLAS BLDG.

WANTED—
FIRST-CLASS SHOE SALESMAN, for A1 Arizona store, good town $100
CALIFORNIA COMMERCIAL SERVICE,
Brockman Bldg. (Agency.)

WANTED—YOUNG MAN IN LARGE FLOOR COVering department. Good opportunity for advancement, state experience, phone number, room handwritten. Address A, box 4050, TIMES DOWNTOWN BRANCH.

WANTED — YOUNG MAN WITH WHEEL FOR collecting; must be willing to help in shop; salary $18.50 per week to start. No selling or soliciting. Local references required. Apply 10-11 a.m., P. P. COLLIER & SON, 432 W. 11th.

WANTED—THOROUGHLY EXPERIENCED COUNtry shopping clerk, must be able to route freight, express and parcel post shipments and have knowledge of express rates. Inquire H. C. INGALLS, supt., H. Jevne Co., 6th and Broadway.

WANTED—TWO MEN, ONE TO DRIVE TRUCK, also hands with tools to repair yard, $2.75; also rough blacksmith, also work on windmills, tanks, sandpipes, $3 to start, age or nationality no object if good. 2d floor 2207, TIMES OFFICE.

WANTED — GROCERY SOLICITORS FAMILIAR with Ford cars. We desire one experienced in meats, $120; one grocerette, $100; one for bread, $90. EXPERIENCE ASSOCIATION, 631 Central Bldg. (Agency.)

WANTED—OFFICE BOY ABOUT 15 YEARS OLD with grammar school education, to learn; chance for a bright boy to learn the wholesale hardware business. Apply TO HOLBROOK MERRILL & STETSON, 725 S. Spring st.

WANTED — GENERAL REPAIR MAN, SOME lathe work; mining com. Calif.; wages $5.50. HUMMEL BROTHERS' EMPLOYMENT AGENCY, 116-118 East Second st.

WANTED—EXPERIENCED HARDWARE PRICE clerk, $85. Also several clerical men and women, $60 and $70. Also grocerette, $90. EXPERIENCE ASSOCIATION, 631 Central Bldg. (Agency.)

WANTED — RELIABLE EXPERIENCED COLlector to collect three half days each week, in exchange for comfortable apartment, close in. MR. SMITH, 506 Wesley Robarts Bldg.

WANTED — 2 MACHINISTS FOR RAILROAD company in California, steady job; base in city; $5 day. MURRAY & READY SHOP CO., 110 E. 2nd st.

WANTED — EXPERIENCED GROCERY CLERKS for order-selling department; good opportunity for advancement to sales department. Apply H. C. INGALLS, Supt., H. Jevne Co., 6th & Broadway.

WANTED — SHOE REPAIRER OR WILL RENT stand. 700 W. 23rd st.

WANTED—HELP—Male.

[Note.—Applicants for positions are advised not to send original recommendations in answer to ads. Send duplicates only.]

Miscellaneous.

WANTED—
TELEGRAPH OPERATOR for Imperial Val. ..$90
CALIFORNIA COMMERCIAL SERVICE,
Brockman Bldg. (Agency.) 7th and Grand.

WANTED—BRIGHT STRONG YOUNG WAREhouse man, prefer furniture experience. Give qualifications. Phone number, own handwriting. Address A, box 4175, TIMES DOWNTOWN BRANCH.

WANTED—TWO CAR CHECKERS AND SAMPLING clerks for Arizona mining company, salary $153.50. REFERENCE ASSOCIATION, 631 Central Bldg. (Agency.)

WANTED — MEN WHO SPEAK SPANISH FOR out-of-town position in commissary work on railroad; steady employment. Address Box 612, Station C, Los Angeles, Cal.

WANTED—BOY OR YOUNG MAN TO LEARN cartoon business; also elderly man for delivery boy job. Inquire A. W. REYNOLDS CO., 200 Metropolitan Bldg.

WANTED — 2 MACHINISTS, JOBBING SHOP, hustlers, $6.50 day.
HUMMEL BROTHERS' EMPLOYMENT AGENCY,
116-118 East Second st.

WANTED—FIRST-CLASS ACCOUNTANT, MEAT packer's experience not necessary. PACIFIC SERVICE CO., 531 Mason Bldg.

WANTED—HOTEL NIGHT CLERK. MUST RUN cashier and wife as home cook. See west parlor, 623 CHAMBERS OF COMMERCE BLDG.

WANTED — BOY TO WORK IN POSTER AND card room; must be 16 to advance. Address A, box 3778, TIMES SPRING ST. BRANCH.

WANTED — AMERICAN BOY WITH WHEEL, steady job. NEW YORK FLEATING CO., 619½ S. Broadway, Room 1.

WANTED—STRONG BOY ABOUT 18, MUST BE willing worker and live with prospect. SLICKER HAT WORKS, 324 S. Broadway, ENTER.

WANTED—SOUTH SALESMAN, RETAIL MILK wagon; steady work, good wages. Cash bond required. MR. CASE, 241 Winston.

WANTED—FREEMAN FOR STONEMETS AND three platen pressmen. JAMES P. BOWLES, 320 Broadway.

WANTED—EXPERIENCED JANITOR. MUST BE steady and reliable. Apply 928 W. 6TH ST., Bayerof Apts.

WANTED—MAN TO HELP IN DRY CLEANING room. WESTERN DYE WORKS, 1412 Essex st.

WANTED—RADIO OPERATORS, $125 MONTH. Enroll now in Y.M.C.A. School. (See Inst. adv.)

WANTED—MAN WHO UNDERSTANDS CLEANING and checking hats. 1620 S. MAIN ST.

WANTED—BOY TO DELIVER. 556 S. LOS ANgeles st., in grind store.

WANTED—BOY WITH WHEEL, ALSO TO WORK in store. VIOLE & LOFTRICH, 242 N. Main.

WANTED—BOY WITH WHEEL FOR CITY DElivery. Apply 252 S. SPRING ST.

Store and Office.

WANTED—STENOGRAPHER, AGE 20-25; MUST be efficient; $75 to start. Call 1000 W. 23rd st., who wishes to connect with large corporation where chances for promotion are excellent. Starting salary $100 per month. Must be experienced, giving length of experience, phone number, etc. Address A, box 4175, TIMES SPRING ST. BRANCH.

WANTED—BOOK-KEEPER-CLERK FOR GOOD POsition out of town. Prefer single man, experience. Knowledge of distributing on large scale would be advantageous. Salary $100-$125. Address A, box 4175, TIMES SPRING ST. BRANCH.

WANTED—MAN ABLE TO TAKE CARE OF OFfice. Must run typewriter. State age and experience. Address X, box 222, TIMES OFFICE. Will start at once. Address X, box 222, TIMES OFFICE.

WANTED — MAN FOR ALL-AROUND OFFICE work; must be quick and accurate at figures and book-keeping; good chance for advancement. Address A, box 180, TIMES SPRING ST. BRANCH.

WANTED—BOY WITH WHEEL FOR GENERAL store work and some page-by delivery; steady position and good chance for advancement. 302 Pacific Electric Bldg.

WANTED—EXPERIENCED FURNITURE POLISHer. Apply BARKER BROS., Dept. of Employment.

WANTED—BOY WITH WHEEL, OVER 16 YEARS old, age. SOUTH HOLLYWOOD PHARMACY, corner Western and Santa Monica Blvd.

Salesmen and Solicitors.

WANTED—AT THE 9TH ST. STORE, THOROughly experienced and capable man's clothing salesman; a position to the right man. Apply SUIT OFFICE, 9th floor, 9:30 a.m.

WANTED — SALESMAN, EXCEPTIONAL OPPORtunity for live wire; permanent position of record head answer; laminate equipment specialty which has proved its worth locally; references of character absolutely required; $3000 first year, must, though, not imperative. Call after 9 a.m., 720 S. SPRING ST.

WANTED—FIRST-CLASS, EXPERIENCED AUTOmobile salesman to work in Fresno and surrounding territory. Must be absolutely reliable and have record as producer and able to furnish first-class references. Apply by letter, DE LUXE MOTOR CAR CO., 1210 Calaveras st., Fresno, Cal.

WANTED — SALESMAN TO SELL SIMPLEX IMproved tax system and duplex check system to man a prospect. This is not a gold brick but a straight business proposition and an opportunity for a live wire. Call 819 CHAMBER OF COMMERCE BLDG., 9 to 11, 2 to 5.

WANTED—SALESMAN TO SELL OFFICE DEvice to business men and banks. Must be bright and capable of getting business; of pleasing personality and have a good record. BUSINESS IMPROVEMENT SALES CO., 728 S. Spring st.

WANTED—UPRIGHT, INTELLIGENT MEN, able to canvass; us is a nation-wide concern; starting this spring. An opportunity. EDUCATIONAL EXPERT COMPANY, 704-705 Haas Bldg. (Agency) Broadway at 7th.

WANTED—SALESMAN, ONE WHO HAS HAD some experience selling paints, varnishes and stone house to house. Salary and commission. Give references, experience, age, etc., in first letter. Address A, box 4175, TIMES SPRING ST. BRANCH.

WANTED—SALESMAN WITH MECHANICAL ABILity to sell and install gasoline lamps, lanterns and lighting plants. Apply 678 S. 6TH ST., room 4, or call 10 a.m. to 2 p.m. LOS ANGELES GASOLITE & SALES CO., 7621½ Los Angeles st.

WANTED — SALESMEN TO CALL ON RETAIL grocery trade. Must have good record. Call Saturday morning, 10 o'clock, at 1000 W. 23rd st., bet 9 and 10, TIMES OFFICE.

WANTED—HIGH-CLASS SALESMAN, CALL 628 CHAMBER OF COMMERCE BLDG. 10 A.M. TO 12 NOON AND 2 TO 5 P.M. BRING $3000 TO $6000 TRADES. CALL 311 W. NINTH ST.

WANTED—SOLICITORS FOR WORK ON A GOOD proposition at good salary. Men with newspaper experience preferred. State references and experience. P. O. BOX 1, Santa Barbara, Cal.

WANTED—GENTLEMAN WITH SMALL AUTO, desiring something congenial, can find permanent opening selling staples to dealers. Easy sales, good profits. MORRIS, 2001 Hazard ave.

WANTED—MAN CAPABLE OF SOLICITING NEW trade, to work in well established city territory, selling high-class bread from wagon. call at 1236 N. BEAUDRY AVE. p.m.

WANTED — EXPERIENCED STUDEBAKER salesman. No others need apply. 134 Pacific, Long Beach.

WANTED—MAN WITH AUTOMOBILE TO SELL wholesale specialties to country trade; good side line; salary and commission. 1203 W. WASHINGTON BLDG. Main 7221.

Trades.

WANTED—EXPERIENCED AUTO TIRE FITTER. Address A, box 181, TIMES OFFICE.

WANTED—CHRISTIAN MAN FOR STATIONARY engineer and elevator operator; must be sober, Address TV, box 409, TIMES SPRING ST. BRANCH.

WANTED—MACHINIST, ONLY FIRST-CLASS EXperience need apply. Steady employment, good pay. ANGELUS SANITARY CAN MACHINE CO., 1753 San Fernando Blvd.

WANTED—WRINGER MAN FOR FLAT WORK. Must know his business, for such a man we have good jobs. PEERLESS LAUNDRY CO., Main and Simmons.

WANTED—FLAT-WORK MAN, MUST BE FIRSTclass and not afraid to do it our way. PEERLESS LAUNDRY CO., Main and Simmons.

WANTED—MEN EXPERIENCED IN THE MANufacture of wooden fifth and bulk cisterns. Address X, box 135, TIMES OFFICE.

WANTED—I WOOD TURNER AND 2 CABINETmakers; steady work. Apply MANHATTAN FURNITURE CO., 900 McGarry st.

WANTED—FIRST-CLASS BARBER AT SHERman barber shop. Good stanchion. 400 S. Hill st.

WANTED—A FIRST-CLASS BUTTONHOLE MAN or and finisher on men's coats; good pay, steady work. Room 3, 1000 W. 23rd st.

WANTED—THOROUGHLY EXPERIENCED TOOL and die maker. EDISON ELECTRIC APPLIANCE COMPANY, INC., Point Division, Ontario, Cal.

WANTED—FIRST-CLASS MACHINIST FOR Bonora, Mexico. Call 928 W. 10TH ST., between 6 and 7 p.m.

WANTED—LIQUID BARREL COOPER FOR AIRplane work. Call 328 E. HELLMAN BLDG. Phone 24251.

WANTED—BLACKSMITH AND MACHINIST. KILLEFER MANUFACTURING CO., 2236 Beach Pl. ave., 72812.

WANTED—FIRST-CLASS DIE MAKERS; STEADY work. Address TV, box 940, TIMES SPRING ST. BRANCH.

WANTED — PATTERN MAKERS. APPLY MECHANICAL PATTERN WORKS, 1045 and Stanford.

WANTED—FIRST-CLASS SHOE MAKER; GOOD wages to right man. GRAVES & HARDY, 304 W. 6th st., n. Spring st.

WANTED—TWO SHEET METAL WORKERS, EXperienced on automobile bodies and fenders. WARREN MFG. CO., 106 E. 12th st.

WANTED—FIRST-CLASS TAILOR ON MEN'S coats. 428 S. SPRING, Room 305.

WANTED — GOOD MACHINIST FOR LATHE work. Apply 1540 E. 15TH ST.

WANTED—STEADY BARBER, NO OTHER NEED apply. $18 guaranteed. 5728 PASADENA AVE.

WANTED—FIRST-CLASS LADIES' TAILOR. W. E. NEFF, 745 S. Broadway.

WANTED—FIRST-CLASS BODY WOODWORKER. Call 1740 W. WASHINGTON.

WANTED—FIRST-CLASS COAT MAKER AT ONCE. Apply 228 W. 8TH ST.

WANTED — BUSHELMAN. CALL READY TO work. 2128 W. PICO.

WANTED—EXPERIENCED STUDEBAKER salesman. No others need apply. 134 Pacific, Long Beach.

WANTED—MAN ABLE TO TAKE CARE OF OFfice. Must run typewriter. State age and experience. Address X, box 225, TIMES OFFICE.

WANTED—
BOY AND YOUNG MEN,
Over Y. M. C. A.,
with its world-wide reputation for efficient service offers you unexcelled opportunities for securing jobs the employment you desire, positions of responsibility, giving service during the entire year, together with many other privileges.
Come in and see us. Always glad to answer questions or furnish information. Strangers especially welcome.
Ask for Stanley Baker, Secretary.
VOCATI

WANTED—HELP—
Male and Female.

[Note—Applicants for positions are advised not to send original recommendations in answer to ads. Send duplicates only.]

Investment Required.

WANTED — ATTRACTIVE WORKING INTEREST and position is open to lady of good personality, with some experience in book-keeping, stenography and meeting the public; if you possess clean references, can devote about four hours each day to office, and want to invest $2500 to $3000 ... call at 1013 VAN NUYS BLDG. for complete information.

WANTED — MAN WITH YEARS OF EXPERIENCE wants live partner to start real estate exchange business; very small amount of money required, fully secured. Thorough investigation solicited. 526 I. W. HELLMAN BLDG.

WANTED—LADY BUTCHER TO TAKE CHARGE of grocery and meat market, with $1000 cash; established trade. Phone SOUTH 1437.

Instruction Course.

WANTED—CHOOSE YOUR VOCATION AND THEN quickly prepare for it at HOFF'S EXPERT TRAINING SCHOOLS. ALL COMMERCIAL AND CIVIL SERVICE DEPARTMENTS. INTENSE INSTRUCTION. Wonderful equipment. Ten big schools in one. The most unique system of schools in America; highest grade teachers. DAY AND EVENING CLASSES, seventh floor Grosse Bldg.

WANTED—SPECIAL SIX WEEKS' COURSE at the ISAACS-WOODBURY BUSINESS COLLEGE (5th floor Hamburger Bldg.) on the BURROUGHS BOOK-KEEPING MACHINE. Operators in demand —beginning salary $75 and up. Hours for practice to suit. Day and evening. See about it.

WANTED—STUDENTS FOR GREGG, GRAHAM, commercial, secretarial, reporting, civil service courses. Two nine-week theory students passed our 70-word test Friday. Absolutely "The Best." WOODBURY BUSINESS COLLEGE, Metropolitan Bldg.

WANTED—RAGTIME PIANO PLAYING TAUGHT in 20 lessons; write for booklet. CHRISTENSEN SCHOOL OF POPULAR MUSIC. 25 Walker Theater Bldg. Pico 482. F5798.

WANTED—HALF DAY RATES ($7.50 MONTHLY) shorthand, typewriting, book-keeping, comptometer, dictaphone, Burroughs. CENTRAL BUSINESS COLLEGE, Chamber of Commerce Bldg.

WANTED — INDIVIDUAL PATTERN SERVICE, quick method of cutting taught. 731 S. GRAND.

WANTED—PEOPLE LEARN PICTURE ACTING, HOLLYWOOD STUDIO, 5624 Virginia ave. Phone 59162. South Hollywood car.

WANTED — TELEGRAPHY, STENOGRAPHY, book-keeping. Catalogue free. MACKAY BUSINESS COLLEGE, 9th and Main.

WANTED — LEARN TELEGRAPHY AT WOODBURY College, 6th floor, Hamburger Bldg.

WANTED—Y.M.C.A. AUTO SCHOOL. Get started right. 731 S. HOPE.

WANTED—LADIES TO LEARN HAIRDRESSING. MacDONALD'S, 304 Mercantile Place.

WANTED—PRACTICAL AUTO AND TRACTOR course, N. A. S. 509 S. Figueroa. Catalo. free.

WANTED—BIG DEMAND FOR MILLINERS. Prepare yourself at EDITH MAY'S, Brack-Shops.

WANTED—SALESMEN—
Agents and Solicitors.

WANTED—MEN OF ABILITY TO SELL OUR NEW policy—"It Pays 5 Ways"—for sickness, accident, permanent disability, old age and death. It's almost a self-seller! Liberal agency contract, renewal commissions. Issued exclusively by the Pacific Mutual Life, 40 years old—assets, $40,000,000. Call or address the company, 8TH OFFICE BLDG., 545 S. Olive st., Los Angeles.

WANTED—DISTRICT MANAGER, ALSO COUNTY representatives; must have sufficient capital to carry small stock. Liberal contract. ... COMPANY, Sacramento, Cal.

WANTED—THE "SILENT STARTER CO." WANTS man to represent them to concern and local territory. It's a "Ford Wonder." 100 per cent. profit. 406 SEVERANCE BLDG., Los Angeles.

WANTED—TO SELL THE WONDERFUL TRAILER patriotic emblems, sells itself. Ladies or gentlemen. $7 to $10 per day. Call 10 to 4. I. W. HELLMAN BLDG., 124 W. Fourth st.

WANTED—MEN WITH FORD CARS ARE MAKING $10 weekly; it's easy. Call or write MALONE, 405 Severance Bldg., Los Angeles.

EMPLOYMENT—
Agencies.

WANTED—THE PACIFIC—
JAPANESE & A.A. EMPLOYMENT AGENCY. 320 S. SIXTH ST., LOS ANGELES. PHONE F1078. MAIN 1914.

WANTED — KATHERINE BARR EMPLOYMENT AGENCY. Best help of all kinds, colored specialty. 103 SOUTH SPRING. 10680. Main 2881.

WANTED—SITUATIONS—
Male.

Space is not given under this heading to advertisements soliciting business patronage.

Miscellaneous.

WANTED — POSITION BY AN ALL-AROUND first-class engineer; have city license and first-class license in State of Ohio; practical in all lines; best of references. Address X, box ..., TIMES OFFICE.

WANTED—BOY OF GOOD APPEARANCE WISHES to learn good trade of some kind, age 16 years; grammar school education. Address X, box ..., TIMES OFFICE.

WANTED—YOUNG MAN, EXPERIENCED COOK, butler, or nurse man, wishes position with ... gentleman or old couple. Address X, box 325, TIMES OFFICE.

WANTED—AN EXPERIENCED BOOKKEEPER and all-around office man. References, middle aged. Address Z, box 312, TIMES SPRING ST. BRANCH.

WANTED—MAN WITH NEW CAR IS OPEN FOR any good proposition; used to meeting the public and will consider position as collector. ...

WANTED—KOREAN AND CHINESE COOKS, waiters, porter, houseboy; best references. Address Bdwy. 3644. 508 N. LOS ANGELES ST.

WANTED—YOUNG MAN STUDENT, WILL WORK mornings, evenings and all day Saturday for board and room. Call F3165, M. 6790.

WANTED—HANDY, ALL-AROUND GENERAL man wants permanent job, useful in any capacity. Address X, box 149, TIMES OFFICE.

WANTED—YOUNG MAN WANTS WORK, WILLING to do anything. Address X, box ..., TIMES OFFICE.

WANTED—A NEAT COLORED BOY, 16 YEARS old wants work of any kind. Address X, box 184, TIMES OFFICE.

WANTED — JAPANESE, FIRST-CLASS COOK wants position with good experience. Call Green 77407. 1627 Cahuenga, Hollywood. S. FRANK.

WANTED—BY EXPERIENCED JANITOR, WORK of any kind; best reference. BOYLE 1115.

Store and Office.

WANTED—RELIABLE, AMBITIOUS YOUNG MAN experienced in English-Spanish correspondence and general office work, desires position with ... Address M. M. A., 1010 Baker-Detwiler Bldg. F7820.

WANTED—STUDENT, AGE 20, DESIRES OFFICE or clerical work from noon on; experienced typist and clerk; references. Address A, box 415, TIMES SPRING ST. BRANCH.

WANTED—BOOK-KEEPER AND ACCOUNTANT, 8 years' experience, general merchandise line; first-class reference, will go anywhere. 577...

WANTED—CAPABLE MAN DESIRES POSITION as book-keeper, or as assistant. ... reference, salary, $15. So. 3008.

WANTED — POSITION BY REFINED YOUNG woman in dentist's office; had 2 years' hospital training. 3717 S. HOOVER ST. West 3889.

WANTED—BOOK-KEEPER WANTS ADDITIONAL work for a few hours a day. Address A, box ..., TIMES SPRING ST. BRANCH.

WANTED — AUDITOR WILL OPEN, CLOSE OR keep books by day or month. Call ...

WANTED — BOOK-KEEPER WANTS A FEW hours' work per day. F7290. Apt. 210.

Salesmen and Solicitors.

WANTED—A-1 GROCERYMAN, INSIDE OR OUTSIDE, knows the business; fine salesman; out of draft; good health, active and a hustler. Can take charge. Best of references. Employed at present. No drive auto. Address A, box ..., TIMES SPRING ST. BRANCH.

WANTED—POSITION AS SALESMAN, HARDWARE, cement, road or city; 6 years' road experience, ... trade and references. ... Address A, box ..., TIMES SPRING ST. BRANCH.

WANTED—EXPERIENCED TRAVELING MAN, A salesman not an order taker, wants an opening with a live outfit. A. GOODONE, Box 156, Fullerton, Cal.

Trades.

WANTED—POSITION BY FIRST-CLASS ELECTRICIAN. Have had fifteen years' experience in installation and operation of all kinds of electrical machinery; also thoroughly understand power windings, both A.C. and D.C. Address BOX 355, Hyde Park. Home Phone 780554.

WANTED—POSITION AS SHOP FOREMAN TO take charge of a company garage. Address X, box 406, TIMES SPRING ST. BRANCH.

Chauffeurs, Teamsters, etc.

WANTED—PARTY WITH 1918 SEVEN-SEAT CAR wants position driving, capable of acting as private secretary or business agent; good satisfactory local references. Address X, box ..., TIMES SPRING ST. BRANCH.

WANTED—POSITION AS CHAUFFEUR, MARRIED man, exempt; 15 years' experience; mechanic, good references. E. W. ... Home Phone 44457.

WANTED—JAPANESE CHAUFFEUR, ALSO GOOD mechanic, careful driver, wants situation in family, city or country, if necessary other work. FRANK ... HOLLYWOOD 22.

WANTED — CHAUFFEUR, COLLEGE STUDENT, wants position driving for private family. Careful driver and will do own mechanic work. Best references. HOME PHONE 60566.

WANTED — BY CHAUFFEUR, COMPETENT, careful driver, good mechanic, will do other work. PHONE A3895.

WANTED — POSITION BY A1 PROFESSIONAL chauffeur and mechanic. Just been discharged from army. Phone MAIN 6015.

WANTED—EXPERT, CAREFUL JAPANESE chauffeur wants position in private family. Will do any other work. No bad habit. 73054.

WANTED — CHAUFFEUR, CAREFUL, HONEST, high-grade car, wishes position, excellent ... reference. PHONE 52212.

WANTED — CHAUFFEUR WANTS POSITION, Young Swede, not afraid of work; drive any make car. 1905 W. FIRST.

WANTED—AN EXPERIENCED JAPANESE CHAUFFEUR, ... position in private family ... other help. HATEN. A5049.

WEDNESDAY MORNING,

Los Angeles Daily Times.

Classified Liners.

WANTED—SITUATIONS—
Male.

Space is not given under this heading to advertisements soliciting business patronage.

Chauffeurs, Teamsters, etc.

WANTED—BY FIRST-CLASS JAPANESE CHAUFFEUR, careful driver, expert Packard, Pierce ... high-grade cars, expert Packard, Pierce ... Locomobile, Cadillac and others; you ... consider that I am an expert driver and garden ... in perfect condition; understand garden. ... references. Furnish uniform. 579025.

WANTED—A1 CHAUFFEUR AND MECHANIC wants position. References. JOHN PETERSON, ... Main 1620.

Hotel, Restaurant, Club.

WANTED—BY CHINESE COOK FOR FAMILY, ... camp. 329½ N. MAIN ST. 19172, ...

Farm and Garden.

WANTED — DISCHARGED SOLDIER (SCOTCH) wants work in orange grove, good willing worker, permanency if possible; quote wages. Address X, box 127, TIMES OFFICE.

WANTED—POSITION, CARE HOME PLACE OR ranch, cultivate flowers, trees, shrubbery, vegetables, and all other crops; sober and reliable. Address X, box 161, TIMES OFFICE.

WANTED—MARRIED MAN, EXPERIENCED IN ... wishes place. F. GODFREY, Hermosa.

WANTED—SPRAYING, YOUR TREES AND ROSES ... Garden work by contract or day. ... MAIN 1095.

WANTED — BY GARDENERS AND FARMERS, Swedish and American men. Phone MAIN 1695.

WANTED—BY JAPANESE GARDENER, GUARANTEE, day, month. HOME 74270. 1020 ...

House Servants, Caretakers, etc.

WANTED—PHONE SOUTH 6365 FOR ALL KINDS of house work, painting, paper-hanging, plaster and cement work and general repairs. Quick ... less cost. Expert mechanics. Free estimates. HOUSE JOBBERS, 2725 S. Grand ave.

WANTED — JAPANESE YOUNG MAN DESIRES ... cook or general work, wages $55 up ... go anywhere. NAGARAKA, 729 Maple ...

WANTED—CHINESE FANCY FAMILY COOK. 521 ... ST. Sunset China 632.

WANTED—POSITION BY CHINESE SCHOOL BOY ... Address X, box 220, TIMES OFFICE.

Papering, Painting, Paperhanging.

WANTED—WALL PAPER BUYERS TO KNOW Hollywood Decorating Co. cuts Broadway prices. We are contracting house painters, decorators. Let us estimate your work. HOLLYWOOD BLVD. Holly 2373—579782.

WANTED—RELIABLE INTERIOR DECORATOR, ... paperhanger, all-around repair mechanic ... employment. Economical, artistic, ... rental property overhauled. SOUTH ...

WANTED — PAPER HANGER DOES PAINTING; ... man who knows his business; clean ... WEST 2444, 20237.

WANTED — PAINTING, TINTING, PAPERHANGING ... materials; workmanship very best. GOOD... Vermont 2027. 784½ S. Hill.

WANTED—PAINTING, PAPER HANGING, TINTING, plaster patching. Call before 9 a.m. ... SOUTH 4858J.

WANTED—PAINTING, TINTING, LOW FIGURE, ... country. Broadway 8465. F4596.

WANTED—PAINTING, PAPERHANGING, TINTING ... plaster patching. Call before 9 a.m. or ... SOUTH 4858J.

WANTED — TINTING, PAPERHANGING, ... careful work, lowest prices. 25206.

WANTED—CARPENTER WORK, DAY OR CONTRACT; rough finish or repairs. 28384.

WANTED—IF YOU WANT ANY CARPENTER ... call up 73420 HOME PHONE.

Day Work.

WANTED — GENERAL HOUSECLEANING, WINDOW washing and gardening. BDWY. 1731. ...

WANTED—SITUATIONS—
Female.

Space is not given under this heading to advertisements soliciting business patronage.

Miscellaneous.

WANTED—A STRONG MIDDLE AGED WOMAN ... work on a ranch or cook for men, a ... cost. Address X, box 159, TIMES ...

WANTED—POSITION BY A FIRST CLASS STENOGRAPHER and book-keeper, local references, ... Address X, box 408, TIMES SPRING ST. BRANCH.

WANTED — COMPETENT, TRUSTWORTHY ... capable taking full charge. Best ... 10266.

WANTED—CARE OF CHILDREN BY HOUR, DAY ... Letter writing, reading, instruction, ... teacher. X, box 217, TIMES OFFICE.

WANTED—CHRISTIAN YOUNG LADY WISHES ... room and small wages in exchange for ... work. WEST 6316.

WANTED—VERY INTELLIGENT YOUNG LADY ... position as governess or companion in ... family; best references. BOYLE 614.

WANTED — A MIDDLE AGED LADY WOULD ... take care of a small child. Call ...

Store and Office.

WANTED—LADY WITH OTHER BUSINESS INTERESTS wants to work as assistant book-keeper, ... each day in exchange for small wages and practical training in system book-keeping and some practical book-keeping. Address X, box 181, TIMES OFFICE.

WANTED — RELIABLE, EFFICIENT HIGH school graduate, wishes position. Has had ... experience and can operate typewriter. Address X, box 148, TIMES OFFICE.

WANTED—COMPETENT STENOGRAPHER AND ... desires position. Good at figures. ... A, box 533, TIMES SPRING ST. BRANCH.

WANTED—SITUATION AS STENOGRAPHER, ... 5 years' railroad experience; other ... X, box 183, TIMES OFFICE.

WANTED—POSITION BY A1 STENOGRAPHER, 10 ... experience, insurance or real estate; best ... Address X, box 251, TIMES SPRING ST. BRANCH.

WANTED — EXPERIENCED STENOGRAPHER ... position, $15 a week; temporary or permanent. ... ROOM 51.

WANTED—TEMPORARY OR PERMANENT STENOGRAPHIC position; four years' legal experience. ... PICO 571, Apt. 87.

WANTED — EXPERIENCED TYPIST WANTS ... permanent or temporary. Address A, box ..., SPRING ST. BRANCH.

WANTED — YOUNG LADY, NOW ATTENDING college, will give half day services in ... for $25 per month. F1850; PICO 183.

WANTED—IF YOU WANT RELIABLE, ALL-... stenographic assistant, call MAIN 5656.

Nurses.

WANTED—PRIVATE NURSERY IN HOME FOR ... tuberculosis; bed treatment; rates ... Address X, box 149, TIMES OFFICE.

WANTED—NEW YORK GRAD. NURSE WANTS position to invalid child or travel, ... MISS MIDDLE, 1333 S. Hope st.

Housekeepers, Domestics, Cooks.

WANTED — A REFINED LITTLE WIDOW DESIRES position in a home as housekeeper, ... management is required; kind ... disposition. A Christian home preferred ... than wages. Address X, box 218, TIMES OFFICE.

WANTED—RELIABLE YOUNG GIRL STUDENT ... care for children or help with light ... before and after school hours for ... and $10 per month. Expect to return. Call PICO 3492 or F3192.

WANTED—YOUNG LADY, EMPLOYED, WISHES to give light services morning and evening in private family for room, board and ... references exchanged. Address X, box ..., TIMES OFFICE.

WANTED—COMPETENT COOK, WITH PLEASING ... desires position with private family. ... No washing. Wages $50. Phone ...

WANTED—MARRIED WOMAN WILL EXCHANGE ... housekeeping room; walking distance ... W. Pico. No phones. Address X, TIMES OFFICE.

WANTED — POSITION AS UPSTAIRS GIRL BY ... woman with experience; no objection ... out of town position. 1050½ S. ...

WANTED — EXPERIENCED EASTERN MAID ... housework and cooking; fond of ... city or beach; wages $40. Address X, ... TIMES SPRING ST. BRANCH.

WANTED — REFINED WOMAN POSITION AS ... go home nights. BROADWAY ...

WANTED—POSITION BY LADY, LITTLE PAST ... experienced, careful housekeeper, ... with elderly couple. Call 51882.

WANTED—WOMAN WANTS GENERAL HOUSEWORK ... of day. Address or call, 2642 N. ...

WANTED—CAPABLE AMERICAN WOMAN, AGE ... position in small family, adults only. Address X, box 200, TIMES OFFICE.

WANTED—POSITION AS COOK AND HELPER, ... American woman, in oil field or ... SAN PEDRO.

WANTED—POSITION BY CAPABLE WOMAN ... and experience, as manager or ... of an apt. GARVANZA 1167.

WANTED—RELIABLE ELDERLY WOMAN DESIRES work with lady or couple; small ... LORD, Gen. Del.

WANTED—ELDERLY WIDOW WOULD ... light housework for board, room ... Phone SOUTH 5366.

WANTED—POSITION BY JAPANESE GIRL AS ... small, nice family; no washing; ... per month. TSUNE, Phone A5573.

WANTED—COMPETENT SWEDISH GIRL WANTS ... work in small private family. Address X, box 520, TIMES SPRING ST. BRANCH.

WANTED—HOUSEWORK BY EXPERIENCED ... cook; wages $45. BROADWAY 5497.

WANTED—BY FIRST-CLASS COOK, SWEDISH, ... help is kept, $50. PH. A2630.

WANTED—COOK OR MAID, WANTS WORK ... or month. Call PICO 2478.

WANTED—HOUSEWORK AND DAY'S WORK. ... BROADWAY 1385.

WANTED—SITUATIONS—
Female.

Space is not given under this heading to advertisements soliciting business patronage.

Housekeepers, Domestics, Cooks.

WANTED—NEAT YOUNG COLORED GIRL WANTS position in private family; go home nights. BROADWAY 5608.

Dressmakers and Seamstresses.

WANTED — DRESSMAKING, CHILDREN'S clothes; boys' suits specialty; alterations; satisfaction guaranteed. Reasonable prices. BOYLE 4384; HOME 41308, Mrs. Casaroth.

WANTED—THE INDIVIDUAL PATTERN SERVICE. Patterns cut to measure and fitted to you. Make your own dresses. We cut and fit and teach you how. 731 S. GRAND.

WANTED—FIRST-CLASS DRESSMAKING EXPERT, remodeling. Best references. A9778; BROADWAY 5356.

Day Work and Laundresses.

WANTED—FAMILY WASHINGS TO TAKE HOME, rough dried or finished. Called for, delivered. PHONE 20089.

WANTED—EXPERIENCED WHITE LAUNDRESS and house cleaner, quick, willing, reliable worker. Please call 41274; BOYLE 614.

WANTED—EXPERIENCED LAUNDRESS WANTS any kind of work Tuesday, Thursday and Saturday. Call MAIN 2454.

WANTED—COLORED WOMAN WANTS WORK BY the day, washing, ironing or cleaning house. Call VERMONT 1185.

WANTED—EXPERIENCED RELIABLE COLORED woman wants day work washing, ironing, cleaning; fast worker. Phone BROADWAY 6353.

WANTED—COLORED WOMAN DESIRES POSITION as chambermaid in hotel. BDWY. 1684.

WANTED—WORK BY THE DAY, 30c HOUR. Fast worker. 14487.

WANTED—BY COLORED WOMAN, CLEANING, 2 or 3 hours' work daily. VERMONT 2680.

WANTED—COLORED WOMAN WANTS DAY work Tuesday and Wednesday. BDWY. 6308.

WANTED—WASHING TO TAKE HOME. WILL call for and deliver. 556173.

WANTED—SITUATIONS—
Male and Female.

Space is not given under this heading to advertisements soliciting business patronage.

WANTED—MAN AND WIFE WITH 5-YEAR-OLD girl wants work on ranch or oilfield, both cook, or man to work outside. Address X, box 202, TIMES OFFICE.

WANTED—SITUATION BY MAN AND WIFE, the management of rooming or apartment-house; fully experienced. 928 W. 6TH. F3655.

WANTED—
To Rent.

WANTED—HIRE 1 ACRE UP LAND WITH OR without stock; no brokers. 5 cents from L. A. Address G. R., 815½ E. FIFTH ST.

Rooms and Board.

WANTED—HOME FOR BOY OF 12 YEARS FOR few months in Christian Science family, HOME phone 52526.

WANTED—BOARD AND ROOM BY YOUNG MAN in private family. If you have other boarders don't answer. Address X, box 224, TIMES OFFICE.

WANTED — YOUNG MAN WANTS ROOM AND board, $28. Address A, box 362, TIMES SPRING ST. BRANCH.

Houses.

WANTED—BY 2 ADULTS ON YEAR LEASE, very attractive, substantially built, nice furnished 6 or 7-room bungalow with garage and nice garden, located in district bounded by Alvarado, Second, Tenth and Windsor Square, or in Hollywood. Will consider purchase for cash if price cheap. Will not consider anything other than mentioned herein. Answer by letter. Address XL, box 231, TIMES OFFICE.

WANTED—FURNISHED HOUSE 6 ROOMS, SLEEPING porch, near Westlake district, family 2 adults, permanent business people. 353 S. SPRING ST.

WANTED—BY FOUR ADULTS, DUPLEX BUNGALOW, 4 or 5 rooms each, with garage, in southwest, permanent and reliable tenants. PHONE 28701.

WANTED—BY GENTLEMAN, THREE OR FOUR-room modern bungalow, partly furnished, garage. Address X, box 218, TIMES OFFICE.

WANTED—TO RENT HOUSE AND WANT TO BUY all or part of the furnishings and pay cash. 63412.

WANTED—6-ROOM BUNGALOW, WITH GARAGE, good location, rent reasonable; adults, permanent. Address X, box 203, TIMES OFFICE.

TO LET—ROOMS—
Furnished and Unfurnished.

Furnished.

TO LET—FURNISHED ROOMS, QUIET, CLEAN and comfortable; new, modern brick, all outside rooms, steam heat; hot and cold water; tub and shower baths; walking distance; $2, $2.25, $2.50 per week. CITY HOTEL, 736 San Julian.

TO LET—TWO FURNISHED ROOMS ON FIRST floor, one with davenport, with or without use of kitchen, also single rooms, reasonable, directly opposite Westlake Park. 638 S. ALVARADO. 556181; Wilshire 2956.

TO LET—LOVELY FRONT ROOM IN EXCLUSIVE home, rent very reasonable; steam heat, hot water, garage; gentleman only. 1420 ARAPAHOE. 22126.

TO LET—SUNNY FRONT ROOM IN BEAUTIFUL Westlake home, all modern conveniences, very reasonable to permanent party; gentleman only. Call 935 GRAND VIEW. Phone 52348.

TO LET—LARGE QUIET CORNER ROOM WITH kitchen, everything included, $12. Sleeping room $9. 928 S. UNION AVE.

TO LET—ST. REGIS, 237 S. FLOWER, NEAR business district, attractive building, quiet, $2.25-3.50.

TO LET—GLENCOE HOTEL.
Large, airy rooms, $2.50 a week up. 934 W. 7TH ST., near Figueroa.

TO LET—FRONT CORNER FACING EAST AND south, $3, others, $2.50; just one, $1 weekly. GOLD DOLLAR, 935 S. Hill.

TO LET—TO WOMAN, SLEEPING PORCH WITH housekeeping privileges, references. Address X, box 163, TIMES OFFICE.

TO LET — FURNISHED ROOM, ONE BLOCK Westlake Park, gentleman, $12. 1926 W. 6TH. Wilshire 1977.

TO LET—DESIRABLE ROOM, RUNNING WATER, housekeeping privileges; walking distance. 780 HARTFORD AVE.

TO LET—BEDROOM WITH PRIVATE FAMILY, on Sunset Blvd. Phone HOLLY 3881.

TO LET—NICELY FURNISHED ROOMS, REASONABLE rates. 1016 S. HOPE.

TO LET—SHOWER BATH, NICE ROOM, PHONE WILSHIRE 3005.

TO LET—TOWER ROOM, ALSO SMALL SLEEPING room, $1.50 week. 238 S. BUNKER HILL.

TO LET—CLEAN HOUSEKEEPING ROOMS, HOT bath any time, $2, $2.25 week. 548 E. PICO.

Unfurnished.

TO LET—THREE ROOMS ON SOUTHSIDE OF double house, $10.50 per month. BDWY. 3296.

Housekeeping.

TO LET—BEAUTIFUL RMS., ALL OUTSIDE, newly furnished, 2 connecting $2.50, singles $1, $1.25, $1.50, 1 extra large front and kitchen, $3. Running water in every room, gas, elec., bath, free phone; perfectly quiet; short walking distance, 4 blks. W. 3rd st. tunnel Best ref. 231 S. BEAUDRY.

TO LET—WELL FURNISHED APARTMENT, 3 large rooms, private laundry; bath, toilet, $17 monthly; also handsome front room, $3.50 weekly. Single front room, connecting porch, $1.75. Ideal location; close in. Westlake district. 1400 W. SEVENTH.

TO LET—FURNISHED SUNNY ROOM, LIGHT housekeeping, very reasonable to desirable tenant. 1611 W. 10TH ST. between Union and Beacon.

TO LET—TWO FURNISHED HOUSEKEEPING rooms, walking distance. 615 BIXEL.

TO LET — COMFORTABLE HOUSEKEEPING rooms, rent very reasonable. 221 S. OLIVE ST.

Rooms and Board.

TO LET—ROOMS WITH ACCOMMODATION FOR 3 or 4 people, with or without board, in private home; large tile bath, hot and cold water; home cooking. Permanent business men preferred. For particulars call at 929 S. LAKE ST. Phone 51890.

TO LET — THORNYCROFT FARM, GLENDALE, Cal. Fruits, flowers, fresh milk and eggs. Individual cottages or rooms in main building. Home cooking. All advantages of simple life; 25 minutes from Los Angeles. Sick people only. Phone Home 822. Sunset 701. MRS. R. I. MILLER.

TO LET—PICO HEIGHTS HOTEL,
Pico and Vermont ave.
Most desirable family hotel; newly furnished and decorated; steam heat, modern; excellent table; reasonable. Phone 52151. W. Pico car on Bdwy.

TO LET—NURSE HAS PLEASANT REFINED home for invalid or elderly person, desiring good care and proper diet. Rates reasonable, best references; garage if desired. 53125.

TO LET—BELLEVUE TERRACE HOTEL, 6TH & Figueroa, rooms, board $7 wk. up; rooms, $2 up. Large grounds and verandas, poolroom. Children welcome. 6 min. to Bdwy. Pico 446—F6392.

TO LET—WANT FEW DAY BOARDERS IN PRIVATE home; excellent home cooking, walking distance. 954 SUNBURY AVE., Ninth st. car. Main 3015.

TO LET IN MY PRIVATE HOME, BEAUTIFUL room, connecting with sleeping porch. Rent reasonable. Excellent home cooking. 601 ST. PAUL ST., opposite Liberty Club.

TO LET — HANDSOMELY FURNISHED FRONT room with board, private bath, suitable for 2 gentlemen; garage; near 6th and Valencia; $10 month. 1327 SHATTO ST. 550899.

TO LET—VERY PLEASANT FRONT ROOM WITH board in refined home, opposite Westlake Park. Also suite of two or three rooms. 618 S. ALVARADO ST. 53285.

TO LET—AT THE JOHN ALDEN ARMS, ROOMS, private baths, sleeping porches, first-class table. Also 3-story rooms, private bath, running water. 2607 WILSHIRE. 556098.

TO LET—SLEEPING PORCH FOR RENT TO 3 young men, in magnificent private boarding place, hot water, furnace heat, ballroom, pool table, etc. 201 S. BONNIE BRAE. 52283.

TO LET—FURNISHED ROOMS TO LET WITH or without board, home cooking. Reasonable. 837 GLADYS AVE., near Fifth st.

TO LET—NICE LARGE ROOM, SUITABLE FOR 2 with good board. All modern conveniences. 430 S. ALVARADO. Phone 52182.

TO LET—PRIVATE BOARDING HOUSE OVERLOOKING Westlake Park. 433 S. PARK VIEW. Wil. 1942. $8 week. Garage.

TO LET—ROOM, BOARD, $27.50 UP; TENNIS court, pool table. 1610 S. FIGUEROA. 27842.

TO LET—ROOMS—
Furnished and Unfurnished.

Rooms and Board for Children.

TO LET—DAY AND HOME SCHOOL, KINDERGARTEN grades, high school, music, languages, outdoor study. WILSHIRE 4095.

Hotels and Rooming Houses.

TO LET — HOTEL MOUNTVIEW,
FIFTH ST. AT HOPE.
Very Pleasant and Sunny Home.
As it lies high and no close obstruction, fine air; all rooms and housekeeping apts. are light and airy, with hot and cold water; ventilation perfect; very pleasant front lobby on ground floor; porch, chairs, plants and flowers on front; location, close to all theaters, shopping district and Central Park. Rates 50c to $1 per day; weekly $2 to $4. Inspection invited. HOME PHONE F4633.

TO LET—
ROOMS—ROOMS—ROOMS
STILLWELL,
FIREPROOF HOTEL.
You can have a room with private bath.
One person as low as $1 a day.
Two persons as low as $1.50 per day.
SPECIAL RATES BY THE WEEK.
Good garage next door.
838 S. GRAND AVE.

TO LET—ROSEGROVE HOTEL, 532 S. FLOWER st., exclusive family hotel, with home comforts, one of neatest, cleanest, most moderately priced hotels in the West; 120 rooms of solid comfort, steam heated, thoroughly modern, close theaters, cafes, depots; we believe your stay at our hotel will be a thoroughly enjoyable one.

TO LET—NEW HOTEL IMPERIAL,
919 S. Grand at Ninth st.
$1 per day and up with private bath.
$6 per week and up with private bath.
New, high class, centrally located. Take L. A. Transfer Co. bus at R.R. station—our expense.

TO LET—HOTEL BROADWAY—ROOMS.
The big family hotel on Broadway, with 200 rooms of comfort; $1 a day; $3, $4 and $5 by the week. ALSO APARTMENTS. Steam heat. 205 North Broadway, opposite HALL OF RECORDS.

TO LET—HOTEL MERCER, 1347 S. HILL. OUTSIDE rooms, phone, bath, steam heat, billiard-room, garage; $3 to $6 week. MAIN 6912—A6078.

TO LET — CLEAN, COMFORTABLE SLEEPING rooms. Right downtown, $2 weekly, up. 647 SOUTH GRAND AVENUE.

TO LET—HOTEL RAMONA, 620 SOUTH GRAND avenue; large, comfortable rooms, steam heat, elevator, private baths, telephone; $4 weekly up.

TO LET—HOTEL WATAUGA, OPPOSITE TIMES. Convenient; modern rooms; reasonable.

TO LET—FLATS—
Furnished and Unfurnished.

Furnished.

TO LET—
Close in Westlake district, handsomely furnished 5-room flat, period furniture, solid mahogany, overstuffed tapestry, chairs and davenport; fine rugs, Anatolia Saxony in dining-room, 2 dainty bedrooms furnished in old ivory and cretonne, extra disappearing bed, real fireplace and floor furnace; fine building, "Old English" architecture; high-class surroundings. Adults. 944 PARK VIEW ST. W. 9th st. car.

TO LET—
WESTLAKE TERRACE,
400 S. ALVARADO ST.
NEW 5-ROOM DUPLEX APARTMENTS. SOUTHERN EXPOSURE, ADMIRABLY FURNISHED; EVERY CONVENIENCE; GARAGE; JANITOR SERVICE. BLOCK NORTH OF WESTLAKE PARK.

TO LET—EXCLUSIVE WILSHIRE DISTRICT, 6-room furnished flat, fine new white building, finely furnished; all latest modern conveniences, tile, bath, maid's room and bath, garage; sunshine in every room. Can give immediate possession. Inspection 10 to 5. No. 2964 W. SEVENTH ST., near Westmoreland ave.

TO LET—EXCEPTIONALLY DESIRABLE THREE-room upper flat, completely furnished, fine close-in neighborhood; to permanent tenant; adults only, $30; garage optional. Open for inspection today. Call 4208 S. GRAND AVE. Moneta car to 43rd, west 2 blocks.

TO LET—4-ROOM LOWER FLAT STRICTLY UP to date, $35. Also 6-room upper flat, every convenience, 3 bedrooms, garage, $50. These flats are close in, nicely furnished, clean, desirable and worth the money. No children. PINNEY, 1829 S. Vermont near Washington. 75535—West 7131.

TO LET—FURNISHED HANDSOME UP-TO-DATE 4-room flat, 1490 MALTMAN AVE., near Sunset, only $45. Phone 57573, Wilshire 644.

TO LET—MODERN LOWER 4 ROOMS, DRESSING-room, furniture mahogany; Wilshire district, among pretty homes; near 3 car lines. Adults. 145 S. COMMONWEALTH AVE.

TO LET—DESIRABLE 4-ROOM LOWER FLAT, furnished, 3 beds, spotlessly clean, $33; continuous hot water, free. 1118 LAKESHORE AVE., adjoining Echo Park. Edendale car.

TO LET—FURNISHED UPPER MODERN FLAT, disappearing bed, porches, high ground, walking distance, adults, $25. 3681½ LUCAS AVE., corner West 4th.

TO LET—$65, BEAUTIFULLY FURNISHED FLAT, close in, strictly modern, furnished in mahogany, Oriental rugs, etc. Call after 10. 803 S. NORMANDIE.

TO LET—MODERN 4-ROOM UPPER FLAT, COMPLETELY furnished, hardwood floors, disappearing beds and one bedroom, garage if desired. 1135 W. 18TH ST., between Union and Burlington.

TO LET—ELEGANT FURNISHED FLAT, 4346 S. OLIVE, near Moneta ave., hardwood floors, 2 beds, new fumed oak furniture, linen; beautifully decorated; sleeping porch, yard, garage. Adults.

TO LET—NEAR MONETA AVE, WELL FURNISHED modern flat, hardwood floors, wall beds, piano, garage. Summer rates. SOUTH 4290M.

TO LET—5-ROOM UPPER MODERN FURNISHED flat, $20 per month. Call 1263 TEMPLE ST. Broadway 4391.

TO LET—5-ROOM COTTAGE FLAT, NICELY FURNISHED, $30. With garage. Adults. 1012 W. 22ND ST.

TO LET—W. ADAMS, 1841, UPPER OR LOWER, modern conveniences; lawns, fruit trees, private garages; nice location. CALL 71551.

TO LET—COMPLETELY FURNISHED FLAT, sleeping porch and garage. Reasonable to permanent people. 3922 S. RAYMOND AVE.

TO LET—WILSHIRE DISTRICT, 5-ROOM SOUTH upper flat, sleeping porch, completely furnished, 970 S. HOOVER. 55328.

TO LET — SUNNY COTTAGE FLAT, 5-ROOMS, bath, newly decorated, fine location. Adults only. 54181. 1855 W. 12TH.

TO LET—BEAUTIFULLY FURNISHED BUNGALOW flat, beam ceiling, 2 beds. 318 W. 17TH ST., between Grand and Hope.

TO LET—COMPLETELY FURNISHED, UPPER 4-room flat, adults. 917 W. FOURTH, near Figueroa.

TO LET—COMPLETELY FURNISHED FIVE-room flat, close in; rent reduced. Adults. 1129 S. FIGUEROA.

TO LET—BEAUTIFUL LAURIE APARTMENTS, 1233 ELDEN AVE., 10 minutes from Broadway. Reasonable rates.

TO LET—$35, COMPLETELY FURNISHED, INCLUDING piano, beautiful new flat, 4 rooms, also garage. 1926 W. 23RD. West 2919.

TO LET — COMPLETELY FURNISHED 3-ROOM flat, garage. 119½ W. 49TH ST.

TO LET—FURNISHED FLAT, FOR BUSINESS couple employed. 1331 INGRAHAM ST.

Unfurnished.

TO LET— WILSHIRE
VERY ATTRACTIVE SIX-ROOM FLAT, extra maid's room, two heating systems; automatic water heater; janitor service; garage, $75; flat for $65 on lease.
GILES & LAACK,
60549. 608-9-10 Haas Bldg. Bdwy. 2556.

TO LET—FIVE-ROOM UNFURNISHED, JUST COMPLETED, VERY SMART, HANDSOMEST FLATS IN HOLLYWOOD. 6131 AND 6201 AFTON PLACE. OWNER, 57573, OR 577394.

TO LET—$22.50; BEAUTIFUL NEW 5-ROOM flat, over drug store, corner Hoover and Vernon, fine location for professional woman or dentist. J. J. SHINNERS, 509 Van Nuys Bldg. Broadway 592, mornings.

TO LET—ATTRACTIVE 4-ROOM FLAT, HOLMES disappearing bed, cosy bedroom, dressing-room with dresser, nice large kitchen, linoleum and gas range. Rent $30. Garage, $1. 3837 S. BROADWAY. 22508.

TO LET—ONLY 3 BLOCKS FROM BROADWAY and Temple st., excellent 4 and 5-room flats on Temple, California, Stockton, and Pavilion sts.; rents $10 and $12, water paid. See HUBBELL INVESTMENT CO., 502 Bullard Block, A2794.

TO LET—118-120 LAKESHORE DRIVE, VERY desirable 3-room and bath flats, $12, rear $10. Repapered and repainted throughout, walking distance of business. Inquire MRS. BEIDLER, 118 Lakeshore drive.

TO LET—ON CORNER OF ARLINGTON AND 21st., one block south of W. Washington, upper flat, five rooms and sleeping porch; all hardwood floors and beautifully finished inside. Call WEST 5623. 2288 W. 21ST ST.

TO LET—UNUSUALLY ARTISTIC 5-ROOM FLAT, modern built-in features; never occupied; select neighborhood, high ground. 1534 SIXTH AVE. Pico car. Phone 557075.

TO LET—NEW, MODERN 4 ROOMS, DRESSING-room, southeast exposure; lower and upper; Wilshire district, near 3 car lines. Adults. 145 S. COMMONWEALTH AVE.

TO LET—ATTRACTIVE LOWER FLAT, 4 LARGE rooms, dressing-rooms, wardrobe, chiffonier, desk, bookcases, oak floors, range, $30. 1677 W. 23RD ST. Call 74151 for key.

TO LET—UNFURNISHED 6-ROOM UPPER FLAT, pleasantly situated on high ground; very reasonable rent, at 465½ LAKE ST. Key at 465. Adults.

TO LET—4-ROOM FLAT, LARGE AND AIRY, $25 per month, including garage; nothing better in the city at the price. Northeast corner HARVARD BLVD. AND 10TH ST.

TO LET—UNFURNISHED UPPER 6-ROOM FLAT, close in. 1219 W. 6TH ST., $27.50. OWNER, Wilshire 386.

TO LET—NEW 5-ROOM FLATS.
Concrete and hollow tile building, best and finest in the west, one block north of Hollywood Hotel. 1780 HIGHLAND AVE. Holly 2380. 597138.

TO LET—3-ROOM AND BATH, UPPER SOUTH flat, wall bed, hot water heater, walking distance, almost new; rent $12; free water. 1607 SANTEE ST. Phone 35073.

TO LET—MODERN 4-ROOM FLAT, BUILT-IN features, sunny rooms, reasonable to steady tenants. 1852 W. 24TH. BECKER, 437 Citizens Natl. Bank Bldg.

TO LET—UPPER HALF TWO FAMILY HOUSE, modern 5 rooms and porches. 916 S. NEW HAMPSHIRE. Phone 53247.

TO LET—5-ROOM LOWER SOUTH FLAT, CONVENIENT to cars, walking distance. Adults. Rent $20. 1811 S. HOPE ST.

TO LET—UNFURNISHED UPPER 6-ROOM FLAT, close in. 1219 W. SIXTH ST. $27.50. Owner, Wilshire 386.

TO LET—3-ROOM UPPER FLAT ON FLOWER near 7th street; boarders will pay rent. Phone OWNER, 51582.

TO LET—MODERN 4-ROOM LOWER, PLEASANT location. Apply 1321 CARROLL AVE., Angeleno Heights. 556882.

TO LET—FLATS—
Furnished and Unfurnished.

Unfurnished

TO LET— WILSHIRE FLAT.
WITHOUT QUESTION THE MOST ATTRACTIVE FLAT IN THE WILSHIRE DISTRICT, BOTH AS TO EXTERIOR AND INTERIOR, UPPER EAST SIX ROOMS, MAID'S ROOM AND BATH, EXCEPTIONALLY LARGE LIVING-ROOM WITH FIREPLACE, FINISHED IN RICH MAHOGANY AND OLD IVORY; HAS GAS RADIATOR AND GAS STEAM HEAT; AUTOMATIC WATER HEATER, GARAGE. OPEN MAY 1. AT $85 ON LEASE.
GILES & LAACK,
60549. 608-9-10 HAAS BLDG. Bdwy. 2556.

TO LET— UNFURNISHED —TO LET
HOUSES—BUNGALOWS—FLATS.
ANYWHERE—ANY SIZE—ANY PRICE.
CITY—SUBURBS—BEACHES.
OVER 2000 TO SELECT FROM.
CREAM OF RENTAL PROPERTIES.
COMBINED LIST OF 150 LEADING AGENTS.
FREE CITY MAPS AND GUIDE BOOK.
BARKER BROS.' CENTRALIZED BUREAU OF RELIABLE FREE RENTAL INFORMATION.
MEMBERS OF L. A. REALTY BOARD.
MAIN FLOOR, 724 S. BROADWAY.

TO LET—LARGE, BEAUTIFUL NEW RESIDENTIAL flats, consisting of 5 rooms and bath each; finished in old ivory and mahogany trim; oak floors throughout; all outside rooms, beautiful location in Hollywood; high and sightly; on Sunset blvd. and Vista st., within one block of car line; see MRS. HACKWORTH, on property, 1506 Vista st. Phone 577631 or TAYLOR BROS. A5516, Broadway 38.

TO LET—1401-1401½ BOND ST., NEAR PICO and Figueroa sts., 5 and 6-room upper and lower flats, 2 and 3 bedrooms, all newly painted and renovated. Walking distance. Rent $20.
WRIGHT-CALLENDER-ANDREWS CO.,
Established Twenty Years.
10745. GROUND FLOOR. Main 8040.
403 South Hill street.
Wright & Callender Bldg.

TO LET—LARGE HANDSOME NEW RESIDENTIAL flats, 5 rooms and bath each; all outside rooms, finished old ivory and mahogany, oak floors, sightly location in Hollywood, corner Hobart blvd. and De Longpre ave., being one block south of Sunset blvd. See MRS. WAGNER on property. Phone 597464, or TAYLOR BROS. A5516, Bdwy. 38.

TO LET—1419½ W. 11TH ST., EXCEPTIONALLY desirable close-in upper flat of 5 rooms, bath and large screen porch, east and south exposure, every modern convenience, including shower bath; $32.50 per month to permanent tenant; no children. W. 11th st. cars. COMMONWEALTH HOME BUILDERS, Owners, 212 Union Oil Bldg. 10633, Main 5861.

TO LET — 5-ROOM LOWER UNFURNISHED flat, in choice residential section of city, 515 WESTLAKE AVE., with cellar, furnace, disappearing beds, garage, front and back lawn kept up by owner, 3 car lines; 11 minutes to Broadway; one block Westlake Park. Will lease for year or more. Phone 51815.

TO LET—2933 KENWOOD AVE., WEST ADAMS district, 4 rooms and sleeping porch. Old ivory finish.

TO LET—$25, SEVEN-ROOM UPPER FLAT, 1438 Bond st. EMERSON, 60077—Broadway 1400.

TO LET—APARTMENTS—
Furnished and Unfurnished.

Furnished.

TO LET—
54898 Broadway 4717.
GARDNER APARTMENTS.
Our rates include: Elevator, private telephones, light, heat, laundry, cooking gas, vacuum cleaner, hot water 24 hours a day.
CLEANLINESS ALWAYS
1301 W. 10th st. 10 min. to shopping center.

TO LET—
BOLTON ARMS.
SEEING IS BELIEVING.
QUIET, HOMELIKE COMFORT WITHOUT THE BOTHER OF LOOKING AFTER SERVANTS.
UNFURNISHED APARTMENTS.
BEAUTIFUL DISTRICT, AMONG THE BEST HOMES OF THE CITY.
PHONE WEST 230 OR 27011 FOR APPOINTMENT. RENTALS UP TO $300.
405 WEST ADAMS ST.

TO LET— "SOMETHING DIFFERENT."
ADRIAN APARTMENTS. Two front apartments at reduced rates; also one apartment with east exposure, $25; these have just been vacated and are nearly new; price includes telephone, linen, lights, water and service; apartments consist of living-room with disappearing bed, kitchen, bath and dressing-room. 2719 SUNSET BLVD., near Benton Way. Phone 54986, Wilshire 1328. Garage. Saturday night dances.

TO LET—
AMITY APTS., 948 Winfield st., the new management has made many improvements in furnishings and service. We offer the best single and double apartments in the city for the price; strictly modern, $18 and up. See them before locating. Walking distance or West 11th car to Georgia, between 11th and 12th. Phone PICO 1788.

TO LET—IT PAYS TO MOVE.
Come out and see our beautiful sunny apartments, new modern building, elevator and all conveniences. The best apartments in the city for the money. Rates very reasonable. MARIN APARTMENTS, 660 W. Jefferson. 20353, So. 1141.

TO LET—
BOLTON ARMS.
If you are looking for something out of the ordinary, we have it in a luxuriously furnished 5-room suite, southeast exposure; hotel service. 405 W. ADAMS ST. Phones: 27011, West 230.

TO LET—
ADELBERT APTS.
1627 INGRAHAM ST.
New and modern apts., single apts. $25 per month up. Double apts., $40 per month and up. Private phones. WILSHIRE 4700, HOME 557785.

TO LET—LOLA APTS., NEW, BEAUTIFUL AND strictly modern, Westlake-Wilshire district; desirable doubles, $35 up; free linen, phones, service. 2622 SAN MARINO. W. 9th and 11th st. car lines. 50004; Wilshire 3292.

TO LET— THE BARD,
403 HARTFORD AVE.
W. SIXTH ST. CAR, ONE BLOCK TO RIGHT.
2 and 3-room suites; all outside rooms, high ground, unex. service; walking dist. for bus. man.

TO LET—
MARYLAND HOTEL AND APARTMENTS.
Nicely furnished single and double apartments; rooms with private bath; reasonable rent; close in. 1312 MARYLAND. 53445; Bdwy. 4940.

TO LET—WEST ADAMS VILLA APARTMENTS, 1655 W. Adams st. Highest idea in 2 and 3-room apartments; new, artistic, electric cooking; refrigeration; indirect lighting; garage. See owner at apartments.

TO LET—
SHARON APARTMENTS.
Single and double apartments, direct phones, choice location in the Westlake district, low rates. 733 S. CORONADO ST. Wilshire 4700.

TO LET—
Am called East, will sublease my attractively furnished 3-room suite at the Bolton Arms. References required. 405 W. ADAMS ST. Phones 27011, West 230.

TO LET—OGDEN APARTMENTS, ONE SINGLE, large living-room, kitchen, pantry and bath, sunny corner, $15. One large double apartment, sunny corner front, very desirable, only $22. Toberman at 22nd st. 25969.

TO LET—BROWN APTS., ONE DOUBLE APARTMENT finished in ivory, furnished in reed and mahogany, private phone. 215 W. 28TH. 25729.

TO LET—WELL LOCATED NEW AND NICELY furnished single and double apartments, quite reasonable rent. Call HOLLYWOOD 3066 or 59045, for appointment.

TO LET — $15 AND $18 MONTH, ROSE OF SHARON APTS. Handsome furniture, white enameled kitchen and baths, everything free, but gas. 240 S. BONNIE BRAE. Wilshire 1817.

TO LET — BARTELS APARTMENTS, SUNNY apartments, roof garden, private baths, private phones; reasonable rates. Walking distance. 934 W. SIXTH ST., near Figueroa.

TO LET—"THE OGDEN," 1 SINGLE, 1 DOUBLE, 1 4-room apartment, sunny corners, front; ready today. Summer rates, only $15, $22.50 and $27. TOBERMAN AND 22ND STS. 25969.

TO LET—ST. ANDREWS APTS., RENOVATED, new management, Pico and Hoover. Modern. Sunny double and single outside apts., rooms with bath for gentlemen. Close in, both phones.

TO LET — SINGLE APARTMENTS, PRIVATE baths, steam heat; two short blocks from 4th and Broadway, $18 month. WALES APARTMENTS, 344 S. Olive st.

TO LET—ARISTO APTS., 672 S. RAMPART. Unique in completeness and beauty of appointments. New bldg. Best residential section, nr. Wilshire. Soft wat. sys., elec. ranges, bkfst-rms.

TO LET—WILSONIA APARTMENTS.
NEW MANAGEMENT.
NEW RATES. BOTH PHONES.
936 S. ALBANY, West 9th car.

TO LET—ST. CATHRYN APTS., 725 BIXEL ST., 2 and 3-room apartments; steam heat, elevator, walking distance. PICO 2130.

TO LET—2 AND 3-ROOM FURNISHED APARTMENTS, new and modern, steam heat; automatic hot water heater. West 339. 918 W. 18TH ST.

TO LET—IONIE APTS., 2918 S. FLOWER, CLEAN modern single and double apartments. West Adams district. Summer rates. 20019; So. 6700-J.

TO LET—FINE NEW APARTMENTS, REDUCED rates, at 1614 SUNSET BLVD., near Echo Park ave.

TO LET — WAVERLY APARTMENTS, WITH sleeping porches, bright, sunny and clean; walking distance. 1324 BOND ST. 25704.

TO LET—SPIER APTS., 916 GEORGIA, BEAUTIFULLY furnished singles, doubles; reasonable; walking distance. MAIN 1634; 55226.

TO LET—2 AND 3-ROOM APARTMENTS, WITH private bath, steam heat, hot water, garage. THE WHITNEY, 2108 Maple ave. 25270; South 5067.

TO LET—WESTCOURT APTS., 1 SINGLE AND 1 double, all modern; under new management. Take W. 11th st. car to Westlake. 55535.

TO LET—POTTER APTS., VENICE, SINGLE, $25 month, doubles, $50; you will enjoy the beach now.

TO LET—KENMORE APTS., 1817 SUNSET BLVD. 2 and 2 nicely furnished outside rooms at reasonable prices. Phone WILSHIRE 4140.

TO LET—PONET SQUARE APARTMENTS, 1249 S. Grand, beautiful sunny double apartments, $35 up. Single, $25 up. 10201, PICO 1981.

TO LET—CHEERFUL, SUNNY 4-ROOM APT., bath, sleeping porch, completely furnished. 127 N. AVENUE 53. Also 3-room apt. 39026.

TO LET—ROBINSON APTS., 923 S. UNION AVE. Attractive sunny 2 and 3-room apts., with balconies. Westlake district. $20 to $30.

TO LET—WESTLAKE, DUANE APTS., 2522 W. Ninth. Large doubles, single, corners. Summer rates. Inspection invited.

TO LET—659 W. 35TH ST., UPPER PART NICE home, 3 rooms, complete, $12.50. Garage extra. Beautiful large grounds.

TO LET—VILLA APARTMENT, 710 CALIFORNIA street; elegantly furnished airy, sunny, 2-room suites, private baths, $15.

TO LET—METCALF APTS., COSY 2 AND 3 rooms. Private bath. $15, $18.50. 318 BIXEL. Temple car.

TO LET—APARTMENTS—
Furnished and Unfurnished.

Furnished.

TO LET—
Four, Five and Six-room Suites.
Luxuriously Furnished.
Storage Rooms, Maid's Rooms, Garages.
Tile Bathrooms.
The Last Word in Appointments of Refinement and Convenience.
New Brick Building, Just Completed.
$125 up by Month or Lease.
2816 SUNSET PLACE, Overlooking SUNSET PARK.
See OWNER at Apartments.
Telephones: 53370 or Wilshire 3623.

TO LET—
WESTLAKE TERRACE,
400 S. ALVARADO ST.
NEW 5-ROOM DUPLEX APARTMENTS SOUTHERN EXPOSURE, ADMIRABLY FURNISHED; EVERY CONVENIENCE; GARAGE, JANITOR SERVICE. BLOCK NORTH OF WESTLAKE PARK.

TO LET—REITER ARMS APARTMENTS—
1042 SANBORN AVENUE.
Overlooking Hollywood Mountain; newly constructed 2 and 3-room apartments; rates very reasonable. Sunset blvd. cars. Phones: HOME 59495—WILSHIRE 5320.

TO LET—COURTLEY APTS., NICE SUNNY double apartments, 2674 W. 9TH. Home phone 556838.

TO LET—FLORETTE COURT APTS., COSY NEW 2 rooms, $12.50, $17. 737 24TH. San Pedro car.

TO LET—6-ROOM BUNGALOW, $28. 903 W. 52ND ST.

TO LET—WELL FURNISHED, CLEAN, 2-ROOM apartment, close in. 917 S. HOPE.

TO LET—MARIPOSA APTS., 1243 SHATTO, W. 6th or 7th. car to Valencia. Apts. $22.50 up.

TO LET—NEW VALENTINE APTS., 1032 Albany, 2 and 3-room apts. PICO 1991; 51856.

TO LET—$3, $3.50 WEEK, GLADSTONE APTS., 509 E. Pico. Tub, shower bath.

Unfurnished.

TO LET—
BOLTON ARMS.
SEEING IS BELIEVING.
QUIET, HOMELIKE COMFORT WITHOUT THE BOTHER OF LOOKING AFTER SERVANTS.
UNFURNISHED APARTMENTS.
BEAUTIFUL DISTRICT, AMONG THE BEST HOMES OF THE CITY.
PHONE WEST 230 OR 27011 FOR APPOINTMENT. RENTALS UP TO $300.
405 WEST ADAMS ST.

TO LET — ON CORNER OF ARLINGTON AND 21st., one block south of W. Washington, upper flat, five rooms and sleeping porch, all hardwood floors, and beautifully finished inside. Call WEST 5623.

TO LET—2-ROOM UNFURNISHED APARTMENT, wall bed, hot and cold water, gas stove, private bath, phone free, rent $11. Adults. Apply 1114 W. 10TH ST.

TO LET—$16, CLOSE IN, LIGHT, AIRY, THREE-room apartments; private bath and telephone. OAKLAND APARTMENTS, 1126 Mignonette, one block north from First and Beaudry.

TO LET—HOUSES—
Furnished and Unfurnished.

Furnished.

TO LET—
FREE RENTAL INFORMATION.
Save yourselves time, worry and expense. See us in the morning and be settled in your new home by night.
HOUSES, BUNGALOWS, FLATS, APARTMENTS,
Furnished and Unfurnished,
In Wilshire, Westlake, Hollywood, Southwest.
HARRY GROSSMAN,
Los Angeles' Leading Rental Office,
Member of Los Angeles Realty Board,
209 HAAS BLDG.,
Seventh and Broadway.
Phones: Home F4874, Main 1365.

TO LET—FURNISHED, IN SOUTHWEST, 10-room house, furnished or unfurnished, surrounded with 1 acre ground, fruit trees; splendidly located near 2 car lines. Good for school or sanitarium, as well as private residence. Will sell very reasonable. Inquire of H. C. GREEN, 205 Black Bldg. A3183; Pico 1547.

TO LET—WILSHIRE DISTRICT, BEAUTIFUL 8-room bungalow, 2 baths, furnace and fireplace, garage, Japanese garden, with miniature lake, lanterns, etc.; Chinese rugs, embroidery, silver, china, linen. Call 962 GRAMERCY DRIVE, after 3:30. Phone evenings, 579024.

TO LET—HOUSES, FLATS, APARTMENTS
Exclusive Listings in the Best Districts.
Reliable Information Free.
MISS C. M. ASHLEY,
737 S. Hill st.
A2903. Loos-McKinney-Smith Co. Bdwy. 138.

TO LET—FURNISHED 8-ROOM HOUSE, EAST front with large porches, fruit trees and flowers, first-class neighborhood, best car service in city, 20 minutes to beaches, 6 months' lease. Price attractive to right party. Possession April 15th. 1477 S. BURLINGTON.

TO LET—$30, FOR A NICE NEW FURNISHED, 6-room bungalow for adults; hardwood floors throughout, garage, and ½ block from car line. Located 4822 S. FLOWER ST. Call or Phone 29728. Wednesday or Thursday p.m.

TO LET — FOR HOLLYWOOD RENTALS AND real estate call
MRS. EPHLIN,
Holly 384. 6419 Hollywood blvd. 579847.
I have my own car.

TO LET—BEAUTIFULLY FURNISHED HOME IN Hollywood, 9 rooms, 4 bedrooms, breakfast-room, baby grand piano, oriental rugs; 3 fireplaces, garage, furnace, fruit trees and flowers; $100. Phone 599791. 1821 N. NORMANDIE AVE.

TO LET—IN THE EXCLUSIVE SIERRA VISTA district, 7-room chalet bungalow, every modern convenience, garage, piano, beautiful surroundings; rent $75. 1253 BERKSHIRE AVE. 35940. Phone mornings.

TO LET—TAKE AN APT. OUTDOORS FOR THE summer. I have 2 classy houses, one $16 and one $22.50, for 2 adults; plenty sunshine, high, sightly, garage; 3 car lines. Open 10-12. 1737 BELLEVUE AVE.

TO LET—FURNISHED, 6-ROOM BUNGALOW IN West Adams Heights; to adults only. Garage, beautiful flower garden. Well furnished for small family. White enameled kitchen, newly papered and painted. Call WEST 2660.

TO LET—FINELY FURNISHED HOUSE AFTER April 20th. 2267 W. 21ST ST., 7 rooms, bath and garage. Apply on premises between 9:30 and 11 a.m. and after 3 except on Thursdays. 71836.

TO LET—BEAUTIFUL WESTMORELAND HOME, completely furnished, 9 rooms and sleeping porch, baby grand piano, billiard room, garage, paved street. Refined surroundings, $125. Tel. 60587.

TO LET—SIX ROOMS, FURNISHED, LOWER floor, of 2-story residence, $28, water and care of lawn paid. 123 CARR ST., between Hill and Main. 1 block south of Pico.

TO LET — HOLLYWOOD RENTALS AND REAL estate; MRS. ABBE, with C. E. TOBERMAN CO., 6780 Hollywood blvd. Home 57009, Holly 4061.

TO LET—HOUSE OF 8 ROOMS, BEAUTIFULLY furnished, 2650 Halldale ave. Telephone Main 9596, F4029, or call 305 BRYSON BLDG., Second and Spring sts.

TO LET—WALKING DISTANCE, $25, SIX LARGE sunny room house, hardwood floors; breakfast-room, sleeping porch, fine location. MAIN 6246. 1261 W. FIRST.

TO LET—CRACKERJACK, CLOSE IN, DUPLEX bungalows, lawns, flowers, 127 W. 27th, $17; 614 E. 30th, with yard, $19; dandy 2-room apt., 243 E. 30th, $11. 29144.

TO LET — MAGNOLIA, NEAR ADAMS, FIVE-room cottage, first-class condition, excellent location, $35 or $25 to quiet couple. Phone 20342, mornings only.

TO LET—HANDSOMELY FURNISHED SIX-ROOM bungalow, garage. Eagle Rock City. BECKER, 437 Citizens National Bank Bldg.

TO LET—8-ROOM BUNGALOW AND GARAGE, everything modern, thoroughly first-class in every way. Call VERMONT 4841.

TO LET—NEWLY FURNISHED MODERN FIVE-room bungalow, with garage. Rent $30. Apply at 315 W. 57TH ST. Vermont 3004.

TO LET—$35, FURNISHED 6-ROOM MODERN cottage, garage and shed. North lot near school, church and car. 1764 MAGNOLIA AVE.

TO LET—FURNISHED MODERN HOUSE, $15; 3 rooms, bath, sleeping porch. 1347 E. 45TH ST. Vermont 1541.

TO LET—3-ROOM BUNGALOW, NICELY FURNISHED, disappearing beds and other built-in effects. Call 210 E. 28TH ST.

TO LET—HANDSOMELY FURNISHED 10-ROOM home, oriental rugs, piano, gas furnace, garage. 556334.

TO LET—BEAUTIFUL WEST ADAMS BUNGALOW, completely furnished, piano, $45. 2211 THIRD AVE. Phone 73820. (To lease.)

TO LET—STRICTLY MODERN BUNGALOW, 3 rooms, sleeping porch, high; adults. 1347 COLTON. 54545.

TO LET—SWELL 7-ROOM FURNISHED BUNGALOW, situated at 2096 W. 29th st., $50 per month. Call MAIN 653 or A3522.

TO LET—MY PRIVATE HOME, 9 ROOMS, NEWLY furnished, large garage, 2618 KENWOOD AVE., just off W. Adams, Phone 73800.

TO LET—NICE FURNISHED 6-ROOM BUNGALOW, cheap rent, nice place for chickens. Call at 2609 23RD AVE., for key.

TO LET—MY HOME, EXTRA-WELL FURNISHED, close in; three car lines; garage for two cars; 1509 W. EIGHTH ST., near Valencia.

TO LET—$25 MONTHLY, TWO-STORY NINE-room house, two baths, gas, electricity; lawn, yard, garage; walking distance, year's lease. Call mornings. PICO 241.

TO LET — BEAUTIFUL 5-ROOM BUNGALOW, thoroughly modern, well furnished throughout; piano, rent very reasonable. 156 W. 74TH.

TO LET—HOLLYWOOD, LIST WITH US. GREENE & CO., Rentals a specialty. 7508 Sunset blvd. Holly 637. 577592.

TO LET—5-ROOM HOUSE, FURNISHED, WITH A large yard, rent cheap. Inquire 744 SAN JULIAN ST., in rear.

TO LET—8-ROOM, SPLENDIDLY FURNISHED Wilshire Westlake residence, $75, 6 or 18 months. Ready April 21st. 568604.

TO LET—$25 AND $10; ONE FIVE-ROOM AND one two-room bungalow, near schools, Bimini Baths car; well located. Phone WILSHIRE 2576.

TO LET—FURNISHED SIX-ROOM BUNGALOW, front and back lawn, trees and flowers. Grand ave. car. Key next door. 5025 CIMARRON ST.

TO LET — 4-ROOM HOUSE, PARTLY FURNISHED, large yard for garden, on Exposition blvd. $12.50 month. Phone WEST 4556.

TO LET—HOUSES—
Furnished and Unfurnished.

Furnished.

TO LET—
ALL INFORMATION FREE.
We have at all times a complete list of the best available houses, flats, and bungalows, furnished and unfurnished, in Los Angeles and vicinity, including many private homes not generally listed. Our Rental Bulletin, issued weekly, gives the latest information in convenient form.
MAKING HOUSE HUNTING EASIER.
WRIGHT-CALLENDER-ANDREWS CO.,
Established over 20 years,
403 S. Hill st.
10745. Main 8040.
HOLLYWOOD OFFICE,
Handling Hollywood property Exclusively,
6401 HOLLYWOOD BLVD.
57355. Holly 228.

TO LET—5-ROOM CLEAN, NICELY FURNISHED modern cottage, close in. Must see to appreciate. 1306 GIRARD ST. Phone Broadway 5520.

TO LET—5-ROOM BUNGALOW, NICELY FURNISHED, piano; $25; Old Vermont Square; 7-room bungalow, southwest, completely furnished; piano, garage, $40. MATTHEWS, Vermont 2493.

TO LET — $15, SMALL, CLEAN, CONVENIENT, modern, finely furnished bungalow; Persian rugs, telephone; Stickley furniture. 1134 LAKESHORE AVE. Edendale car.

TO LET—MY HOME, WEST ADAMS HEIGHTS, 7 rooms completely furnished; furnace, garage. Low rent to desirable tenant. Phone 24664. 2415 W. 23RD ST.

TO LET — PART OF MY HANDSOMELY FURNISHED home in Wilshire district, wish to board with tenants. WILSHIRE 350.

TO LET—COMPLETELY FURNISHED, 7 ROOMS, large sleeping porch, corner lot, large lawn, garage, Wilshire 5123. 339 N. BERENDO.

TO LET—COMPLETELY FURNISHED 6-ROOM bungalow, north Wilshire district, piano, garage, $40. Phone between 9 and 11. 560728.

TO LET—5-ROOM FURNISHED HOUSE, $15 PER month, garage $2. Call 1263 TEMPLE ST. Broadway 4391.

TO LET—124 E. 27TH ST. 5-ROOM FURNISHED house, $30; water paid.

TO LET—FURNISHED HOUSE, 944 W. 33RD ST. Phone West 5349.

TO LET — 6-ROOM FURNISHED BUNGALOW. Can be seen from 1 to 5 p.m. 1226 W. 49TH.

TO LET—4-ROOM FURNISHED MODERN BUNGALOW, $12.50, water paid. 342 E. 60TH ST.

TO LET—$18.50; FURNISHED FIVE-ROOM COTTAGE, walking distance, 3 beds. 1310 W. FIRST.

TO LET—6-ROOM HOUSE, $20. 1846 AVON ST. Take Echo Park-avenue car to Morton avenue.

Unfurnished.

TO LET— UNFURNISHED —TO LET
HOUSES—BUNGALOWS—FLATS.
ANYWHERE—ANY SIZE—ANY PRICE.
CITY—SUBURBS—BEACHES.
OVER 2000 TO SELECT FROM.
CREAM OF RENTAL PROPERTIES.
COMBINED LIST OF 150 LEADING AGENTS.
FREE CITY MAPS AND GUIDE BOOK.
BARKER BROS.' CENTRALIZED BUREAU OF RELIABLE FREE RENTAL INFORMATION.
MEMBERS OF L. A. REALTY BOARD.
MAIN FLOOR, 724 S. BROADWAY.

TO LET—
16-room house, centrally located, on Hill st., between First and Second sts; can be used for rooming-house; has lately been renovated; can be had at cheap rental. Further information call A1844. MAIN 1945.

TO LET—CHEAPEST RENT IN CITY. 9 ROOMS, all modern improvements; 3 fireplaces, splendid new, modern gas furnace, 2 baths, sleeping-rooms, double garage, 20 minutes to Seventh and Broadway; W. Pico district, $55 by month, or lease. 1459 NORTON AVE. Phone West 2514 or Main 6017. C. L. FLACK.

TO LET—UNFURNISHED; COMFORTABLE 6-room house, near southeast corner 11th and Grand ave. Suitable for dressmaker or other light business. Reasonable rent. Apply MRS. COOK at corner house, 1100 S. Grand, or 401 Equitable Bank Bldg., First and Spring sts.

TO LET—SIX-ROOM MODERN BUNGALOW AT 2700 RIMPAU AVE. NICE LAWN AND LARGE LOT. LOCATED IN A NICE NEIGHBORHOOD. TAKE WEST ADAMS STREET CAR AND GET OFF AT 23RD AVE. INQUIRE FOR KEY AT 2060 23RD AVE. RENT ONLY $15.

TO LET—5-ROOM HOUSE, JUST FINISHED thorough renovation and decorating; screen porch and locker; water paid; rent $15.50 per month. Adults only. Take San Pedro st. car to 53rd st., walk one block east to 53rd and McKinley. Key on premises.

TO LET—$15 PER MONTH, NEW MODERN 5-room bungalow in restricted district, every convenience, 223 E. 54th place. Moneta-Manchester car to 54th place, walk east. COMMONWEALTH HOME BUILDERS, Owners, 212 Union Oil Bldg. 10633, Main 5861.

TO LET—$32.50; 8-ROOM HOUSE, MODERN, hardwood floors, etc. Can be made into 2 flats or used for one family; fine neighborhood. 500 W. AVE. 56. Bdwy. 708; 10509. Will pay half moving expenses.

TO LET—5-ROOM MODERN BUNGALOW, SIGHTLY location, all conveniences, including chicken yard, $15. 2607 POMEROY ST. Ten minutes to business center. Phone 57441.

TO LET—$35. PRIZE 7-ROOM BUNGALOW (Keith's Ladies' Home Journal;) a beauty; garage, roses, lovely yard. Barely vacant. Artistic. 720 N. HOBART BLVD.

TO LET—REASONABLE, IN BEAUTIFUL ALTADENA; desirable modern 8-room house, garage, fruit. For particulars phone owner, MR. RANKIN, Wilshire 3833, or call 108 FEDERAL BLDG.

TO LET—6-ROOM MODERN BUNGALOW IN sightly location, in North Glendale, for only $15 per month. TAYLOR BROTHERS, 304 Black Bldg. A5516. Bdwy. 38.

TO LET—8 ROOMS, 2-STORY MODERN HOUSE, four bedrooms, garage, lawns and flowers. Fine location, newly refinished throughout, $27.50. 1732 W. 20TH ST. Key at 1738.

TO LET—10-ROOM, TWO-STORY HOUSE, GARAGE, for two machines. Rent $40. 911 S. UNION AVE. Key at 923. C. Jacobson. A2553, Main 5809.

TO LET—ACRE HOME PLACE AT FOOTHILLS, shrubs, flowers, fruit, 40 bearing lemon trees, modern 6-room bungalow. 1420 VALLEY VIEW ROAD. Glendale 135-W.

TO LET—WILSHIRE DISTRICT, 158 S. SERRANO, beautiful 8-room bungalow, modern, with garage and cellar, $40. Open today. By owner, MRS. E. L. GREENE.

TO LET—2 ADULTS, VERY CHOICE, HALF NEW chalet, fine sleeping room above, every modern convenience. Splendid location, garage. 915 W. 49TH ST. No dogs.

TO LET—UNFURNISHED SIX-ROOM STORY AND half house. 3233 W. FIRST ST., corner Hoover. Rent $35. Bimini car.

TO LET—9-ROOM HOUSE, GARAGE, FURNACE, perfect condition. 1681 W. 25TH near Normandie. W. Adams car. References. Adults. 72620.

TO LET—6-ROOM COTTAGE, GARAGE, LARGE lot, good for chickens, rabbits or home garden; rent cheap. 4753 HOLLYWOOD BLVD.

TO LET—AT 1035 S. LAKE ST., AN UNFURNISHED house of seven rooms, furnace and hardwood floors.

TO LET—5-ROOM COTTAGE, WITH BATH, GAS, large yard; fruit trees; chicken house, or garage. $9. So. 1417.

TO LET—HOLLYWOOD, LIST WITH US. GREENE & CO., Rentals a specialty. 7508 Sunset blvd. Holly 637. 577592.

TO LET—$23, NEAR FIGUEROA AND WASHINGTON, 7-room cottage, with garage. 1943 BONSALLO. Phone day, Bdwy. 787, evening, 14280.

TO LET—$18 MONTH, 6-ROOM MODERN COTTAGE, big yard, 3220 S. HOOVER, $16 month; 6-room flat, good condition. 109 S. Olive. 65888.

TO LET—8-ROOM HOUSE ON WEST BLVD., near Lafayette Square; price $30. W. L. JACOBS, 618 Grant Bldg. 12983. Bdwy. 7835.

TO LET—5-ROOM BUNGALOW AND GARAGE, $18. Key at my office, 1829 S. Vermont, near Washington. PINNEY, 75535. West 7131.

TO LET—3-ROOM MODERN BUNGALOW, UNFURNISHED, with garage, $12. 1654 E. 50TH ST. Bdwy. 4391.

TO LET—6-ROOM BUNGALOW, GARAGE, FRUIT trees, $15 per month; Long Beach ave., San Pedro, Cal. HARRY GRANT, Willowbrook.

TO LET—9-ROOM NEW MODERN HOUSE AT 115 N. Normandie. $40. PHONE A2201.

TO LET—5-ROOM BUNGALOW WITH GARAGE, $25, adults only. References. 1141 W. 49TH ST.

TO LET—WILSHIRE HOME, 9 ROOMS, 2 BATHS, furnace, garage. Owner, F1500; BDWY. 1300.

TO LET—$17, 5-ROOM MODERN BUNGALOW, garage, lawn, flowers. 884 E. 37TH ST.

TO LET—UNFURNISHED HOUSE, ORANGE ST., 6 rooms, furnace, coal grate, $35. 51596.

Country and Suburban Homes.

TO LET—MY FOOTHILL COUNTRY HOME ON Burr ave., La Canada, seven rooms, completely furnished, including piano, hot water connections, bath, electricity, phone, pure mountain water, 1700 feet altitude; overlooking Pasadena, Glendale, Los Angeles and ocean. The place contains six acres, in all kinds of fruits, flowers, shrubbery, ornamental trees, all in highest state of cultivation; garage, outhouses, horse and tools; will let with or without the land, $50 per month; domestic and irrigation water furnished, or will sell at $22,500. A. S. VAN DEGRIFT, 302 S. Broadway, Los Angeles. A2236. Pico 635.

TO LET — IN LANKERSHIM, 6-ROOM BUNGALOW and garage, $20 month, or will rent it with 14-acre orchard of full-bearing apricots, peaches and plums. 313 BRADBURY BLDG.

TO LET—1 ACRE, SMALL HOUSE, 1400 FT. elevation, end of Montrose car line. MR. WHITE.

TO LET—BEACH PROPERTY—
Furnished and Unfurnished.

TO LET—LONG BEACH TENT CITY, HOUSE-keeping tents, on beach at Golden ave.; comfortable, clean, convenient to Long Beach and San Pedro shipbuilding plants. Special spring rates, weekly or longer.

TO LET—OR LEASE—
Miscellaneous.

Stores.

TO LET—NEW STORE, 22x60, $20, 4372 HOOVER, corner Vernon, 3000 people transfer here daily. Also 54th and Hoover, new building. J. J. SHINNERS, 509 Van Nuys Bldg. Bdwy. 592, mornings.

TO LET—NICE CORNER STORE, WESTERN ave. and 39th Place, suitable for anything; piped for confectionery; near picture show; low rent. Inquire 1611 W. 39TH PLACE.

TO LET—BUTCHER SHOP, FURNISHED COMPLETE, 3 months' free; ice in box; with 2 living-rooms and bath; established trade. Phone So. 1417. 5201 Hooper ave.

TO LET—ONE-HALF OF GARAGE, 1065 S. OLIVE.

TO LET—OR LEASE—
Miscellaneous.

Offices.

TO LET—
OFFICES ON BROADWAY.
Bright, spacious office rooms, large or small, ranging from $5 and up; well located; can be used for lawyers' offices, studios, extra-large room for dancing school. Further information call A1844. MAIN 1945.

TO LET—NICELY FURNISHED OFFICE IN CONNECTION with general office; unfurnished if desired; both phones. Office service. Apply 218 VAN NUYS BLDG.

TO LET—DENTIST'S OFFICE AND APARTMENT, $22.50; established practice, corner Hoover and Vernon. J. J. SHINNERS, 509 Van Nuys Bldg. Broadway 592, mornings.

TO LET—FURNISHED OR UNFURNISHED OFFICE with private phone, or desk room only if desired. 420 STORY BLDG.

TO LET—PRIVATE OFFICE, USE OF RECEPTION room, both phones. 803 HIBERNIAN BLDG.

TO LET—NICELY FURNISHED PRIVATE OFFICE with telephone and attendance. Call 505 MARSH-STRONG BLDG.

TO LET—DESK SPACE, ELEGANT OAK ROLL top desk and attendants, $15. 516 SECURITY BLDG., Fifth and Spring.

TO LET—ROLL-TOP DESK, $5; FURNISHED OFFICE with telephone service, $12.50. 523 CHAMBER COMMERCE BLDG.

TO LET — ONE OF THE HANDSOMEST FURNISHED offices in the city. Very cheap. Call at 517 UNION OIL BLDG.

TO LET—DESK IN WELL-LOCATED OFFICE. Phone and stenographer. 201 UNION OIL BLDG.

TO LET — DESK AND SPACE, MAIN LINE phones, permanent. 233 UNION OIL BLDG.

TO LET — FURNISHED OFFICE, $35 PER month. Inquire 412 HAAS BLDG.

Industrial and Business Sites.

TO LET—IN TUCSON, ARIZ., LOCATED IN center of business activity on main business street; 5000 square feet space, 42 feet frontage. Ideal for any live business. Write ALEX. ROSSI, Tucson, Ariz.

Farming and Ranch Lands.

TO LET—1 OR 2 ACRES NEAR VAN NUYS, with small house or shacks. Black sandy loam. Water and chicken yards, bees on shares. Party can obtain work around vicinity. Man and wife, or man. MRS. EISENBISE, Hollywood 2706 or address A, box 478, TIMES SPRING ST. BRANCH.

FOR LEASE—SAN FERNANDO VALLEY LAND, with Owens River water, several fine pieces, 20 to 50 acres, suitable for beans, corn, potatoes, tomatoes, etc. See HAGEMAN, 302 Central Bldg., Sixth and Main sts. Call forenoons only.

TO LET—1000 ACRES AT $1 PER ACRE, UTAH wheat land, includes house, barns, 25-h.p. tractor and all other necessary farm machinery. Government furnishes seed. FRANKLIN, 215 Mason Bldg. F1448.

TO LET—5 ACRES, IN CITY, OF VERY FERTILE soil, with water main in; one block from Western and Melrose ave., on shares to thrifty farmer. 503 BRYSON BLDG., Second and Spring sts.

TO LET—80 ACRES, 2½ MILES WEST OF FONTANA, fine bean land; level, cheap for cash. 307 S. HILL, room 304.

TO LET—40 ACRES GOOD BEAN LAND WITH artesian water, on boulevard. PHONE 71414.

Warehouses and Storage Rooms.

PRIVATE LOCKED ROOMS.
NATIONAL TRANSFER AND STORAGE CO.
MAIN 8131. 832 S. HILL ST. A4083.

FURNITURE, HOUSEH'LD GOODS
For Sale, Exchange, Wanted.

For Sale and Exchange.

FOR SALE—
BRENT'S USED GOODS DEPARTMENT.
10,000 feet of floor space devoted to this service—a department embracing every line of house furnishing. Kitchen utensils, library and den furniture, bedroom furnishings, draperies, rugs and linoleum; in fact, everything for the home.

Iron and Brass Beds	$1.00 and up
Dressers and Chiffoniers	$3.00 and up
Steel Springs	$2.00 and up
Chairs and Rockers	70 and up
Library and Extension Tables	$4.95 and up
Mattresses—sterilized in our own plant	$1.00 and up

Furniture of every description. Here is where you can furnish your home at minimum cost. We are in the market for stocks of Merchandise, Furniture and Hardware lines especially. If you are leaving town or contemplating making exchanges, be sure and get in touch with our estimators before you exchange or sell. We want you to get acquainted with this department. Phone 10464 or Main 7730 and ask for information desk. Our estimators will be glad to call and set a valuation on your goods.
BRENT'S, 716-18-20-22 South Main Street.

FOR SALE—AUCTION TODAY, 10 A.M.
1161 W. 30TH ST.
Grand ave. or Vermont ave. cars.
Complete furniture and furnishings of 7 rooms, fumed oak library table, leather couch, reed and oak rockers, velvet, Axminster and Brussels rugs, large and small hall runner, Stickley dining set, massive brass and Vernis Martin beds, maple and oak dressers, breakfast set, 4-burner gas range, set of dishes, sanitary couch, bamboo dresser, curtains, bedding, pictures, heaters, lawn mower, wheelbarrow, stepladder, kitchen utensils, etc.

Thursday, April 4, 10 a.m.
856 S. Figueroa st.
Complete furnishings of 10 rooms.
Massive brass and 2-inch white enamel beds, folding bed, birdseye maple and white enamel dressers, rockers and chairs, fumed oak library table, leather-seat and oak rockers, fumed oak dining set, elegant Axminster and Brussels rugs, all sizes; hall runner, sanitary couch, drop-head sewing machine, elevated oven white enamel gas range; gas plates set of dishes, linen, bedding, kitchen tables and chairs, kitchen utensils, etc. These goods are clean and in excellent condition. GEORGE T. PARKER, Auctioneer.

FOR SALE — AUCTION, 3406 S. MAIN ST., Thursday, April 4, 9:30 a.m. We will sell without reserve or limit 15 rooms of furniture and rugs, consisting of Wilton, Axminster, body Brussels and Brussels rugs, 2-inch continuous-post brass, white enamel and Vernis Martin beds, Circassian walnut, bird's-eye maple, curly birch, oak and white enamel dressers and chiffoniers, folding beds, library tables, dining set, desk, wicker, reed, mahogany and fumed oak rockers, sewing machine, buffet, gas ranges, kitchen tables, utensils, dishes, bric-a-brac, pictures; also springs, mattresses, sheets, slips, comforters, pillows, couch covers, refrigerators and inlaid linoleum. Dealers and everybody invited. I. W. ENGLAND, auctioneer.

FOR SALE—
J. J. SUGARMAN
retires from the furniture business. Everything must be sold by May 1, when lease expires. Dealers invited. Rugs, carpets, gas ranges, iron and brass beds, silk floss and cotton mattresses, dressers, chiffoniers, steel springs, davenports, leather rockers, chairs, extension tables and a complete line of office furniture. A chance to beat the high cost of furniture.
J. J. SUGARMAN,
Main 3114. 142-148 N. Spring st.
F4810.

FOR SALE—AUCTION THURSDAY, APRIL 4TH, 10 a.m., 935 W. 16th st., in our new and spacious auction room, will sell to the highest bidder, furniture and household goods of all descriptions; consisting in part of beds, springs, mattresses, bedding, extra-fine line of dressers, chiffoniers, rugs, ranges, dishes, cooking utensils, and in fact everything pertaining to furnishing a home can always be found at W. O. TRASK AUCTION & SALE CO., West 3822, 25683. Hot lunch at noon.

FOR SALE—AUCTION TODAY, 10 O'CLOCK, 2905 S. Grand ave. Biggest auction in town. 50 rooms of all kinds of furniture, rugs, piano, dining tables, chairs, rockers, center tables, library tables, 30 dressers and chiffoniers, in birdseye maple, oak and mahogany; massive bedroom suits, brass and white enameled beds, vanities of rockers, 70 mattresses, ice boxes, ranges, loads of miscellaneous goods. H. R. NASH, auctioneer.

FOR SALE—COMPLETE FURNISHINGS, ALMOST new, 9-room house, 48-in. fumed oak dining table, 6 leather seated chairs, handsome library table, Stickley fumed oak stand and secretary desk, fumed oak and reedcraft rockers, 3-piece crotch mahogany parlor set, Whittall Royal Wilton, Axminster and tapestry Brussels rugs, various sizes; solid mahogany, colonial and Circassian walnut bedroom furniture; dishes, curtains, etc. 1071 W. 30TH ST. Phone 22689.

FOR SALE—COMPLETE FURNISHINGS OF A modern 7-room residence, including several solid mahogany pieces, dining-room and parlor furniture, upholstered in leather and tapestry, also several oriental rugs, oriental vases and cut glass. Will sell all or part to private parties. PHONE 71793 or call at 2029 W. 24th. Off Western ave., after Sunday.

FOR SALE—54-INCH STICKLEY DINING TABLE, leather seat and back chairs to match; library table, leather seat, reed and other rockers, fine Axminster rugs, brass beds, colonial birdseye dresser, white enameled dresser, white enameled high-oven range. Call Wednesday, Thursday and Friday. 2621 MAGNOLIA. West Adams car.

FOR SALE — MAHOGANY, BIRD'S-EYE MAPLE and Circassian walnut bedrooms, brass beds, fumed oak and leather dining and living-room suites, Anglo-Persian, body Brussels and Axminster rugs, high-oven gas range and other furniture. 1120 W. 27TH ST. West 4034, 23855.

FOR SALE—PRIVATE PARTY, TO PRIVATE PARTY, 4 ROOMS FURNITURE, ALL OR BY PIECE, GOING EAST, MUST SACRIFICE. CALL TUESDAY, WEDNESDAY OR THURSDAY, 1875 WESTERN AVE.

FOR SALE — CONTENTS OF BEAUTIFUL 12-room private home, everything of the best; comparatively new; big sacrifice; selling by piece. Call 2850 ELLENDALE PLACE, corner 29th st. Phone West 5595.

FOR SALE—4 ROOMS FURNITURE, WILTON, Body Brussels, Axminster rugs, fumed oak living and dining-rooms. $165; fumed oak Victrola, cut-glass, Haviland, etc. 971 W. 42ND ST.

FOR SALE—AUCTION, FRIDAY, 10 A.M., 810 Francisco, 6 rooms, mahogany furniture, rugs, gas ranges, other goods. South 1260, 24978. KEMP & SON, Expert Auctioneers.

FOR SALE—FURNISHED FLAT, CONSISTING OF rugs, beds, dishes; nothing reserved, everything must go by the piece. No dealers. Broadway 5451. 136 S. BUNKER HILL.

FOR SALE—4 ROOMS OF FURNITURE, COMPLETE, nearly new, 890 E. 57TH ST. Phone South 5767.

FOR SALE—BEAUTIFUL MAHOGANY FURNITURE, Wilton and Oriental rugs, cloisonne, etc. Call 356 S. BUNKER HILL AVE.

FOR SALE— EVERYTHING 2ND-HAND; STOVES and plumbing supplies a specialty. 609 E. 1st.

FOR SALE—STOCK OF SECOND-HAND FURNITURE. Apply 510 W. 9TH.

Wanted.

WANTED—AM FURNISHING FLATS, WILL PAY more than dealers, any amount or single pieces. Spot cash. WEST 454; 25726.

WANTED—FURNITURE AND RUGS FOR MY new home. Will buy small or large quantities. 22778. WEST 4232.

WANTED—ANY AMOUNT OF FURNITURE, WE pay the highest cash price. BROADWAY 8156.

WANTED—HIGHEST PRICES PAID, ALL KINDS furniture, rugs, miscellaneous. BDWY. 7805.

FURNITURE, HOUSEH'LD GOODS
For Sale, Exchange, Wanted.

Wanted.

WANTED—
Brent's Big Used Goods Department,
One Whole Daylight Floor.
Trade with an old established and responsible house.

We buy, sell and exchange anything in the house furnishing line.

We will allow you the following prices for your old or used furniture:

Dressers	$12.50			
Chairs	$1.00			
Extension tables	$5.00	8.00	10.00	
Rockers	$1.00	2.00	3.00	5.00
Library tables	$5.00	7.50	8.50	

We will buy your rugs, carpets, refrigerators, or stoves, and invite your inspection of our very complete stock of used and salvaged furniture.

Do not sell before getting our price. Phone 10464 or Main 7730 and ask for information desk. Our estimators will call on you without delay.

Remember—One Whole Daylight Floor.

BRENT'S,
716-18-20-22 S. Main st.

WANTED—THE FURNISHINGS OF A HOME. Would purchase from private party complete furniture and furnishings of a home, in good condition; no dealers. Would pay best cash price for nice furniture for 8 rooms. Would consider purchasing separate pieces, such as rugs, dining-room, living-room furniture, bedroom furniture, elevated oven gas range and refrigerator. Would like to have this furniture now or before the 10th of April. PHONE 209260 or VERMONT 1651.

WANTED—FURNITURE AND FURNISHINGS OF every description. I buy a single piece or an entire home, $1 to $2000 worth, ANY GRADE. The finest quality or the cheapest; in fact, everything from kitchen utensils to a talking machine or piano. I pay spot cash and take possession at your convenience. If you have the furnishings of a home or a few pieces to sell, be sure and call me. You will be pleased with my way of doing business. WILSHIRE 6032; HOME 569441.

WANTED—
We pay highest cash prices for all kinds of furniture, household goods, any amount, for spot cash. Be sure to call us before you sell. We pay more, or we will sell for you on commission. Cash advanced on consignments.
BROWN'S AUCTION & COMMISSION HOUSE,
1501-3-5 S. Main st.
Home 23679. Pico 394.

WANTED—
Household goods and office furniture.
We pay the highest cash prices.
Phone us before you sell.
HOME F1500. BROADWAY 1300.

WANTED—FURNITURE—
We pay highest price for furniture, household goods, rugs, hotel and apartment-house furnishings, any amount. We pay cash. Be sure and call us before you sell.
F4810. J. J. SUGARMAN,
Main 3114. 142-148 N. Spring st.

WANTED—REED & HAMMOND, GENERAL AUCTIONEERS, 1053-55 S. Main st., near 11th. Oldest and largest auction house in the West. Experts in every branch of auction work; watch our ads. and attend the big sales. Cash advanced on consignments, or will pay for cash. For all information call up F2345; BROADWAY 3880.

WANTED—PRIVATE PARTY WISHES TO BUY at once, sufficient high-class furniture and rugs for an 8-room residence, would consider buying by pieces, would also like a few antiques and orientals.
PHONE 73969.

WANTED—FURNITURE AND HOUSEHOLD GOODS from $5 to $5000 worth. We will positively pay more than anyone or will sell your goods on commission. W. O. TRASK AUCTION SALES CO., 935 W. 16th st. West 3822. 25683.

WANTED—TO PURCHASE OFFICE AND HOUSEHOLD goods. Highest price paid. Be sure and get our offer before you sell.
COLGAN'S FURNITURE CO.,
Main 823. 731 S. Main st. A6673.

WANTED — FURNITURE, RUGS, DINING SET, bedroom set, parlor furniture, range, refrigerator, or complete furnishings for 8-room house. Call immediately. So. 359; 21089.

WANTED—HOUSEHOLD AND OFFICE FURNITURE, highest cash prices paid; also new furniture exchanged for old. COLGAN-HENDERSON FURNITURE CO., 724 S. Main. Main 3058. F5056.

WANTED—FAMILY ARRIVED FROM THE EAST wishes to buy furniture and household goods from private party. Would rent house if location is desirable. PHONE 79760, MAIN 8053.

WANTED — AM FURNISHING APARTMENTS, will absolutely pay higher prices for used furniture of all kinds, all grades; full house or single pieces. Spot cash. WEST 4884; 25826.

WANTED—I WISH TO BUY FOR CASH, 6 TO 12 rooms of extra good furniture and rugs, or good single pieces. Call SOUTH 1269.

WANTED — YOU'LL CALL US AGAIN. PHONE BROADWAY 1791. More paid for rugs and furniture at LEVY'S than anywhere in Los Angeles.

WANTED—TODAY, FURNITURE, RUGS, DISHES, cooking ware or 6 to 8 rooms complete. R. NASH, 4716 S. Figueroa st., Los Angeles. Phone Vermont 5577.

WANTED—AT ONCE, FURNITURE, RUGS FOR 6 rooms, will buy single pieces or complete home and pay cash. 65412.

WANTED—IF YOU WANT THE FULL VALUE for your furniture, then give us a trial and be convinced. Phone at once. MAIN 9131, A1238.

WANTED—PRIVATELY, 4 TO 8 ROOMS OF FURNITURE and furnishings. Call today. WIL. 3861.

WANTED—I PAY HIGHEST PRICE, LARGE OR small amounts. WEST 2171; 21940.

MUSICAL INSTRUMENTS—
For Sale, Exchange, Wanted, etc.

For Sale, Exchange, etc.

PIANOS RENTED, $2, $2.50, $4 AND UP. PLAYER pianos, $5 per month, free music rolls; all rent can apply on purchase price later if you desire. Our rental pianos include Kimball, Hallet and Davis, Steinway, Knabe, Chickering and other makes. Write, phone or call for our big list of 225 pianos and players. Exchange Department, C. S. FLEET, 622 S. Broadway. Open evenings.

$1500, HIGHEST GRADE REPRODUCING PLAYER piano, at sacrifice. Can be played electrically operated. Can also be played by foot pedal or by hand. Big library of finest 88-note music rolls, classical, operatic, popular, latest dance and jazz rolls. If you want something real high grade at a generous price reduction see and hear this instrument. 622 S. BROADWAY.

FOR SALE—BEAUTIFUL KNABE ANGELUS PLAYER piano, used, mahogany case, formerly sold for $1050. Our sale price this week only $550, including free music roll exchange privilege. This is a real snap. FITZGERALD MUSIC CO., 727-729 S. Hill.

BEAUTIFUL SWEET-TONED LITTLE NEARLY new upright piano, $400 model. Must see this week. Investigate and make offer. Will arrange easy terms. 622 S. BROADWAY.

$750 BABY GRAND PIANO, USED BY PROMINENT artist, mahogany case. Will let go for $395. 622 S. BROADWAY.

WILL RENT FINE PIANOS, $3.50 A MONTH AND up. Rent credit applied if purchased later. FITZGERALD MUSIC CO., 727-729 S. Hill.

FOR SALE—SOHMER GRAND PIANO, $300 CASH. Call BROADWAY 6295 or 942 Francisco, afternoons.

FOR SALE — 88-NOTE PLAYER PIANO AND rolls, $200; cost $800. Call storage, 630 W. SIXTH ST.

FOR SALE—STEINWAY PIANO, LOOKS NEW, payments or rent. 610 W. SIXTH ST.

TO LET—UPRIGHT PIANO, $2.50 MONTHLY. Call storage, 630 WEST SIXTH.

TO LET—FINE PIANOS, CARTAGE FREE. 933 S. HILL ST.

FOR SALE — PIANO FOR $100; IMMEDIATE sale. 610 W. SIXTH ST.

FOR SALE—NEW BABY GRAND PIANO, $425. 1530 W. SEVENTH, Glendale.

FOR SALE—GOOD UPRIGHT PIANO. MUST GO East. 1133 S. UNION.

Wanted.

WANTED—BABY GRAND STEINWAY PIANO FOR cash. Must be practically new. Address A, box 327, TIMES SPRING ST. BRANCH.

WANTED—UPRIGHT PIANO, THE BEST $75 cash will purchase. MAIN 644.

WANTED—TO BUY A GOOD SECOND-HAND PIANO, or player for cash. PHONE 15802.

MACHINERY—ALL KINDS—
For Sale, Exchange, Wanted.

For Sale and Exchange.

FOR SALE — TWO 7X10 DONKEY ENGINES, double drum hoists, 2500 ft. ⅝ cable, 1000 ft. 5-8 cable, 20 tons 30-lb. rail, one Austin No. 3 gyratory crusher, one Wheeling No. 5 jaw crusher, 2 Byron-Jackson, 2-stage horizontal pumps, Nos. 3 and 4 inch; two 50-H.P. motors, one 35-H.P., one 20-H.P., and one 10-H.P. motor, all 3-phase, 220 amperes. Two Gilbert screens, 36x54x72, complete; two ¾ yd. copper cars; two 3-ton dump cars, one 3 ft. by 6 ft. screen complete; all machinery in good condition, recently operated plant and not junk. Write JOS. G. ROSEBOROUGH, 430 Upas st., San Diego, Cal.

FOR SALE—30,000 GALLON REDWOOD TANK, round lug hoops, like new, half price; 4000-gallon, $39.50; 1100-gallon redwood, $19; 1500-gallon, $22; heavy steel galvanized barrels, $3.75; galvanized drums, $4; 30 gallon hot water boilers, $3.50; 500-gallon corrugated tanks, $19.50; 3000-gallon heavy corrugated galvanized tank, $125; 10,000-gallon heavy corrugated galvanized tank, $175; 2 wagon tanks, $25 to $45; new and used redwood and galvanized tanks, all sizes; 25 windmill outfits; material guaranteed. DEMMITT COMPANY, upstairs, 120 North Main. Yards, 21st Yale.

SECOND-HAND BLACK PIPE—

3000 ft. 3-8-in. pipe	3c ft.
3000 ft. ¾-in. pipe	4c ft.
3000 ft. 1 1-4-in. pipe	10c ft.
3600 ft. 1½-in. pipe	13c ft.
5000 ft. 2-in. pipe	15c ft.

All this pipe is in A1 shape, coupled and threaded. CAL. IRON & METAL CO., 537 S. 9th.

FOR SALE—WE HAVE A NUMBER OF SECOND-hand gas engines and pumps, all thoroughly overhauled and for sale at very low prices. E. W. SPARLING, Power and Pumping Machinery, 949 N. Main, Los Angeles. Both phones.

FOR SALE—GAS ENGINES, 1 TO 200-H.P. Rails, pipe, pumps, crushers, blowers, mining machinery, various equipment of all kinds.
LLOYD,
F7020. 806-808 N. Main st. Bdwy. 4169.

ELECTRIC MOTORS
AT ATTRACTIVE PRICES.
U. S. ELECTRICAL MFG. CO.,
429-31-37 E. Third st.
A5626. Bdwy. 3428.

FOR SALE—GAS ENGINE, 3½ H.P. EAGLE, good condition, used in fishing boat, boat and engine $170. Sacrifice. Act quickly. Phone 553-J. Santa Monica.

MACHINERY OF EVERY DESCRIPTION, BOUGHT and sold. BUTTRESS & McCLELLAN, 285-287 N. Los Angeles. Broadway 3036, A5473.

Classified Liners.

MACHINERY—ALL KINDS—
For Sale, Exchange, Wanted.

FOR SALE — SEVERAL NEW AND SLIGHTLY used engines. ARNOTT & CO., Implements, 112 S. Los Angeles st.

WE BUY AND SELL MACHINERY OF ALL kinds for mill, mine and shop. AMERICAN MACHINERY CO., 520 Macy st. Phone A3158.

FOR SALE—30 H.P. FAIRBANKS-MORSE GAS engine. Also 90 H.P. Western gas engine. SUTTRESS & M'CLELLAN, 205 N. Los Angeles.

Wanted.

WANTED—USED WINDMILLS, TANKS, PUMPS, ranch tools, pipe. DEMMITT COMPANY, 120 North Main. Upstairs. Broadway 1984.

WANTED—TO BUY ONE DRILL PRESS, 18 OR 20-inch. Will pay cash. GLENDALE AUTO MACHINE CO., 425 Glendale ave. Glendale 159.

WANTED—TO BUY SECOND-HAND ELECTRIC spot welding machine. PH. A4831, MAIN 6715.

MISCELLANEOUS—
For Sale.

FOR SALE—BIG PAINT SALE. HEATH & MILligan paint, regular $3.60 per gal., our price $2.50 (no cream nor white.) Regular $4 wagon paint, $2 per gal. Shingle stains, red and brown, 60c per gal. Green, 70c per gal. Gray, $1 per gal. All in 5-gal. cans. Standard interior enamel, $2.50 per gal. Regular $3.50 interior gloss wall paint, $1.75 per gal. Liquid wax for floor and woodwork, qts., 35c; pts., 20c; ½ pts., 10c. Saturdays we close at noon. WHITING-MEAD COMMERCIAL CO., 9th and Maple ave.

FOR SALE—6-FT. GRADUATED POULTRY AND rabbit wire, 165 ft., $6.90 per roll. Long-handle R. P. shovels, $1.25. ½-in. hose, 9c per ft. 2-light bar electric fixtures with shades, $2.25. 1-light wall brackets, 60c and up. No. 14 N.C.R.C. electric wire, 1½c per ft. Bankrupt stock house paints, $1.50 and $2 per gal. Saturdays we close at noon. WHITING WRECKING CO., 8th and San Pedro sts.

FOR SALE—BIG SALE OF PLUMBING GOODS. Albion bath tub complete, $35. 4-ft. bath tub complete, $26.50. Low china toilet complete, $18. High-tank toilet complete, $15. Pipe and fittings are very low prices. Save money by mailing up your plumbing lists for our estimates. Saturdays we close at noon. WHITING-MEAD COMMERCIAL CO., 9th and Maple ave.

FOR SALE—ODDS, ENDS. CHEESE CUTTER, $5; large rendering kettle, $10; feeders, alfalfa cutters, bone grinders, blower, cable, 6c; heavy log chain and drag hooks, $10; big hay fork, $6.75; low down tank pump, $7.50; slip scraper, $6; fine iron wheel barrows; 4-in. riveted pipe, 17c. DEMMITT CO., upstairs, 120 N. Main.

FOR SALE — BIG SALE OF GARDEN TOOLS. D-handle sq. point shovel, 75c. Long-handle shovels, $1.25. Rakes, 30c up. Garden hose, 50c, 60c and 75c. Spading forks, $1.50. Trowels, 10c. Best lawn mowers from $5.50 to $9. ½-in. 5-ply garden hose, 10c per ft.; ¾-in., 11c per ft.; ¾-in. moulded hose, 12c per ft.; ¾-in., 14c per ft. Saturdays we close at noon. WHITING-MEAD COMMERCIAL CO., 9th & Maple ave.

FOR SALE—GOOD COMBINATION DULUTH GAS water heater, second-hand, guaranteed, $18. New slightly damaged cast iron enamel pony laundry trays, $6. 7000 ft. good 1¼-in. second-hand black water pipe, 10c per ft. Second-hand sinks, $1.50 up. All kinds second-hand pipe and fittings. Saturdays we close at noon. WHITING WRECKING CO., 8th and San Pedro sts.

FOR SALE—BIG SALE OF SASH, DOORS AND glass. 2x3.6-ft. sash, $1.25, special lot. 1⅜-in. Col. F. P. doors, a few sizes left, $1.25. Medicine cases, $1.50 to $4.75. Mirrors in white enamel and oak frames, 90c to $8. Let us figure your sash and door requirements. Saturdays we close at noon. WHITING-MEAD COMMERCIAL CO., 9th and Maple ave.

FOR SALE—GUN COLLECTION. LARGE COLLECTION OF OLD GUNS, MANY VERY RARE AND VALUABLE. CALL OR WRITE R. F. BOOTH, 826 VAN NUYS BLDG. HOME PHONE F6381, SUNSET MAIN 4480.

FOR SALE—SECOND-HAND DOORS WITH HARDware, $1.75. Second-hand sash, large sizes, 75c and up. Chicken-house sash, 4 lights, $1; 6 lights, $1.25. Skylights, empty, $3 and up; with glass, $5 and up. Hardwood notion store case, with 15 drawers, $25. Second-hand screens, 15c up. Screen doors, 50c. Saturdays we close at noon. WHITING WRECKING CO., 8th & San Pedro sts.

FOR SALE—BIG SALE OF BANKRUPT ELECTRIC fixtures, about half price. Brackets and shades, all styles and sizes. Come early and make your selections. We carry a full line of electric supplies. No. 14 R.C. house wire, 1¼c per ft. Key sockets, 30c. No. 14 W.P. wire, 1¼c per ft. Saturdays we close at noon. WHITING-MEAD COMMERCIAL CO., 9th and Maple ave.

FOR SALE—AT A SACRIFICE, SHOWCASES: ONE 3x7x3x10 ft., 15 drawers, 5 shelves, lined; one same as above, except 4 drawers and 4 doors; one iron folding gate 6x8. Call 10 to 12 a.m. 115 E. MARKET ST.

FOR SALE—FOR SECOND-HAND SHOWCASES, counters, tables, ice boxes, meat blocks and store fixtures of all kinds, go to WHITING STORE FIXTURE CO. 412 E. Ninth st. Main 4479.

FOR SALE—UNTIL FURTHER NOTICE, OAKLEY, Matthews and Certain-Teed paints going at $1.75 gallon; white, $2; enamel, $2.25; shellac, $2; linoleums, heavy, 65c yd.; wallpaper, from 20 to 50 per cent. discount. PLACE, 206 N. SPRING.

FOR SALE—20 CORDS OF 12-INCH WALNUT wood at $7 a cord; 2 blocks of highway, easy hauling distance from Fullerton. Also 700 feet of 6-foot square mesh chicken wire. F. B. LIEDTKE, Fullerton, Box 104. Sunset 262W.

FOR SALE — BAKERS' AND CONFECTIONERS' used machinery, tools, shelving, showcases, soda fountains, portable ovens, copper kettles, etc., at half price. We outfit, consult. Cash or terms. STANDARD EQUIPMENT CO., 410 S. Los Angeles.

FOR SALE—FINE WOOD AND COAL RANGE, good as new, hot water pipes, ready to attach; half price. No dealers. Mornings or after 6 evenings. 861 S. NORMANDIE.

FOR SALE—DO YOU NEED A TENT? WE MAKE them, any size, any weight. DOWNIE BROS., Inc., successors to Wise & Downie, 644 S. San Pedro. Phone Bdwy. 2109; F4306.

FOR SALE—VICTOR ELECTRICAL PHONOgraph sign in good condition. Valued at $50. No use for it. Will sell for $25. Address X, box 204, TIMES OFFICE.

FOR SALE—BROWN HOUSE PAINT FOR SHINgle and siding, 70c gallon; asphaltum roof paint, shingle and paper roofs, 40c gallon. "SCOTT," paint manufacturer, 1702 S. Main. 24695.

FOR SALE—TO BE MOVED, TWO-STORY BUILDing, having two four-room flats, with modern plumbing, electric fixtures, etc. CRESS HOUSE MOVING CO., 749 Maple ave.

FOR SALE — WANTED, USED WINDMILLS, tanks, pumps, ranch tools, pipe. DEMMITT COMPANY, 120 North Main. Upstairs. Bdwy. 1984.

FOR SALE—ONE GOLDEN OAK FLAT TOP desk, one Toledo grocer scale, eight telescope fiber sample cases, 2 large sample trunks. All in good condition. Call at 725 W. 9TH ST.

FOR SALE—OR RENT, LARGEST ASSORTMENT invalid wheel chairs; physician's hospital supplies. PROFESSIONAL SUPPLY CO., 415 W. 5th.

FOR SALE—3 LARGE NATIONAL CASH REGISters, cost $150 each, will sell for cash, $125 each. 666 S. SPRING ST. Phone A6794.

FOR SALE — FIRST-CLASS HALL SAFE, 30x36 inches; good as new, $100. Address P.O. box 1868, CITY.

FOR SALE—SEE THE NEW-WAY ROOTBEER OUTFIT. PACIFIC COAST SODA FOUNTAIN FACTORY, 1620 W. WASHINGTON.

FOR SALE—SURVEYOR'S TRANSIT, MADE BY the A. Lietz Co., cost $350; make offer. Address X, box 185, TIMES OFFICE.

FOR SALE—TENT HOUSE, INCLUDING FURNIture, $30; lot may be rented for $3. Call 910 W. 10TH, rear.

FOR SALE—THREE HUNDRED GLASS SASH, 3x6 feet; 10x12 glass; half value. Address P.O. BOX 1953, city.

FOR SALE—DO YOU WANT A HEALTHY, GROWing pig for meat. SALVAGE, Beaumont, Cal.

FOR SALE — HOFFMAN PRESSING MACHINE. Bargain. 1107 GEORGIA ST.

Office and Store Equipment.

FOR SALE—
1 Sanitary oak flat-top desk.
1 Sanitary oak typewriter desk.
1 Sanitary oak typewriter chair.
1 Sanitary oak roll-top desk.
1 swivel chair.
6 straight-back chairs.
Furniture almost new, will be sold cheap. 311 GRANT BLDG., 4th and Broadway. F1880. Main 2001.

FOR SALE—OFFICE FURNITURE— CHEAP—CHEAP. Flat and roll top desks, book-cases, filing cabinets; several chairs, rugs, tables, all slightly used. J. J. SUGARMAN, F4810; Main 8114. 142-148 N. Spring.

FOR SALE— Headquarters for safes, cabinets, filing systems. See our basement full of bargains in used goods. LOS ANGELES DESK CO., A3058. 848-850 S. Hill st. Main 2706.

FOR SALE—WE SELL FOR LESS AND PAY highest prices of any desk house in the city. SPELLMAN'S DESK CO., 720 S. Spring st. Phone Broadway 7783.

FOR SALE—STEEL LINED SAFE, COST $650; will sell for $200; also 2 large cash registers; soda fountain equipment, etc. 805 S. SPRING ST. Phone A6794.

FOR SALE — THE DESK EXCHANGE, THE GREATEST BARGAINS IN CITY, used desks, chairs, and tables, all sizes and styles. 400 S. LOS ANGELES ST. Phone Broadway 6031.

FOR SALE—ADDING MACHINES— All makes. BUSINESS EQUIPMENT SALES CO., 526 S. Spring st. Pico 2461. 60302.

FOR SALE—SECOND-HAND SHOWCASES. ONE entire floor of bargains. WEBER SHOWCASE AND FIXTURE CO., 510-530 S. Los Angeles st.

WILL PURCHASE FOR CASH AT RIGHT PRICES complete office furniture equipment. Phone A3955 today and ask for M'ARTHUR.

FOR SALE — SAFES, SOLE DEALERS HALL'S standard safes, new and used; terms or trade. SHEALY SAFE CO., 212 S. Hill.

FOR SALE—CIGAR STAND, FIXTURES, AT bargain. Call after 10 o'clock. 346 S. SPRING.

FOR SALE—FIREPROOF OFFICE SAFE, GOOD AS new. 402 S. LOS ANGELES ST.

Typewriters and Supplies.

FOR SALE—OR RENT, TYPEWRITERS— 3 MONTHS FOR $5 AND UP. First rental applies on any machine purchased. Factory rebuilt typewriters from $20 to $65. AMERICAN WRITING MACHINE CO., INC. 716 S. Spring st. A5913. Main 2008.

FOR SALE—TYPEWRITERS, ALL MAKES, RENTed, lowest prices; rentals paid allowed on purchase. Underwoods, Remingtons. 248 S. BDWY.

MISCELLANEOUS—
For Sale.

Typewriters and Supplies.

FOR SALE—TYPEWRITERS— RENTED SOLD REPAIRED. Factory rebuilt typewriters sold $5 down, $5 per month. All machines guaranteed one year. BARKER BROS. Main 8900—724-738 S. Broadway—10423.

EXPERT TYPEWRITER REPAIRING ANY MAKE; suburban work solicited. Columbia ribbons and carbons. TYPEWRITER INSPECTION CO., R. McKey, Prop., 426 S. Spring. F6556.

WANTED—TO BUY TYPEWRITERS, WILL CALL and see them. PHONE F4775.

Sewing Machines.

D-O M-O-R-E T-H-A-N Y-O-U-R B-I-T.
S-E-W A-S W-E-L-L A-S K-N-I-T.

DO YOUR OWN SEWING AND S-A-V-E, S-A-V-E, S-A-V-E. THE DIFFERENCE BETWEEN THE COST OF A READY-MADE GARMENT AND THE RAW MATERIAL WILL MORE THAN PAY FOR A VERY GOOD SEWING MACHINE AND LEAVE YOU ENOUGH TO INVEST IN THRIFT STAMPS. WE SELL THEM, TOO. COME TO US FOR ONE OF OUR MACHINES, $5 UP. CASH OR TERMS. BROOKS SEWING MACHINE COMPANY, 313 WEST 6TH STREET. PICO 607. F6757.

FOR SALE—A FREE MACHINE FOR EVERY CUStomer; new and slightly used machines, standard make, box-top machines, $5 up; guaranteed. Renting, repairing. 756 S. SPRING. 16536.

Clothing, Furs, etc.

FOR SALE—HUDSON SEAL CAPE, TAKEN FOR debt, never worn. A bargain at $45. Worth double, which is what it stands me in. 609 MERRITT BLDG.

FOR SALE—GORGEOUS WHITE FOX NEW FUR, gorgeous style, left by actress, sacrifice, $17.50. Call any week day, room 76, 709-709½ S. BROADWAY, upstairs.

FOR SALE—PARTY IN NEED WILL SACRIFICE elegant white fox fur for $32.50; cost $60; absolutely new. Room 613 AUDITORIUM HOTEL, Fifth and Olive.

FOR SALE—FULL DRESS SUIT, COST $75; WORN only three times. 3717 S. HOOVER ST. West 2682.

FOR SALE—ONE LADY'S BROADCLOTH SUIT, practically new, cheap. Phone HOLLY. 2309.

Jewelry, Diamonds, Watches.

FOR SALE—LADY'S WATCH, HUNTING CASE, Hamden movement, set with diamond in center; will sell at low price. Call in afternoon today. 817 GANAHL. Take Brooklyn ave. car.

FOR SALE—SOLID GOLD WATCH, VALUE $45; suitable for lady or gentleman; $10; also $27 Ansco camera, 4¼x5½, $7. Address Z, box 521, TIMES SPRING ST. BRANCH.

Kodaks, Cameras and Accessories.

FOR SALE—PATHE M. P. CAMERA; B. & H. tripod, 8 magazines, case; exceptionally good Carl Zeiss 50 M.M. lens. Has all kinds of extras. A professional outfit, ready to use in any studio on any feature production. No amateur junk. Recent number. Cash only. Contact mats, vignette mat, box in front, etc. Address A, box 481, TIMES SPRING ST. BRANCH.

Stamps, Coins, Photos.

CALL AND SEE MY LARGE STOCK OF STAMPS. F. E. HARWOOD, 5532 Hollywood blvd. 597432.

Printing and Office Supplies.

FOR SALE—1000 PRINTED BUSINESS CARDS, 250 billheads, letterheads, envelopes, contracts, etc., $1. PANAMA PRINTING PLANT, 212 Mercantile Place.

Garden, Farm and Dairy Products.

FOR SALE—EARLY WHITE ROSE SEED POTAtoes, $1.25 per sack. WEST 2228.

Agricultural Implements.

IMPLEMENTS AND RANCH SUPPLIES, SAMPLES and slightly used; 4 floors large stock. Liberal credit. Save 50 per cent. on some. No branches. ARNOTT & COMPANY, INC. The Yellow Front. Established in 1892. 112-118 S. Los Angeles st.

WANTED—BY A FARMER, RANCH TOOLS AND implements. Will give clear lot or cash if a bargain. 922 S. BIXEL ST. Vermont 4759.

WANTED—
Miscellaneous.

WANTED—BOOKS BOUGHT. Highest prices paid for fiction, history, encyclopedias, medical, law; sets of books; fine art works; old books of every description. HOLMES BOOK CO., 333 S. Main st. Phone Main 1855; A1808; Bdwy. 1853; Pico 514. "Best Price Paid at HOLMES."

WANTED—SET OF GOOD GOLF CLUBS. STATE kind and price in answer to A, box 91, TIMES OFFICE.

WANTED—CHEAP JOHN PAYS HIGHEST PRICES men's clothing, tools, firearms, saddles, suit cases. Main 3749. 716 E. FIFTH. Will call.

WANTED—BOOKS BOUGHT; AUTO CALLS ANYwhere to make cash offer. DAWSON'S BOOK SHOP, 518 S. Hill, F2250; Main 3859.

WANTED—THREE OR FOUR POOL TABLES. Must be in fair condition and a bargain. Address TT, box 494, TIMES OFFICE.

WANTED—USED WINDMILLS, TANKS, PUMPS, ranch tools, pipe. DEMMITT COMPANY, 120 N. Main. Upstairs. Broadway 1984.

WANTED—HOUSEHOLD AND OFFICE FURNIture, will pay highest cash price for 2 to 10 rooms, in good condition. CALL F6169.

WANTED—2 SECOND-HAND TENTS, IN GOOD condition; state size, price, and condition. 2903 S. NORMANDIE.

WANTED—WE BUY ALL KINDS OF JUNK, PAY HIGHEST PRICES. It will pay you to ring BOYLE 2853.

WANTED — CASH REGISTER, SMALL SAFE and roll-top desk, for cash. Call BDWY. 2061.

WANTED—TO BUY SECOND-HAND SEWING Machine. MAIN 1718; A1415.

FOR SALE — EUCALYPTUS CHUNKS, $3.75 A tier. 713 N. BROADWAY. Main 4415.

WANTED—CASH PAID FOR FEATHER BEDS. 758 SAN PEDRO ST. Main 1166.

Discarded Clothes.

WANTED — HOOVERIZE, HOOVERIZE, DON'T WASTE, BUT SAVE AND SELL YOUR LADIES' AND MEN'S USED CLOTHING TO COHEN. TOP PRICES PAID. COURTEOUS BUYERS IN PRIVATE AUTOMOBILES WILL CALL ANYWHERE. 503½ AND 807 S. SPRING ST. PICO 634, F2898. HOOVERIZE, HOOVERIZE, HOOVERIZE.

WANTED—USED CLOTHING— Positively highest prices paid for cast-off clothing. Will call anywhere at any time, by private auto. Call or drop postal. C. H. EDELMAN, A2970. Bdwy. 4685. 558 Maple ave., 243 E. Sixth st.

WANTED—CLOTHING. PHONE B. A. SEYMORE. If you have ladies' or children's used clothing for sale. Will call. F2675. BDWY. 6639.

WANTED—BEST PRICES PAID FOR MEN'S USED clothing. Bring them in. 631 W. 6th, nr. Hope.

Diamonds and Jewelry.

WANTED — DIAMONDS, JEWELRY, OLD GOLD. Your diamonds and old-style jewelry will command a good price here. Bring them in, it costs nothing for our expert opinion. You will receive courteous treatment, whether you do or do not sell; strictest privacy; come in and see us. J. C. FERGUSON, 206-7 Haas Bldg., Seventh and Broadway. Phone F3516.

WANTED — DIAMONDS, DIAMONDS, ANY AMT. Also jewelry, old gold, pearls, silverware, furs; all other valuable articles. Highest prices paid. Courtesy, fair treatment and confidence are our business policies; private rooms for your convenience. Quick action. References. MARKWELL & CO., 300 Citizens National Bank Bldg. Fifth and Spring sts. Phone A5792.

WANTED—DIAMONDS IN ANY QUANTITY; ALSO jewelry, old gold, silver, watches, antiques; false teeth of any kind; before you sell see us. PALACE GEM JEWELRY CO., 308 W. 7th st.

WANTED — DIAMONDS, ANTIQUE JEWELRY, old gold, silver, false teeth. Highest cash price paid. M. REIFFIN, 424 S. Broadway, Room 701. HOME PHONE F2347.

WANTED — FALSE TEETH, BIG MONEY PAID for old gold and silver, broken false teeth, with or without gold; jewelry any kind. See us to get full value. L. A. REFINERY, 750 S. Spring st.

WANTED — DIAMONDS, GEMS, GOLD, SILVERWARE, ANTIQUES, etc., for cash. CROUCH CO., Mfg. Jewelers. Est. 1903. 758 S. Hill st.

WANTED — DIAMONDS, WATCHES, JEWELRY, highest cash prices (private.) PEARLIN JEWELRY CO., 2 stores, 341 S. Spring, 320 W. 7th.

SWAPS—
All Sorts.

FOR EXCHANGE—50 FT., 2½-INCH BEST QUALity new fire hose, with fittings, worth $50. New woodturning lathe with cabinet. Want two single beds, furniture or what? 28088.

FOR EXCHANGE—OR SALE—NEW FORD ACCESsory, 100 per cent. profits, for what? 1539 W. SEVENTH, Glendale.

FOR EXCHANGE—FIELD GLASSES FOR VIOLIN. SOUTH 4926M.

AUTOMOBILES, ETC.—
Miscellaneous.

Automobiles for Sale.

IT'S A PLEASURE TO DRIVE— THE BRISCOE.

SNAP FOR FEW DAYS, MERCER WITH STARTer, new tires, $300. MR. JONES, 811 Figueroa.

BRISCOE, 16-H.P. ....$350 AGENCY, 11TH, CORNER FLOWER ST.

1917 CADILLAC, 4-PASSENGER, REAL CAR AT right price, terms. 60083, Main 557. MR. WOOD.

$575—OAKLAND LITTLE SIX, LATE 1916, PRIvate party. Call and look it over. 146 E. 55TH.

FORDS—1917 TOURING— 1917 Roadster, like new. 116 W. 9TH ST.

FORD TOURING, 1918, JUST LIKE NEW, PARTY gone East. See HEINE, 1914 S. Main.

A CAR FOR PHYSICIANS— THE BRISCOE.

FOR SALE—1915 CADILLAC 5-PASSENGER, FINE condition. WEST 2228.

FOR SALE — 1915 BUICK ROADSTER, GOOD condition. Call MAIN 4545.

FOR SALE—1917 FORD TOURING CAR, GOOD condition, $385. HOLLYWOOD 2049; 57638.

FOR SALE—1917 STUDEBAKER 6, BEST BARgain in town. 1423 PALOMA AVE.

AUTOMOBILES, ETC.—
Miscellaneous.

NOTICE TO AUTOMOBILE CLASSIFIED ADVERTISERS IN THE LOS ANGELES TIMES. On and after April 1, 1918, the rate for Classified Advertising in the Los Angeles Times under the Automobile heading, and all sub-headings thereof, will be 10 cents a line for each insertion in the Daily Times and 15 cents a line for each insertion in the Sunday Times. Minimum charge: Daily, 25 cents; Sunday, 30 cents. Count five (5) average words for the first line and seven (7) average words for each additional line. No discount will be made from the above rates on time or space contracts, or for cash. The flat rates of 10 cents a line daily and 15 cents a line Sunday will apply on both prepaid and charged automobile Classified Advertising.

Automobiles for Sale.

FOR SALE—

STUTZ—1917 touring car, four-passenger, overhauled, repainted and in first-class shape. This car is a bargain.

STUTZ—1916, four-passenger, in extra fine shape; original paint, seat covers, etc. The price is right.

STUTZ—1915 bulldog, four-passenger, in good shape. Exceptionally low price. Belongs to private owner.

STUTZ—1915 roadster, in good shape, at the price of a Ford. Private owner.

STUTZ—1913 touring car in good shape. A fine camping wagon, cheap.

MARMON—1916 touring car, run only few thousand miles; perfect shape. A chance to buy cheap. Private owner.

HUDSON—Latest model, 7-passenger touring car, in perfect shape. Run only few thousand miles. Revarnished. A fine chance to save a lot of money.

HUDSON—1916, touring car, in perfect shape, full equipment and a bargain.

OWENS MAGNETIC touring car, in perfect shape; sold at a bargain. Private owner.

BUICK—1917 touring car, run 3000 miles; shock absorbers, Cord tires, Pierce-Arrow seat covers. Just like new. A chance to save money.

BUICK—1916 Little Six Touring car, overhauled and repainted; first-class shape; a bargain.

NATIONAL—1916 chummy roadster, in fine shape, good tires, etc. Remarkably low. Private owner.

NATIONAL—1915 touring car, in perfect shape. Just painted, new top, renickeled. A wonderful buy. Private owner.

MERCER—1913 touring car, in very fine shape. Will be sold at a bargain price.

OLDSMOBILE—1916 roadster, four-cylinder, overhauled and painted. New top, etc. Look it over.

WALTER M. BROWN COMPANY, Figueroa street at Washington.

FOR SALE—
1918
CADILLAC,
BRAND NEW.
ABSOLUTELY
NEVER BEEN USED.
MANY EXTRAS.
BIG REDUCTION
IN PRICE.
AL G. FAULKNER CO.,
Distributors, MARMON MOTOR CARS.
1855 SOUTH FIGUEROA ST.
WEST 668. PHONES. 27916.

FOR SALE—

When looking for real values, be sure to see our wonderful bargains in high-grade used cars. Some of these have seen little service:

1917....PAIGE ROADSTER, 4-PASS. 1917
1916...CADILLAC LANDAULET LIMOUSINE..1916
1915....LOCOMOBILE LIMOUSINE, 6-38...1915
1914....LOCOMOBILE, 7-PASS., 6-48....1914
1914....LOCOMOBILE, 4-PASS., 6-38....1914
$350....PIERCE-ARROW CHASSIS, 6-48....$350

All these cars are in excellent mechanical condition, and you will consider any one of them after seeing them and learning how reasonable they can be purchased. LOCOMOBILE CO. OF AMERICA, Pico at Figueroa. Ask for O'Brien. 10872. Main 5088.

FOR SALE—

1917 MAXWELL TOURING. Electric starter and lights, in A-1 condition. $575; 1-3 down, balance 10 payments. See DICKINSON OR MILLER, Used Car Dept., LORD MOTOR CAR CO., Main 5470. 11th and Olive. 10845.

WHAT A FEW DOLLARS WILL BUY:
1915 Paige 25 touring.
1914 Overland touring.
1913 Studebaker 4 touring.
Very good cars at prices that are right. $100 down, balance 12 months. 1140 S. OLIVE.

40 FORDS. 40 FORDS. OVERHAULED, EASY TERMS.
1917 FORD TOURINGS, LARGE STOCK.
1917 FORD ROADSTER, LIKE NEW.
1916 FORD TOURINGS, 4 OF THESE.
1916 FORD ROADSTER, NEAT.
1914 FORD TOURING, ALSO ROADSTER.
FORD SPEEDSTERS, ALL DESIGNS.
SHRADER'S, 1234 S. MAIN ST.

AUTO LOANS AND ASSISTANCE. Are your payments too high? Are you back on your payments? Could you use some ready cash? Do you wish to exchange cars? Does someone want your car? If so, C. WILL RISDEN, 60773. 1115 S. Olive st. Main 8847. We do automobile repairing for less.

1918 CHANDLER CHUMMY ROADSTER— On your JUDGMENT as to CONDITION, QUALITY and PRICE we will rest our case, and feel satisfied as to the final verdict. GEO. W. SMITH CO., Inc., 6624 Hollywood Blvd. Branch No. 2. Phone 57287.

1917 OVERLAND 6— First-class condition in every respect, always run by the owner and has never been in a shop. Non-skid tires, practically new on all wheels. Also 2 bumpers, clock and spot light. I want quick action. Price $850. J. R. JAMES, F5249; Pico 2532. 602 O. T. Johnson Bldg.

USED CAR BARGAINS. EASY TERMS.
1917 HUDSON SUPER SIX, CHEAP.
1917 BUICK SIX, TOURING.
1916 HUPMOBILE TOURING; REFINISHED.
1916 OVERLAND ROADSTER, 6 wire wheels.
1917 BUICK FOUR, TOURING, D-35.
QUALITY SHOP, A3910; 118 W. PICO.

LIKE NEW— 1917 FORD COUPE. Electric starter, demountable rims, speedometer, clock, bumpers, etc., etc. Get it today and save $200. W. D. DUNHAM FORD AGENCY, 1250 W. 7th.

OVERLAND — LATE 1916 MODEL. THIS CAR has just been revarnished and looks and runs like new. We ask you to look this car over and try it out. You will see that it's worth more money than we are asking for it. GREER-ROBBINS CO., Used Car Dept., 961 S. Olive st.

FORD ROADSTER, FULLY EQUIPPED, RUNS AND looks like new. Must sell today, best cash offer takes it. 620 N. MAIN ST. Kramer.

FOR SALE—1918 FORD SEDAN, RUN ABOUT 600 miles, just like new, $700. HOLLYWOOD 2049; 57638.

FOR SALE—FORD, '18 MODEL, FIRST-CLASS condition; this afternoon only. Telephone BOWEN Main 6281. See car at 536 S. FLOWER.

IF YOU WANT TO BUY, SELL OR EXCHANGE your auto or need help on delinquent payments see me last. 222 EAST 7TH.

1915, 5-PASSENGER BUICK, $500, CAR HAS had excellent care, 5 extra good tires. Spot light and other extras. WEST 6291.

FOR SALE—DODGE TOURING, 1917, BARGAIN for cash. SUNSET GLENDALE 654-J.

1916 HAYNES, REFINISHED, GUARANTEED A-1 mechanically. 60083. Main 577. MR. WOOD.

FORD ROADSTER, 1916, BIG BARGAIN. HEINIE, 1914 S. Main.

1916 FORD TOURING CAR, OVERHAULED AND painted. Excel. cond., $315. 650 S. FLOWER.

FOR SALE—1917 FORD ROADSTER, HASSLER shock absorbers, speedometer, cutout, foot throttle, steering wheel lock. PHONE 560160.

FORD ROADSTER, JUST OVERHAULED AND refinished, looks like new, $65 down. J. A. CRAWFORD, 1246-48 S. Flower.

A 1916 DODGE IN EXCELLENT CONDITION. Good tires. This car just taken in trade for a new Hupmobile and is an extra good buy. Come early. 961 S. OLIVE ST.

FOR SALE—1917 LIGHT OVERLAND TOURING, elegant condition; it's a bargain. 1132 S. FIGUEROA. F5334.

1915 MARMON, EXCELLENT CONDITION. THIS car has never been off pavement. Will sacrifice for $1400 cash. 579050.

STUTZ ROADSTER, SERIES 4, FULLY EQUIPped and in dandy shape. I'll sell cheap. Call 955 S. BROADWAY.

1918 FORD SEDAN, RUN 300 MILES. W. D. DUNHAM, 1250 W. 7th. Authorized FORD AGENCY.

AUTOMOBILES, ETC.—
Miscellaneous.

Automobiles for Sale.

100 CARS—

1918 OVERLAND COUNTRY CLUB........	$775
1918 OVERLAND 90 ROADSTER........	$750
1918 OVERLAND 90 TOURING.........	$750
1917 OVERLAND 85-4 TOURING.......	$750
1917 OVERLAND 75 TOURING.........	$500
1916 OVERLAND 83 TOURING.........	$600
CHALMERS TOURING	$250
CADILLAC TOURING	$450
BUICK 6 TOURING	$573

These are a few of them. We have a big stock of good used cars. They are overhauled, newly painted, guaranteed batteries, good tires. Come in and let us demonstrate the real value of these cars. You can afford to own one; it will save time in your business, blow the cobwebs out of your brain, give you some trouble, and a whole lot of pleasure. It doesn't cost much to run one if you know how and we will teach you that free.

TERMS ONE-THIRD CASH, BALANCE IN MONTHLY PAYMENTS.

Summer is almost here. Better get the car now and be ready for your vacation.

WILLYS OVERLAND OF CALIFORNIA, Used Car Department, 1228 S. Olive.

1917 CHANDLER TOURING. If you don't say that it's one of the PRETTIEST, CLASSIEST and Very Best OPPORTUNITIES you have every had to purchase a 1917 Chandler that's SO DIFFERENT, when it comes to condition, appearance and price, then I'LL CLOSE MY DOORS. GEO. W. SMITH CO., Inc., 952 S. Grand ave. Main Store.

FORDS— FORDS FORDS. All models—Easy payments. Complete stock of genuine parts. Expert repairing by competent mechanics. MORAN & McMENAMY, 1424 S. Main st.

NOTICE— FORD, CHEVROLET OWNERS. New natural wood demountable rim wheels, 30x3½, with spare rim, $16.25 per set, as long as they last; cost $25 elsewhere. J. W. LEAVITT & CO., 1212 S. Olive st.

1917 CHALMERS, 7-PASSENGER, LIGHT SIXcylinder. There is no better car in L. A. than this car at the price we ask. Ready to go anywhere and as classy looking as they make 'em. Must be seen to be appreciated. CHALMERS USED CAR DEPT., 961 S. Olive st.

1917 DODGE TOURING— QUALITY and CONDITION first, PRICE second and PROFIT third. These are our sentiments on the above. GEO. W. SMITH CO., Inc., 1050 S. Olive st. Branch No. 3.

FOR SALE— LIBERAL TERMS. SERIES 6 FRANKLIN TOURING. HUDSON SUPERSIX TOURING. BRISCOE, WIRE WHEELS, TOURING. PACIFIC AUTO EXCHANGE, 432 West Pico.

1918 MITCHELL BABY SIX CHUMMY ROADSTER. The roomiest chummy built. This one has been driven 3300 miles, and can't be told from new. 1140 S. OLIVE.

$750 —$750— —$750 1917 Studebaker 6-cylinder, this car was bought new last fall and as I am only here for the winter, am going back the first of April, the car has been driven 8000 miles and looks like a new one. Can be seen at 1840 SO. MAIN.

FOR SALE— LIBERAL TERMS. 1918 CHANDLER, CLUB. 1917 BUICK 6, ROADSTER. 1917 CADILLAC 8, TOURING. PACIFIC AUTO EXCHANGE, 432 WEST PICO.

1916 CHEVROLET ROADSTER. A wonderful little car at a wonderfully low price—seeing is believing. Let's Show You. GEO. W. SMITH CO., Inc., 6624 Hollywood blvd. Branch No. 2.

FOR SALE—BY OWNER, 8-CYLINDER CADILlac, perfect condition, fine set of tires, with extra rim and tire, only driven 20,000 miles on boulevard. Price $1250, cash only. One of the best buys in Los Angeles. Call 720 W. 7TH ST.

FORDS, 1916-17-18 TOURINGS AND ROADSTERS, new condition throughout. Exceptional buys. Terms. JOHN T. DYE, 524 West Pico st.

FOR SALE—LEAVING FOR EAST, WILL SELL my Chalmers 7-passenger touring, in fine shape; original paint, $380. Seen at HOLLYWOOD CENTRAL GARAGE, 5530 Hollywood blvd., corner Western ave.

LIKE NEW— 1917 FORD ROADSTER. Hassler shock absorbers, speedometer, etc. PERFECT—SAVE $100. W. D. DUNHAM FORD AGENCY, 1250 W. 7th.

JUST LOOK AT THIS ONE— Baby Thomas, 22 miles to gallon of gas; Master carburetor, Bosch magneto, new tires. Some buy, $190. Oh, boy; some stripped rod baby. 741 SOUTH OLIVE.

1917 CHANDLER CHUMMY ROADSTER. The price I am quoting on this one will make it EXPENSIVE for you to look elsewhere. GEO. W. SMITH CO., Inc., 952 S. Grand ave. Main Store.

MAXWELLS, 1916-17, ROADSTERS AND TOURings. Overhauled and repainted. Terms. JOHN T. DYE, 524 West Pico st.

HUPMOBILE, 7-PASSENGER—LATE 1916 MODel, good tires, Pantasote top. A car that is without question the best value offered anywhere near the price. 961 S. OLIVE ST.

1918 OLDSMOBILE, 5-PASSENGER, GOODYEAR cord tires, only driven 215 miles. A saving for somebody. Price is right. Cash or terms. 60083, Main 577. MR. WOOD.

MERCER SPEEDSTER, IN A-1 SHAPE, GOOD rubber; car is a good looker and sure runs, I'll say. Will trade for touring car or sell $365. 741 SOUTH OLIVE.

FOR SALE—CHANDLER, 5-PASSENGER, LUXUrious appearance and late model; lady wishes to prove its excellent condition to person desiring car right away. Please phone BDWY. 7380.

FOR SALE—BARGAIN, 1918 CHANDLER TOURing car in perfect condition; spot light, bumper, clock, chains, etc. Can be seen at 1601 S. 4TH ST., Alhambra, or will call, phone Alhambra 622.

FOR SALE—1917 STUDEBAKER 4-CYLINDER touring car, bought new last October, in good condition. Price $750. Phone daytime, DESK 10, 10121; evenings, SOUTH 4569R.

FOR SALE—BABY GRAND CHEVROLET, WONderful buy; one-man top, good tires; just been repainted. 2436 S. GRAND. 22613.

FOR SALE — 1918 5-PASSENGER BUICK, RUN ONLY 500 MILES. A BARGAIN. SEE MR. DAVIS, 1323 S. FLOWER.

FOR SALE—MUST SELL 1915 COLE CAR, LOW price, need money. H. B. CLIFTON, 204 W. Ocean ave., Long Beach.

FORD—1915 TOURING, A GOOD LOOKING, serviceable car at very low price. Easy terms. MORAN & M'MENAMY, 1424 S. Main.

OVERLAND 85-4, DE LUXE TOP, COMPLETELY equipped, same as new. Can save you $350 on a present purchase of new one. Used just enough to run nicely. 1340 W. 46TH ST.

FOR SALE—1915 OAKLAND FOUR-CYLINDER touring. Mechanically A-1. Good tires, electric lights and starter. $400 cash or terms. Box 102, TIMES OFFICE, Pasadena.

FORD SPECIAL— We have four Fords on hand, roadsters and touring cars, very low payments for these bargains. 206 W. PICO ST.

WE HAVE PLENTY OF BUICKS, DODGE, HUPS, in fact we have most any make on hand, low terms and any price car you're looking for. 206 W. PICO ST.

FOR SALE—DODGE, 5-PASSENGER, ABOUT AS good as new, looks new; good tires. Bring cash and get a bargain. Residence 2128 W. WASHINGTON.

1918 CHALMERS 6 COUPE, WIRE WHEELS AND extras, like new; owner has ordered new Hudson Super 6. Act quick. BOB ATHERTON, Broadway 678—60234.

$600 DODGE $600 This car looks and runs like a new car; in perfect condition. See this before buying. A bargain. 2430 S. GRAND.

LIGHT 5-PASSENGER. Only run few hundred miles, never off pavement. Can't tell from new car. Call OWNER, 577245.

1917 CADILLAC TIGHT TOURING, GOOD TIRES, seat covers, pantasote top, etc. Will take late-model car in trade, balance terms. PACIFIC AUTO EXCHANGE, 432 W. Pico.

CHALMERS 36, 1912, A-1 CONDITION, GOOD rubber, $225. 121 S. PALM ST., Anaheim. W. J. ROGERS.

BUICKS, 1916-17 ROADSTERS AND TOURINGS, overhauled and repainted. Good rubber. Reasonable terms. 524 WEST PICO ST.

HUDSON SUPERSIX, LATEST MODEL TOURING car, run 5000 miles; private owner; perfect condition, cheap. 1901 S. FIGUEROA. West 235, 27009.

FORD TOURING, FINE UPHOLSTERY, GOOD tires, mohair top, A-1 condition, at a bargain price. Very liberal terms. 4626 S. VERMONT. Vermont 4232.

FOR SALE—ONE OF THE FINEST PEERLESS limousines in city. Cost $7200. Will sacrifice for cash or take clear real estate. 692 S. ALVARADO. Phone 597493, Wilshire 3761.

WINTON, 6-48, TOURING, A BEAUTY AND PERfect throughout; this is not an old model, but right up to date in every way. Latest style top. Call 955 S. BROADWAY.

CHANDLER, LATE MODEL TOURING, IN NEW condition throughout; many extras. Must be seen to be appreciated. Terms. 524 WEST PICO ST.

HUPMOBILE ROADSTER IN GOOD CONDITION, with electric lights and starter; if you want a good car and got the cash call Main 419, A3018 or see car at 110 E. SECOND ST.

FOR SALE—1913 HUDSON ROADSTER, REpainted. New top. Five good tires. Electric lighting and starting system. $400 cash or terms. Box 105, TIMES OFFICE, Pasadena.

FORD ROADSTER, COST $700 TO BUILD, HAS regular Ford body, Bosch magneto, Master carb., special valves, light pistons, wire wheels, new tires. All like new for $375. WILSHIRE 6205.

QUALITY NOT QUANTITY— IN A BRISCOE.

AUTOMOBILES, ETC.—
Miscellaneous.

Automobiles for Sale.

NOTICE—

BARGAINS
EXCHANGE CARS

1917 Cadillac—four-passenger, eight-cylinder. Like new—Cord tires.
1917 Stearns-Knight, 7-passenger, 8-cylinder. Like new—Cord tires.
1917 Stearns-Knight, 5-passenger, 4-cylinder. Nearly new—Cord tires.
1918 Oldsmobile six touring car. Cord tires. This is a brand new car, very liberal discount.
1917 Haynes touring car—fine condition. Looks like new car.
1917 Buick roadster—just like new car.
1916 Overland, 5-passenger, 6-cylinder. Newly painted—new tires.
1915 National roadster—Good condition.
1914 Winton, 7-passenger—Perfect condition.
1914 Stearns, 5-passenger, big six. Condition good as new.
1913 Stearns, 7-passenger—big six. Perfect condition.
1913 Haynes, five-passenger, lights and starter.
1913 Chalmers roadster, lights and starter.

The above cars are all bargains. It will more than pay you to look them over. OPEN SUNDAY TILL NOON. LYNN C. BUXTON, Stearns Agency, 1160 South Figueroa.

AUTOMOBILES FOR SALE—
AUTOMOBILES RENTED BY WEEK OR MONTH WITHOUT DRIVER.
1918 CHANDLER CLOVERLEAF.
1917 BUICK SIX ROADSTER.
1917 CADILLAC 8 TOURING.
1916 HUDSON 6-40 TOURING.
1916 CHANDLER 6 TOURING.
1916 MAXWELL TOURING.
FRANKLIN SERIES 6 TOURING.
BRISCOE, WIRE WHEELS, TOURING.
1916 VELIE 6 TOURING.
1915 BUICK 6 TOURING.
1916 CADILLAC 8 TOURING.
CHALMERS SEDAN, LATEST MODEL.
LIBERAL TERMS. RENTED BY WEEK OR MONTH.
PACIFIC AUTO EXCHANGE, 432 WEST PICO.

IT DOESN'T COST ANYTHING TO LOOK AT THESE, AND IT DOESN'T COST MUCH TO BUY:
1916 OVERLAND ROADSTER.
1916 STUDEBAKER TOURING.
1915 BUICK ROADSTER.
1916 FORD TOURING.
1916 FORD ROADSTER.
1912 HUDSON TOURING.
1912 STUTZ ROADSTER.
And the best part of the whole bunch of them is that they are in absolutely perfect condition all over. GEO. W. SMITH CO., Inc., 952 S. Grand ave. Main Store.

FOR SALE— 1918 Hupmobile, 5-passenger, equipped with special top, large plate glass, also seat covers and Goodyear Cord tires. Only used about 40 days. It is practically new. A chance to save some money. LOCOMOBILE CO., Pico at Figueroa. Ask for O'Brien. 10873. Main 5088.

1917 HUPMOBILE TOURING— I want you to recognize the REAL SERVICE and POSITIVE ECONOMIES of this car, so if you can spare the time drop in and let me SHOW YOU the condition and TELL you the PRICE. GEO. W. SMITH CO., Inc., 952 S. Grand ave. Main Store.

A REAL BARGAIN— 1916 CHEVROLET, 4-90 MODEL, FIVE-PASSENGER CAR. GOOD MECHANICAL CONDITION AND SPLENDID TIRES; $375 BUYS THIS LITTLE CAR. TERMS. J. W. LEAVITT & CO., 1212 S. Olive st.

1917—STUDEBAKER SIX ROADSTER—1917. A beautiful 3-passenger roadster, new top, refinished and thoroughly rebuilt. To move this will sell for $850. The other fellow's price is $1000. 1140 S. OLIVE.

EIGHT-CYLINDER 7-PASS. CADILLAC. Our PRICE on this will be PLEASING in its SMALLNESS, considering appearance, condition and GENERAL UPKEEP. For quick sale $1035 cash. GEO. W. SMITH CO., Inc., 952 S. Grand ave. Main Store.

FOR SALE—CLASSY WHITE PREMIER RACE roadster, fine condition, new Kelly-Springfield tires, Eiseman magneto, big Klaxon horn, Warner speedometer. Could battery, 8-day clock, power pump, trunk, etc. Lots of pep. Splendid appearance. Cost $3600. Take it for $350. JOHNSON, 459 East 3rd st. A5629.

2 TRUCKS — NEW, ¾-TON. WE TOOK THESE in trade. Have never been used. Cost $1300 each. Will make big discount on one or both. One has panel body and one is chassis without body. If you want a good light truck that is brand new, at a very low figure, you better see these. Call at 961 S. OLIVE ST.

1916 FRANKLIN ROADSTER. If you appreciate GOOD ONES you'll appreciate this, if the LOW PRICE SCARES you, you can DEPEND on OUR GUARANTEE. GEO. W. SMITH CO., Inc., 952 S. Grand ave. Main Store.

LEXINGTON 4-PASSENGER ROADSTER, RUN 6000 miles, in fine condition; wire wheels, extra tire, full equipment; fenders, radiator and lamps white enamel. Cost $1650. Will take $1200. Am selling to buy Liberty Bonds. Phone HOLLYWOOD 1457.

$825— —$825— —$825 1917 Oldsmobile chummy roadster, 5 Goodyear tires. This car was only driven 7000 miles by a lady, and it looks like it was new. Car is left at 1840 S. MAIN.

FOR SALE—1917 HUPMOBILE, 5-PASS. 1917 Dodge, 5-pass. (enclosed.) 1917 Dodge touring. 1917 Buick Little "8" 5-pas. W. H. COOK, 1006-8 So. Olive.

A 1916 SAXON SIX—GOOD IN EVERY WAY. Overhauled and revarnished. Good tires and top. We say it's a real Saxon. The price is right. See it at GREER-ROBBINS USED CAR DEPT., 961 S. Olive st.

SPECIAL— Come to 206 W. PICO ST., if you're looking for a used car as we have the largest assortment of cars in the city.

HUPMOBILE, MODEL K, IN THE BEST OF condition, good tires and good paint, car looks good and is good. A good buy for some one. HUPP AUTO SHOP, 943 S. Grand.

MR. CATLIN, AT THE BUICK AGENCY, HAS JUST RECEIVED A 7-PASSENGER, 6-CYLINDER, C-55 BUICK. NEW TIRES AND 2 EXTRAS. IN FINE CONDITION. $650. 1323 S. FLOWER. 60009.

LIKE NEW— 1917 FORD TOURING. GUARANTEED PERFECT—SAVE $100. W. D. DUNHAM, 1250 W. 7th. Authorized FORD AGENCY.

FOR SALE—1917 TOURING CAR, A-1 MECHANIcal condition, speedometer and other extras, new tires. Private party must sell. Terms. SOUTH 2943.

SAVE $350 ON A BRAND NEW HUDSON SUPERsix touring. This car has never been driven. SECURITY MOTOR SALES CO., 1148-50 South Olive st.

FOR SALE—1916 OVERLAND FOUR TOURING. Excellent running car. Fine condition, tires like new. $400 cash or terms. Box 103, TIMES OFFICE, Pasadena.

FOR SALE—CHANDLER ROADSTER, LOOKS AND runs like new, cord tires, Velvet shock absorbers. Reasonable. Address A, box 538, TIMES SPRING ST. BRANCH.

CHANDLER 1918 CHUMMY ROADSTER, RUN only a short distance. A new car at a used-car price. Terms. 524 WEST PICO ST.

FORD—1916 ROADSTER, OVERHAULED, REfinished, good tires and fully guaranteed. Easy terms. MORAN & M'MENAMY, 1424 S. Main.

1918 CHANDLER CLOVERLEAF, WILL SELL this desirable model on liberal terms. See car at 432 WEST PICO.

IF BEHIND IN YOUR AUTO PAYMENTS OR IF they are too heavy, I will assist you. DROLLINGER, 320 Cons. Realty Bldg. 66022.

LEXINGTON "MINUTE MAN" SIX, 4-PASS. roadster, brand new, the classiest car in town for the money. See it at 742 S. OLIVE.

1916 CHEVROLET TOURING, GOOD RUBBER all around, run only 7000 miles. Can arrange terms at $385. See WILLIAMSON, 1046 S. Main.

LATE 1916 DODGE TOURING, VERY GOOD condition throughout. $585. Will arrange terms. See WILLIAMSON, 1046 S. Main.

1918 FORD TOURING, RUN 500 MILES. W. D. DUNHAM, 1250 W. 7th. Authorized FORD AGENCY.

FOR SALE—MUST BE SOLD BY SUNDAY. Chevrolet baby grand touring car. Phone PICO 2371.

FORD ROADSTER, 1915, BOSCH MAGNETO, shock absorbers, good tires, fine condition; am private party. Phone GARVANZA 1773.

FOR SALE — AUTO, CADILLAC 4-PASSENGER, 1917 model, looks new, perfect condition. Phone O. T. MERKLE, Maryland Hotel, Pasadena.

FORD ROADSTER, 1915, COWL DASH, NEW TOP, good tires, at a sacrifice on very liberal terms. 4626 S. VERMONT. Vermont 4232.

YOUR OLD CAR TAKEN IN TRADE ON A BRISCOE.

FORD—1917 TOURING IN PERFECT CONDITION and fully guaranteed. Terms. MORAN & M'MENAMY, 1424 S. Main.

1917 FORD IN EXCELLENT CONDITION. A bargain. $410, cash or terms. 849 S. LOS ANGELES.

BRISCOE TOURING CAR $930. OR ROADSTER. AGENCY 11TH, COR. FLOWER.

FOR SALE—OR WILL RENT MY CADILLAC 8 by the day, week or month. 944 S. GRAND. 60297.

AUTOMOBILES, ETC.—
Miscellaneous.

Automobiles for Sale.

WE HAVE TODAY

SEVERAL MIGHTY SWELL ROADSTERS THAT ARE PRICED $100 LESS THAN THEIR ACTUAL WORTH AND WHICH WE WILL SELL ON VERY EASY PAYMENTS.

THERE'S A LOT OF SATISFACTION IN KNOWING THAT A CAR HAS HAD A THOROUGH MECHANICAL INSPECTION AND IS READY FOR THE ROAD.

OURS ARE ALL REBUILT WHEN NECESSARY AND ALL PUT IN THE BEST POSSIBLE CONDITION THROUGHOUT.

1918 PAIGE 39. A 4-PASSENGER CHUMMY ROADSTER, LIKE A NEW CAR THROUGHOUT. BEEN DRIVEN BUT 2500 MILES. PRICE $275, EASY PAYMENTS.

1917 NATIONAL CHUMMY ROADSTER. HAS BEEN COMPLETELY REBUILT IN OUR SHOPS AND REALLY LOOKS BETTER THAN WHEN NEW. $150 WORTH OF EXTRA EQUIPMENT ON THIS CAR. PRICE $1350, EASY PAYMENTS.

1918 OVERLAND COUNTRY CLUB. HAS WIRE WHEELS, PRACTICALLY NEW TIRES, A LITTLE DANDY. PRICE $775, EASY PAYMENTS.

STUDEBAKER 3-PASS. ROADSTER. 4-CYLINDER LIGHT ROADSTER, DOES 20 MILES TO THE GALLON ON GAS; OVERHAULED AND REFINISHED IN OUR SHOPS. IT'S A REAL BUY AT $575 AND CAN BE HAD ON EASY PAYMENTS. PHONE 13004, HOME PHONE, FOR FURTHER INFORMATION.

SMITH BROS., USED CAR DEPT., 1050 S. OLIVE ST., AT COR. OF 11TH ST.

FORD—1914 CHASSIS, WITH 1918 BLOCK; thoroughly overhauled and guaranteed. Terms. MORAN & M'MENAMY, 1424 S. Main.

FOR SALE—STUTZ BULLDOG SPECIAL, MUST SELL. TERMS. TAYLOR, 209 W. PICO. CALL EVENINGS, WEST 1154. APT. 108.

FOR SALE—TWO NEW CARS, TAKEN ON A debt; Rosner 4-passenger, and Mitchell 5-passenger. Call 57491 mornings.

1917 6-CYLINDER ROADSTER, ENGINE COST $1295. Take $700, cash or terms. 60083, Main 577. MR. WOOD.

FOR SALE — LATEST MODEL 4-PASSENGER roadster just like new, run less than 2000 miles. See MR. HUMPHREYS, 1132 S. Figueroa. F5334.

DODGES, 1918, PRACTICALLY NEW, RUN ONLY a few miles; extra casing and bumpers; terms. 524 WEST PICO ST.

FORD SPEEDSTER, FIAT TYPE. SNAP. 1914 S. MAIN.

Electric Automobiles for Sale.

FOR SALE — RENT OR EXCHANGE—VALUES never before heard of in electric automobiles of various makes, all guaranteed as represented. See MR. SELF any week day, 2122 W. Pico. 24539, West 7064.

FOR SALE—BEAUTIFUL OHIO ELECTRIC COUpe, cheap for cash, or exchange for good roadster. 21003.

Automobile Trucks.

FOR SALE—USED TRUCK BODIES. We have some exceptionally good buys in used truck bodies which we are willing to sacrifice as we need the space they are occupying. Used Truck Bodies. MORELAND MOTOR TRUCK CO. 60427; East 483. 1701 N. Main.

Automobiles for Exchange.

FOR EXCHANGE—A GOOD 5-PASSENGER PREmier touring car, price $600. Want one-seated roadster. B. O. GARDNER, 2435 Baltimore ave., Alhambra, Cal.

FOR EXCHANGE—HAVE A 1916 VIM DELIVERY; want a touring car or roadster. 923 S. MAIN ST.

Automobiles Wanted.

WANTED— LIGHT LATE-MODEL CARS FOR CASH. NO DELAYS, MONEY WAITING. L. A. COTTON, 1140 S. OLIVE.

FOR EXCHANGE—1918 5-PASSENGER NASH. I HAVE BRAND NEW 1918 5-PASSENGER NASH. WANT FORD DELIVERY, 1917 OR 1918. 73559 OR WEST 7032.

CADILLAC, WINTON, PACKARD OR OTHER standard 7-passenger car to twenty-one hundred; will sacrifice bona fide equity to gilt edge Wilshire property, now rented. Address A, box 421, TIMES SPRING ST. BRANCH.

LATE FORD OR OTHER LIGHT CAR FOR $400 first mortgage on house and 2 lots; due in June, 1918. Owner, MR. BARRIE, 63247.

WANTED— Ten late model cars with electric starters and lights; will pay spot cash, no consignment. See MR. CADMAN, at 1056 S. Olive st., at the corner of 11th.

WANTED—WE HAVE CUSTOMERS WAITING FOR late model cars, in first-class condition. If you have one for sale, see us at once, quick sales guaranteed. MAGUIRE MOTOR CO., 1012 S. Main st.

WANT FORD 1917 OR 1918 FOR SPOT CASH. ANGLIN, 1260 W. 7th. Wilshire 637—52268.

PRIVATE PARTY WANTS DELIVERY CAR OR runabout for cash. Must have top and be in all-around good condition. Address T, box 53, TIMES OFFICE.

CARS WANTED—ANY LATE MODEL, WE NEED cars badly. Have all cash. See us today and get your money. NEW ENGLAND MOTOR CAR CO., 1130 S. Olive st.

WANTED—WILL PAY SPOT CASH FOR LATE-model medium-sized touring car. Must be in good condition and a bargain. No agents, please. Address A, box 523, TIMES SPRING ST. BRANCH.

WANTED—GOOD LATE MODEL AUTOMOBILE, Hupmobile, Buick or 1916 Cadillac 8. Will give $1700 equity in 6-room Pomona house and some cash. See MR. TAYLOR, 961 S. Olive.

WANTED—TO BUY LATE MODEL 7-PASS., 6-cylinder touring car; must be cheap; dealers not considered. PHONE 21791.

WANTED—FORDS ALL MODELS. WE PAY SPOT CASH. SHRADER'S, 1234 S. MAIN ST.

WANTED—TO BUY A FORD TOURING, WILL give $25 down and $20 per month. Must be in good condition. Address A, box 537, TIMES SPRING ST. BRANCH.

WANTED—1917 TOURING BODY FOR FORD car. Address DEL H. LOWRY, Box 394, San Diego, Cal.

HAVE NUMBER VACANT LOTS, VARIOUS places; would trade one or more for good automobile. DR. HAIGH, 342 Byrne Bldg.

WANTED—HIGHEST CASH PRICES PAID FOR your old automobiles in any condition; running or wrecked. Phone SOUTH 7089; F4090.

WANTED—LATE MODEL, USED CARS. WE DO not sell on commission, but give you cash on sight. W. H. COOK, 1006-8 S. Olive.

WANTED — FOR CASH, LATE MODEL LIGHT six-cylinder car; Buick preferred. No dealers. Call 3605 W. WASHINGTON.

WANTED—TO BUY A SPEEDSTER BODY FOR Ford. Must be cheap for cash. WEST 6TH ST. GARAGE, 1222 W. 6th.

WANTED—A LIGHT ROADSTER, MUST BE IN good condition, will pay cash. 1338 S. LOS ANGELES ST.

WANTED—TO BUY AUTOMOBILES IN ANY CONdition; highest cash prices paid. BOYLE 4041.

WANTED—DODGE OR FORD TOURING CAR FOR cash. SUNSET GLENDALE 654-J.

WANTED—GOOD STRIPPED CAR, ANY MAKE, for bungalow, at big sacrifice. WILS. 4742.

WANTED—LATE-MODEL USED CARS TO SELL on commission. 1235 W. PICO.

WANTED—OLD AUTOMOBILES ANY CONDITION. Highest cash prices. 22807; SOUTH 3748.

Automobile Accessories.

WE HAVE JUST WRECKED THE FOLLOWING cars; 59, 69, 79 and 81 Overlands; Abbott-Detroit, E.M.F. 20; Flanders 20, Reo, Studebaker, 1913, 6-cylinder; Chalmers 36, and have parts for these and all other makes of cars; accessories of all kinds carried in stock. Mail orders promptly attended to. C. H. VAUGHN, 761 N. Broadway. Bdwy. 2425.

Automobile Tires.

NEW TIRES, NOT SECONDS, 32x4, $12.50; 34x4, $17; 35x4, $17; 36x4½, $20; 35x5, $20; 37x5, $25; private party. 162 WEST 37TH ST.

Automobile Repairing and Painting.

FIX YOUR CAR— 50c PER HOUR. Guaranteed auto repairing of every description; machine work, welding, ignition. Try us. Towing free. N. A. S., 807 S. Figueroa. Phone 58401.

Automobiles for Hire.

FOR RENT— Beautiful late model 7-passenger cars, without driver, week or monthly; rates reasonable. 1140 S. OLIVE.

CARS TO RENT. WITHOUT DRIVERS. We have Reos, Studebakers, Oaklands, Buicks, Dodges, Fords and other cars to rent to responsible parties by the hour, day, week or month. STILLWELL CAR AND SUPPLY CO., 944 S. Grand, Phone 60297; Broadway 227.

$1.25 PER HOUR—NEW MODEL BUICK SIX, 5-passenger; competent, careful driver. Phone LARGENT, 599688.

$1.25 PER HOUR, 8-CYLINDER OLDSMOBILE, special rates by day or week. FRANK'S AUTO SERVICE, 21391.

TO LET — WITHOUT DRIVER, $100 PER month. Cadillac and 1917 Studebaker six. 1836 S. MAIN.

LATE MODEL TOURING CARS, $1.25 PER HOUR, GEORGE AUTO LIVERY, 55512. WILSHIRE 2963.

BUICK SIX NEW TOURING, $1.25 PER HOUR. San Diego, Riverside, Santa Barbara, anywhere, any time. 12228—PICO 519.

50c PER HOUR, FORDS WITHOUT drivers. THE FORD LIVERY, 650 South Flower st. Phone 15827.

CADILLAC LIVERY. Cars to rent by the day, week or month, $100 per month. 1840 SOUTH MAIN.

$1.25 PER HOUR, CLASSY 5-PASSENGER BUICK, carefully driven by owner, JOHNSON, 59389; Wilshire 2108.

FINE 7-PASSENGER, 6-CYLINDER OVERLAND, $1.50 per hour, with or without driver. 827 S. HILL. A9461.

AUTOMOBILES, ETC.—
Miscellaneous.

Automobiles for Hire.

FOR HIRE—OWNER, DRIVING CHEVROLET, will take you anywhere, any time, cheaper than any one else. Please ask BOYLE 1534.

FORDS—DRIVE YOURSELF, HOUR, DAY, WEEK. 1235 W. PICO. Day, 556420; Sunday, Pico 1055.

BUICK "6," 1918 MODEL, 5-PASSENGER, CAREful driver, $1.25 per hour. 72831, WIL. 2836.

$1.25 PER HOUR, OLDSMOBILE. OWNER DRIVES car. VERMONT 444.

NEW 1918 MODEL 6-CYLINDER, 5 & 7-PASS. cars, $1.25 per hour up. MAIN 2207, 63760.

Motorcycles.

FOR SALE—3 GOOD MOTORCYCLES. THOR $25. Excelsior $40. Quick action necessary. Inquire 415 E. 9TH ST.

BARGAIN, LIGHT WEIGHT CLEVELAND IN good condition, positively must sell immediately; fully equipped. 1464 E. 23RD, after 4 p.m.

HORSES, MULES, CATTLE, ETC.
For Sale, Exchange, Wanted.

For Sale.

FOR SALE—5-GALLON BROWN JERSEY, JUST fresh, 5 years old, very cheap. Will exchange for smaller milker. 2122 N. MAIN.

FOR SALE—1 TEAM OF MULES WITH CHAIN harness and spring wagon. Must sell for want of use. 1154 MAPLE AVE.

FOR SALE—GOOD HORSE AND OUTFIT. WILL sacrifice. Vermont 3190. 1236 W. 39TH ST.

Wanted.

WANTED—WE PAY CASH FOR HOGS, ANY NUMber and kind considered. DURBIN & FORBES, Broadway 4170. 722 San Fernando Bldg. Stock yards, South 2712-J.

FOR EXCHANGE—MY EQUITY IN 5-ROOM modern bungalow, on S. Grand for good horses. Call evenings or Sunday. 3723 MAPLE.

WANTED—BY A FARMER, A 1000-LB. YOUNG work mare and buggy. Will give clear lot and add cash. 922 S. BIXEL ST. Vermont 4759.

WANTED—TO HIRE BY THE DAY, 2-HORSE team and driver. Apply room 8, 645 S. HILL.

WANTED—BEEF COWS AND CALVES. CALL FOR anywhere. 2212 CENTRAL AVE. South 5548.

WANTED—I PAY BIGGEST PRICE FOR COWS, bulls, calves. PICARD, 1706 Maple ave. S. 3172.

WANTED—BEEF COWS, FRESH COWS, CALVES, hogs. S. 15181. HANNON BROS., 1632 E. 70th.

POULTRY—PET STOCK—
Supplies—For Sale, Exchange, Wanted.

Poultry and Poultry Supplies.

WANTED—POULTRY OF ALL KINDS, HIGHEST prices paid, and call for them anywhere. LOS ANGELES POULTRY EXCHANGE, 2213 Central ave. Phone South 5548.

FOR SALE—8 DOZEN HOGANIZED WHITE LEGhorn hens, best stock and strain. Will sell any quantity at reasonable price. 309 NORTH DAMASK AVE., Inglewood.

FOR SALE—BABY CHICKS, HATCHING EGGS, poultry, etc. PIONEER HATCHERY, 250 S. Spring st. F1635, Main 3668. Sales yard, 818 E. LOS ANGELES ST. F1637.

FOR SALE—PHEASANTS, TRIO, AMHERST-GOLDen, $10; pair, $8. Pheasant eggs. 244 E. 61ST ST.

FOR SALE — FIVE 11-MONTHS-OLD LEGHORN hens; $5. 1371½ W. 39TH ST.

FOR SALE—12 BLACK MINORCA LAYING HENS. 639 S. WESTLAKE AVE.

FOR SALE—5 SETTING HENS, RHODE ISLAND Reds, good mothers. 1239 W. 35TH PLACE.

FOR SALE—OSTRICHES. E. J. MOTO, BAHD, Imperial Co., Calif.

Pigeons, Birds, etc.

FOR SALE—PHEASANTS—SELLING OUT CHEAP; Golden, Silver, Amherst, Reeve. Also eggs. Choice birds. Open Sunday. 244 E. 61ST ST.

FOR SALE—PHEASANT EGGS—PHEASANT EGGS. Golden, Silver, Amherst, Reeve, Ringnecks. Also Pheasants for sale. 244 E. 61ST ST.

FOR SALE—3 CANARIES, 2 FINCHES, AVIARY and bird cages. "SCOTT," 1702 S. Main. 24695.

Goats, Milch, etc.

WANTED—TO BUY 20 HEAD OF MILCH GOATS, fresh, or will be soon, any breed, must be reasonable. Write or call 529 PLYMOUTH ST., J.L.M.

Rabbits, Hares, etc.

FOR SALE—FINE BIG DOES, BRED, AND WITH young, $4, $5; Giants, Blacks, Blue Belgians, Zealands. Muscovey duck settings, $1 doz. 1003 W. AVENUE 54.

Dogs and Dogs at Stud.

THE DOG SHOP— CLASSY, GUARANTEED HEALTHY DOGS. THE EXCLUSIVE DOGGERY. 302 W. 9TH ST. BDWY. 7583.

FOR SALE—THOROUGHBRED POMERANIAN Spitz puppies, $5. Phone 71762. 1400 EL MOLINO. Call or phone after Sunday.

FOR SALE — BEAUTIFUL BOSTON TERRIER bull puppies, pedigreed, sired by Moosta Boy. 270 E. 42ND ST.

HOUSES—
For Sale and Exchange.

For Sale.

FOR SALE—HERE IS A BIG LITTLE HOME; 5-room artistic bungalow, in nicest residence part of southwest; big living-room, elaborate tapestries, brick fireplace, handsome buffet and built-in bookcase, pretty Pullman breakfast nook, 2 good-sized bedrooms with up-to-date bathrooms, linen closets, screened back porch, with laundry tub; 50-foot lot. All this only $2300. Pay $100 down and $20 per month, to include interest, insurance and taxes. Call MR. DENISON, 60127 or Main 5647.

FOR SALE—MODERN 6-ROOM BUNGALOW, built-in effects, garage, lot 40x130; this property has been renting for $30 per month, for the last 3 years, former price $4250; in order to close out the owner's business, so he can return east, I am instructed to offer said property for $3500 cash. Property is clear. See A. J. DRURY, 3429 S. Vermont ave. 77225.

FOR SALE—ARE YOU INTERESTED IN A REAL buy? A 5-room bungalow, southwest, large lot, trees, garden space, for $100 down, $15 per month. Price $1300. Also attractive 5-room bungalow, only ½ block from car line, modern in every way, for $100 down, $18 per month, temporary price $2000. Then see MR. CORY, Western Building & Investment Co., 1015 Marsh-Strong Bldg. Pico 2236; Home 15236.

FOR SALE—IN DESIRABLE SECTION OF SOUTHwest, 10-room house, furnished or unfurnished, surrounded with one acre ground, garden, fruit trees; splendid location for school, sanitarium, as well as private residence. Owner leaving city. Must sell at once. X, box 211, TIMES OFFICE.

FOR SALE—OWNER WILL SELL $1000 EQUITY in beautiful new colonial bungalow, southwest, value $3500; 5 rooms and breakfast nook, with garage, for $500. Address T, box 208, TIMES OFFICE.

FOR SALE—MY $25,000 WILSHIRE RESIDENCE, $5000 furnishings, $2600 automobile; total $32,600. Will sacrifice ½. (Death cause of sale.) See SCHWEINHARD, 222 Grosse Bldg., 124 W. Sixth st.

FOR SALE—BY OWNER, SIX-ROOM MODERN bungalow, large cement basement, furnace, oak floors, garage, etc. On paved street, elegant view overlooking Hollywood. Price $4800. TAYLOR BROTHERS, 504 Black Bldg. Bdwy. 38; A5516.

FOR SALE— Fine residence, strictly modern. In Brentwood Park; cost $100,000; will sacrifice. Apply to owner, H. M. PAULIN, F3580. 307 Investment Bldg.

FOR SALE—BUYERS OR AGENTS— $150 buys my equity in a $3200 modern 6-room bungalow, ideal location, $2275 due; pay for it monthly or cash. Have got to sell. Address owner, X, box 928, TIMES OFFICE.

FOR SALE — PRETTY BUNGALOW HOME, SIX bright, sunny rooms, breakfast room, all oak floors, fine cement work, garage, fruit trees; excellent location; terms. Owner, 3967 LA SALLE, Vermont 2961.

FOR SALE—$1600, 4-ROOM BUNGALOW, 50-FT. lot, $100 down, $16 monthly; southwest, $3000; 6-room bungalow, $100 down, easy terms. Southwest. If interested call 4360 S. HOOVER.

FOR SALE—A $4000 BEAUTIFUL 7-ROOM BUNgalow, situated near foothills, block from yellow car; hardwood floors, large veranda, lot 50x150, terms arranged. Sunset GLENDALE 1374.

FOR SALE—NEAT LITTLE 6-ROOM COTTAGE, furnished, large lot on car line, northwest part of city; plenty of fruit and flowers for a few days. Will offer at $1600, terms. Call VERMONT 4369.

FOR SALE—MUST BE SOLD. MAKE ME AN offer. 5-room bungalow and garage. Large lot. On car line. 5005 YORK BLVD. Address A, box 469, TIMES SPRING ST. BRANCH.

FOR SALE—ON HOOVER, 90x145, FOUR BUNGAlows, one house, worth $20,000, need money. Will sell for $14,000. SCHWEINHARD, 222 Grosse Bldg., 124 W. Sixth st.

FOR SALE—BRIGHT, SUNNY, HOMEY 6-ROOM bungalow, first-class condition, good neighborhood. 1241 W. 37th Drive, 1 block west of Vermont; $3000; no trade; vacant. Ph. 73600.

FOR SALE — 5-ROOM MODERN BUNGALOW, large lot, bearing walnut trees, chicken yards, chicken houses. Act quick. Price $1800. TAYLOR, 631 Loughlin Bldg. Pico 2460.

FOR SALE—ON PAVED STREET, LOT 50X135, 6-room modern bungalow, in rear. Good location for flats; price $3200. OWNER, 1819 W. 25TH ST., Los Angeles.

FOR SALE—BEST BUY IN HOLLYWOOD, NEW 6-room modern bungalow, lawn, flowers, garage, a very nice home, half block from car; price $4200; mortgage $700, 5½ per cent. 814 W. 8TH.

FOR SALE—FINE CORNER RESIDENCE, WELL located, imported fixtures, modern improvements, at half value, $12,500, now, on terms. Big snap. MISS McCREA, 207 Delta Bldg.

FOR SALE—5-ROOM BUNGALOW, HARDWOOD floors, garage with cement floor, in southwest, worth $2750; sacrifice for $1800; mtge. $1350. Going East. Quick action. SMITH, F2724.

FOR SALE—BEAUTIFUL 7-ROOM BUNGALOW, high ground; fine trees; W. Pico, near new High School. Special price $3800; easy terms. F2544. 702 TRUST & SAVINGS BLDG.

FOR SALE—MODERN COTTAGE, 5 ROOMS AND bath, newly painted, close to 4 car lines; terms if desired. See OWNER, 1706 S. Berendo. West 6460.

FOR SALE—SIX-ROOM BUNGALOW, ARLINGton Heights; every convenience. Sacrifice for quick sale. Might take trade. 73839. WEST 3687.

FOR SALE—EQUITY IN 5-ROOM BUNGALOW, bath and screen porch; nice lawn, fruit trees and flowers. Call BOYLE 3332.

FOR SALE—7-ROOM BUNGALOW ON FINE CORner, S.W. Call A1092 or 608 UNION OIL BLDG., for information, if you want a bargain.

FOR SALE—SEE THAT 1918 MODEL, MAHOGANY finished Bungalow. 978 4TH AVE. $5100. Terms.

FOR SALE—$10 CASH, $10 MONTHLY, 4-ROOM house and 3 lots, only $1500. Call PICO 1021.

HOUSES—
For Sale and Exchange.

For Sale.

FOR SALE— BY OWNER. WILSHIRE DISTRICT. ON BEAUTIFUL ARDMORE AVENUE. THE CROWN, NOT SIMPLY IN [illegible] BUT IN CHARACTER OF IMPROVEMENTS, OF THE WILSHIRE DISTRICT. No better neighborhood in our city, in the midst of high-class homes; convenient to electric cars, being 610 SOUTH ARDMORE AVENUE. New 2-story cement plaster house, the description of which is as follows: First floor: Center hall, reception-room, living-room, dining-room (all finished in mahogany,) breakfast-room, kitchen, [illegible] and maid's room with bath. Second floor: 4 large bedrooms, [illegible] sewing-room, sleeping porch, dressing-room and two tiled baths, besides shower. Third floor: Large plastered room for [illegible]. Additional, unit system of gas heating, hardwood floors throughout; hand decorations on canvas; fixtures of latest design and quality; large porches. LOT 75x180 FT., SPRINKLING SYSTEM, DOUBLE GARAGE WITH LAUNDRY ON FIRST FLOOR, AND SERVANTS' QUARTERS ABOVE. Open for inspection 1 p.m. to 5 p.m., except Sunday. IF YOU WANT A BARGAIN IN ONE OF THE MOST ATTRACTIVE HOUSES, BUILT BY AN EASTERN BUILDER, UNDER THE SUPERVISION OF ONE OF OUR LEADING ARCHITECTS, IN THE BEST NEIGHBORHOOD, DO NOT FAIL TO INSPECT THE ABOVE.

FOR SALE— BY OWNER. WILSHIRE DISTRICT. PRICE JUST REDUCED TO [illegible] MORE CASH; REMAINDER EASY TERMS. New two-story Dutch colonial home of [illegible] rooms; every conceivable modern [illegible] including furnace, automatic heater and [illegible] baths. MAIN ROOMS FINISHED IN MAHOGANY; HARDWOOD FLOORS THROUGHOUT; DECORATIONS IN OIL ON CANVAS. Large lot with garage. Ideal surroundings being INGRAHAM STREET, 2ND HOUSE EAST OF NORTON. Open for inspection 1 to 5 p.m. daily. By auto go out Wilshire to [illegible], then one block.

A GENUINE BARGAIN IN A THOROUGHLY SUBSTANTIAL AND VERY ATTRACTIVE HOME IN BEST NEIGHBORHOOD.

FOR SALE— BEAUTIFUL SUBURBAN VIEW AMONG LIVE OAK TREES. If you have never visited Oneonta Park, its elegant homes and well-kept grounds, [illegible] see this handsome suburban villa [illegible] large, southwest corner [illegible] heart of Oneonta Park. [illegible] large rooms, finished in [illegible] Tobacco mahogany [illegible] are three fine bathrooms [illegible] mirrors, etc.; the grounds [illegible] gardens, which contain [illegible] Japanese [illegible] daily by owner from 11 to 4. [illegible] MILAN AVE. Oneonta Park. [illegible]

FOR SALE—SOME SACRIFICE [illegible] A BARGAIN. SPEAK QUICK. When I advertise a bargain you can depend on it being a bargain. $7900. EASILY WORTH [illegible] South and East front [illegible] Modern 7-room 2-story home [illegible] basement and gas furnace [illegible] wholesome, comfortable [illegible] block from car line [illegible] in the house and it's good [illegible] war baby. Pick it up. [illegible] F29025. W. E. [illegible] Main 3400. [illegible] "THE MAN WHO SELLS EXCLUSIVE [illegible]"

FOR SALE— BARGAIN—$2150—BARGAIN. This beautiful bungalow of four [illegible] rooms, large bathroom, all built-in features, [illegible] place, laundry tray, [illegible] level east front lot, [illegible] hundreds of choice [illegible] description, fruit and shade trees, [illegible] chicken corrals, one-half block [illegible] stores. $100 cash secures this [illegible] rest; if you want a real home [illegible] opportunity. Don't miss it. [illegible] 3720 Stephenson ave. Boyle 2152. [illegible]

FOR SALE— SACRIFICE, $3600. Choice 6-room Bungalow. Two blocks from new Normal School. Only two blocks from car line. Located on New Hampshire, which is a beautiful paved street, close to Melrose; [illegible] berry, etc.; fine surroundings. F2202. Main 2202. E. J. LA FON, [illegible]

FOR SALE—I OWN THE FOLLOWING [illegible] must have money and will sell [illegible] 50c on the dollar of bank value [illegible] [illegible]

FOR SALE— ABSOLUTE SACRIFICE. $2900. Seven rooms, strictly modern [illegible] floors, writing desk, bedroom [illegible] room, water heater, laundry trays [illegible] rounded by high class homes [illegible] Arts High School. Sold for $4000 [illegible] ELMER B. BARNES, owner, 1015 [illegible] Bldg. 60195; Main 1272. [illegible] South 4994-J.

FOR SALE— SACRIFICE, $3600. Choice 6-room Bungalow. Two blocks from new Normal School. Only two blocks from car line. Located on New Hampshire, which is a beautiful paved street, close to Melrose; [illegible] berry, etc.; fine surroundings. F2202—Main 2202. E. J. LA FON, [illegible]

FOR SALE—REAL BARGAIN. 6-ROOM, EAST FRONT, COLONIAL BUNGALOW. $3950. Finished in old ivory and white enamel, wood floors, 2 floor furnaces. [illegible] pleasant bungalow you ever saw, [illegible] fine district, northwest, on dandy [illegible] North Heliotrope. See OWNER at 1149 N. [illegible] 599941.

FOR SALE— ONLY—$1500—ONLY. Mr. Rentpayer: Here is your chance to cut your rent and the cost of living. Cosy well built bungalow, 4 rooms, toilet, gas and electricity; level lot fenced to alley, use of [illegible] free for gardening purposes, [illegible] piped for water. Small amount down, balance $15 monthly, interest [illegible] WESTERGARD, 3720 Stephenson ave. Home 41752.

FOR SALE—ONE OF THE MOST [illegible] 7-room Swiss chalets in Oneonta Park, at 1720 Fletcher ave. Living, dining [illegible] finished in mahogany, breakfast-room; [illegible] all through; built-in effects; cellar, [illegible] trees; lot 50x150; half block to car. A bargain, $5000, open for inspection. JOHN STUART, Huntington Drive [illegible] ave., South Pasadena. 35573, [illegible] 35584.

FOR SALE — $10,000. ELEGANT [illegible] white plastered house, almost new, on large corner lot on paved street, Wilshire blvd. Every large living room, [illegible] rooms, breakfast room, den, sun porch, [illegible] furnace, double garage. This house is actually worth $13,500 and would cost more today. $10,000 will buy it this quickly. See me at once. H. K. [illegible] 414 Van Nuys Bldg.

FOR SALE—6-ROOM BUNGALOW, [illegible] large sleeping porch, also 3-room [illegible] large lot, fruit trees, [illegible] corral, fine garden soil, 2½ blocks [illegible] lines, near three schools, high and [illegible] neighbors, $3800, furnished; [illegible] must change; no agents [illegible] DRIVE. Take Colegrove car, [illegible] Kingsley drive, then walk south 2½ blocks.

FOR SALE—GREAT SACRIFICE, [illegible] and modern bungalow, plastered [illegible] terior white enamel and nicely [illegible] street improvements in and paid for, [illegible] block of paved boulevard and car line. Price $2400, part cash, balance [illegible] Discount for all cash. TAYLOR BROTHERS, [illegible] Black Bldg. Bdwy. 38.

FOR SALE— WILSHIRE [illegible] GREATEST BARGAIN EVER OFFERED. $4900—WORTH $7500—NOW [illegible] 7-room bungalow, just off Wilshire [illegible] 3 large bedrooms, high and sightly [illegible] 55x150. MAIN 3345. A4478.

FOR SALE—BEAUTIFUL 5-ROOM [illegible] big lot, high, dry and level [illegible] House has large living and [illegible] light, airy bedrooms, large kitchen, [illegible] beautiful lawn and flowers. All street [illegible] and paid. Price $2400, will [illegible] mit. L. F. GALE, 60127; Main [illegible]

FOR SALE—SACRIFICE—SWELL [illegible] galow, papered, hardwood floors [illegible] furnace, automatic water heater, [illegible] rage; lot 50x150, east front; [illegible] Mesa; $4250 (worth $5500); terms [illegible] 5421 11th ave. Grand ave.-Moneta [illegible]

FOR SALE—BUNGALOWS, BIG [illegible] under foreclosure, at sacrifice, [illegible] Diego, Corona, Huntington Park, [illegible] Pasadena and Los Angeles, on easy [illegible] 524 S. SPRING, Room 308.

FOR SALE—LET ME SHOW YOU [illegible] tiest 6-room bungalow in Hollywood [illegible] 50x200, with lawn, fruit trees and [illegible] as the day [illegible], and a bargain [illegible] terms. See MR. WARNACK, room [illegible] Bldg. F5768.

WEDNESDAY MORNING

Classified Liners

HOUSES— For Sale and Exchange. For Exchange. [illegible]

HOLLYWOOD— For Sale, Exchange, Wanted. [illegible]

PASADENA— For Sale, Exchange, Wanted. [illegible]

LOTS— For Sale and Exchange. For Sale. [illegible]

BUSINESS PROPERTY— For Sale and Exchange. For Sale. [illegible]

INDUSTRIAL PROPERTY— For Sale and Exchange. For Sale. [illegible] For Exchange. [illegible]

INCOME PROPERTY— For Sale and Exchange. For Sale. [illegible]

HOUSES—
For Sale and Exchange.
For Sale.

FOR SALE—
BY OWNER.
WILSHIRE DISTRICT.
ON BEAUTIFUL ARDMORE AVENUE.

THE CROWN, NOT SIMPLY IN ELEVATION BUT IN CHARACTER OF IMPROVEMENTS, OF THE WILSHIRE DISTRICT.

No better neighborhood in our suburbs, in the midst of high-class homes; convenient to electric cars, being

418 SOUTH ARDMORE AVENUE.

New 2-story cement plaster house; the description of which is as follows:
First floor: Center hall, reception-room, living-room, dining-room (all finished in mahogany), breakfast-room, kitchen, screen porch and maid's room with bath.
Second floor: 4 large bedrooms, sun room, sewing-room, sleeping porch, dressing-rooms, and two tiled baths, besides shower.
Third floor: Large plastered room for storage. Additional, unit system of gas heating, hardwood floors throughout; hand decorations in oil on canvas; fixtures of latest design and best quality; large porches.

LOT 75x150 FT., SPRINKLING SYSTEM, DOUBLE GARAGE WITH LAUNDRY ON FIRST FLOOR, AND SERVANTS' QUARTERS ABOVE.

Open for inspection 1 p.m. to 5 p.m. daily except Sunday.

IF YOU WANT A BARGAIN IN ONE OF THE MOST ATTRACTIVE HOUSES, BUILT BY AN EASTERN BUILDER UNDER THE SUPERVISION OF ONE OF OUR LEADING ARCHITECTS, IN BEST NEIGHBORHOOD, DO NOT FAIL TO INSPECT THE ABOVE.

FOR SALE—
BY OWNER.
WILSHIRE DISTRICT.

PRICE JUST REDUCED TO $[illegible]. $[illegible] MORE CASH; REMAINDER EASY TERMS.

New two-story Dutch colonial house of 8 rooms; every conceivable, modern appointment, including furnace, automatic heater and two baths.

MAIN ROOMS FINISHED IN MAHOGANY; HARDWOOD FLOORS THROUGHOUT; DECORATIONS IN OIL ON CANVAS.

Large lot with garage. —Ideal neighborhood.

INGRAHAM STREET, 2ND HOUSE EAST OF NORTON.

Open for inspection 1 to 5 p.m. daily. By auto go out Wilshire to Norton, then one block.

A GENUINE BARGAIN IN A THOROUGHLY SUBSTANTIAL AND VERY ATTRACTIVE HOME IN BEST NEIGHBORHOOD.

FOR SALE—
BEAUTIFUL SUBURBAN VILLA.
AMONG LIVE OAK TREES.

FOR SALE—SACRIFICE. $3600.
Choice 6-room Bungalow.
Two blocks from new Normal School.
Only two blocks from car line.
Located on New Hampshire, which is a beautiful paved street, close to Melrose; flowers, shrubbery, etc.; fine surroundings.
F2202—Main 2202. E. J. LA FON, 906 Van Nuys.

FOR SALE—ABSOLUTE SACRIFICE.

FOR SALE—SACRIFICE, $3600.
Choice 6-room Bungalow.
Two blocks from new Normal School.
Only two blocks from car line.
Located on New Hampshire, which is a beautiful paved street, close to Melrose; flowers, shrubbery, etc.; fine surroundings.
F2202—Main 2202. E. J. LA FON, 906 Van Nuys.

FOR SALE—REAL BARGAIN.
6-ROOM, EAST FRONT,
COLONIAL BUNGALOW.
$3950.
Finished in old ivory and white enamel, hardwood floors, 2 floor furnaces. Brightest and most pleasant bungalow you ever saw, and located in fine district, northwest, on dandy high lot. 1148 North Heliotrope.
See OWNER at 1148 N. Heliotrope, or call 598041.

FOR SALE—
ONLY—$1500—ONLY.

FOR SALE—
WILSHIRE BUNGALOW.
GREATEST BARGAIN EVER OFFERED.
$4000—WORTH $7500—NOW $4000.

Classified Liners.

HOLLYWOOD—
For Sale, Exchange, Wanted, Etc.

LOTS—
For Sale and Exchange.
For Sale.

$5000.
DISTINCTIVE DUTCH COLONIAL.
IN S. WESTMORELAND AVE.

GILES & LAACK,
606-8-10 HAAS BLDG.
SEVENTH AT BROADWAY. BDWY. 2556.

FREE AUTO EXCURSIONS
TO BEAUTIFUL
GARDEN ACRES ADDITION

For Exchange.

For Sale.

FOR SALE—$2800 UNDER VALUE.

INCOME PROPERTY—
For Sale and Exchange.

For Sale.

FOR SALE—$2800 UNDER VALUE.

LARGE ALMOST NEW 4-FLAT BUILDING OF 16 ROOMS AND 4 BATHS, ALL RENTED AND WILL SHOW AN INCOME OF 20 PER CENT. NET ON AN INVESTMENT OF $2000 AFTER PAYING INTEREST ON MORTGAGE OF $4000 AND TAXES. BUILDING ALONE WOULD COST $7000 TO REPLACE AND LOT IS WORTH $1800. 1629 MORTON AVE. 556679.

J. H. LINDSEY, OWNER, 408 METROPOLITAN BLDG. 10345.

For Exchange.

FOR EXCHANGE—HAVE EXCLUSIVE AGENCY Southern Apartments, Venice; $65,000, subject $20,000 first mortgage, furniture clear; owner wants land clear for equity; am going north soon to look at properties offered, submit in detail and will investigate same. JNO. DERGAN, 4035 Brighton ave. Home 20505.

FOR EXCHANGE — HAVE DANDY 20-ROOM WHITE PLASTERED FLAT BUILDING, LOCATED CLOSE TO BERKELEY SQUARE. INCOME $160 PER MONTH. PRICE $17,000. WANT CLEAR PROPERTY TO $6500.
C. V. SIMPSON,
10569. W. M. GARLAND & CO., MAIN 569. 224 VAN NUYS BLDG.

FOR EXCHANGE — BY OWNER, [illegible] S. GRAND ave., lot 45x165; 11-room house; rental $35; bank appraised $25,000; mortgage $6500. Want suburban improved acreage. What have you? Will accept good trade and give you my equity for $12,000, as I must get out on the soil. Owners only. DR. SEATON, 403 Hibernian Bldg.

FOR EXCHANGE—WILL EXCHANGE LEADING country hotel, leased for ten years, for clear residence furnished worth to $20,000. Here is an income property for your unproductive residence. Address BOX 147, Ventura.

FOR EXCHANGE—APARTMENT-HOUSE, INCOME $400 per month, price $45,000; incumbrance $18,500. Want ranch or grove to $30,000. ROBINSON & KELLY, 511 Hibernian Bldg. 11675.

SUBURBAN PROPERTY—
For Sale and Exchange.

For Sale.

FOR SALE—
"SEE all the others, then see this."
MODERN ARTISTIC BUNGALOW,
WITH FERTILE ACRE, FENCED,
ONLY $250 CASH.
35 MINUTES FROM BROADWAY.
STOP! LOOK! LISTEN!

Right here we offer you one of Southern California's greatest bargains. Think, beautiful loam soil, rich in every element of production, one acre fenced, together with a modern, snappy, city-bred bungalow, containing every convenience. Gas, electricity, telephone, free delivery, sidewalks, paved boulevards. Price reduced to $2500 for quick sale. Right at the city's gate, only 35 minutes by auto or yellow cars. Easy payments will handle. See this today if you are in the market for a real bargain. GUY M. RUSH CO., 901 Story Bldg. Bdwy. 24; 60055.

FOR SALE—
YOU CAN BUY A QUARTER ACRE,
CLOSE IN
ON 5-CENT CARLINE FOR $600.
At Sunnyside Garden Acres Addition you can enjoy all the freedom and healthful fresh air of the country and yet are conveniently near the downtown district of Los Angeles—on Vermont ave. carline. These quarter acre parcels are located close to good stores, schools, churches and public library—water, gas, electricity, telephones, highest class of improvements. Bungalows (on quarter acre) on low monthly terms like rent.
FREE AUTO EXCURSIONS
TUESDAY, THURSDAY, AND SATURDAY, 10 A.M.
Call at our office and make excursion reservations. Delicious dinner served free. Enjoy a wonderful day in one of the most beautiful sections in Southern California, as our guest. EMIL FIRTH, 546 S. Broadway. 60167. Main 2543. Branch office, 139 E. Ocean ave., Long Beach.

FOR SALE—
LITTLE FARM AND HOUSE.
BEARING FRUIT TREES.
$1400—$100 CASH AND $15 PER MONTH.
Including interest. Three short blocks to car; 28 minutes to Sixth and Main sts. Ramona loam soil; street work, curbs, and electricity all in. Ideal neighbors. Sit on your own front porch and admire the picturesque view of the Sierra Madre range of mountains. See Mr. Hickman or Mr. Loftus, with JANSS INVESTMENT COMPANY, fourth floor Metropolitan Bldg., or go Sunday to Wilmar on the Covina car.

FOR SALE—
SMALL IMPROVED HOME PLACE.
Acre and half with 6-room house, 1 acre 5-year-old oranges, 10 kinds deciduous fruits, bearing. Chicken corrals, storehouse, etc. Best quality land, high and dry, lays perfect. Best irrigation system and fine domestic water. Near car line, stores, postoffice, school, etc. Near 2 boulevards. 25 minutes from 6th and Main. Bargain at $2200. Terms.
Bdwy. 1720. FRED G. SMITH, 60462. 816 Washington Bldg.

FOR SALE—FIVE ACRES OF FINEST GARDEN soil, only 3½ miles from the harbor, along Harbor blvd., ideal location for suburban home farm and right in the line of the great growth around the harbor; best water conditions; only $2875, $287.50 cash, balance 9 years, at 6 per cent. This is the best buy between L. A. and the beach, and is a wonderful opportunity for anyone with a small capital, as the crops will pay for the property. I will be pleased to show you the property at any time. Address Z, box 336, TIMES SPRING ST. BRANCH.

FOR SALE—110 ACRES, VALLEY AND FOOTHILLS ranch, about 20 acres magnificent live oak park, about 40 acres level fine loam, alfalfa, citrus or other fruit, balance rolling hills which are fine for citrus fruit; all plow land. Magnificent view, plenty of water, pipes run along and through the tract. Fine orchards adjoining. One of the most attractive tracts in Southern California. Price only $350 per acre to close out a syndicate; easily worth $500 per acre. See OWNER, 638 Van Nuys Bldg.

FOR SALE—7-ACRE RANCH ON BOULEVARD, improved with 9-room modern house, gas, electricity, barn and other buildings, two 12-inch wells, assorted fruit trees, beautiful shade trees, fenced, with 5-foot wire and iron posts set in cement; no city taxes; 9 miles from Angelus Hotel; corner Sinora ave. and San Fernando Blvd., between Tropico and Burbank. Price $9000; small cash payment to right party. Owner home Sundays. Phone BURBANK 147.

FOR SALE—
BARGAIN, ½ ACRE HOME,
NEAR LYNWOOD, $1600.
Brand new, modern bungalow with built-in features, such as breakfast nook, beautiful white enamel finish, on full half acre, 72x300. Near school and red car line, fast service. Cheap water piped. Don't miss this opportunity. Arrange with me to see it at once. EMIL FIRTH, 546 S. Broadway. 60167. Main 2543.

FOR SALE — HALF-ACRE, NEAR SOUTH CITY limits; deep, rich loam soil, cement curbs, sidewalks, gas, electricity and water; fine location; 5c YELLOW CAR LINE; BARGAIN AT $[illegible]; only $84 down, balance monthly to suit; IF YOU WANT TO BUILD WILL FURNISH COST OF BUILDING AT 6 per cent. See M'DONALD (personally,) 704 S. Spring st. Home 60161. Main 4793. Residence Home 56229.

FOR SALE—
5 ACRES IN SELECT DISTRICT
NEAR BURBANK.
SEE THIS GENUINE BARGAIN.
Exceptionally rich soil. Level land. In cove that is sheltered from wind and frost—making this a good location for citrus fruits. Aqueduct water on high corner. Only $650 an acre—easiest terms. EMIL FIRTH, 546 S. Broadway. 60167, Main 2543.

FOR SALE—SNAP—FOOTHILL TRACT.
Sightly 20-acre tract along the foothills, between Glendale and Burbank. Beautiful building spot. Water pipe through the property. 1-4 mile from Foothill boulevard. Good producing land, was planted last year. Price $10,000. No trades.
CHAS. B. FISCHER, Burbank, Cal.

FOR SALE—NEAT ONE-ACRE PLACE, CLOSE TO Monrovia car line and Huntington blvd., modern 6-room bungalow, garage, family orchard, gas, electricity. Excellent neighborhood, good schools, etc. If you are in the market for small place, here's your opportunity.
A3810. D. D. COUGHRAN,
Main 672. 715 Van Nuys Bldg.

FOR SALE—CLOSE-IN HALF-ACRE, ONLY $650; we will build or furnish lumber for cottage on easy monthly payments; finest sandy loam soil, gas, water, only 50c month. Pretty places each side; good neighborhood; this is a good proposition; let me show you in auto today. MR. WARNACK, at room 467 Pacific Electric Bldg. F5763.

FOR SALE—5-ROOM MODERN HOUSE, IMproved acre, 36 fruit trees, 175 rabbits; 40 chickens, ¼ acre alfalfa and garden, $500 cash, balance terms to suit or will sell stock and rent for $15 mo., on yellow and red car line. Address T, box 161, TIMES OFFICE.

FOR SALE—5-ACRE HOME IN ARCADIA, SEEDed to Peruvian alfalfa, cheap water, good soil, house newly papered and painted, solar heater, basement, large barn and garage. Price $7500. Courtesy to agents. Address BOX 660, Monrovia.

FOR SALE—LAND NEAR SAN FERNANDO BLVD., suitable for fruit, alfalfa and poultry. Aqueduct water. $200 to $300 per acre. No cash payment, except interest required during first three years. DUNN, 311 E. 4th st. F1853; Main 1566.

FOR EXCHANGE—$4000, TEN ACRES NEAR Van Nuys, plenty of water; all in cultivation; this is good. Want one or more houses in city. See W. W. JORDAN, with
T. M. MILLER CO.,
60116. Suite 310 Van Nuys Bldg. Bdwy. 1190.

FOR SALE — EASY TERMS, NEW 6-ROOM house, fully modern, hot air furnace, good garage, 1 acre ground, 85 fruit trees, foothill property. $600 below cost. Phone WILSHIRE 5814 or 50065.

FOR SALE—CHEAP, 10 ACRES AT LOMITA, fine soil, plenty water, close to Torrance, fine for subdivisions. Owner, R. J. NOYES, 1304 W. 11th st. Telephone 55187 HOME.

FOR SALE—FREE LEASE FOR DEVELOPMENT 27-acre mountain villa, walnut ranch. State highway, Sunland. Special extraordinary inducement to buyer for 8½ acres. Owner, 527 BIXEL.

FOR SALE — FOOTHILL HOMES AND HOME sites way under value, buy now for bargains. See JOSIAH A. BRIGGS, JR., 122 W. Third st. Phone Bdwy. 3954.

For Exchange.

FOR EXCHANGE—ONE ACRE, 5-ROOM BUNGAlow, $1000 equity for auto or farm land. Rented. Long Beach car. HARRY GRANT, Willowbrook.

FOR EXCHANGE—5 ACRES SAN FERNANDO Valley, incumbrance $900. What have you for my $850 equity? OWNER, P. O. box 92, Station C, city.

FOR EXCHANGE—5 ACRES, FACING ANAHEIM blvd. Price $2500. Want house or lot, clear for clear. 1820 W. 58TH PLACE.

SUBURBAN PROPERTY—
For Sale and Exchange.

For Exchange.

FOR EXCHANGE — GENTLEMAN'S COUNTRY home, Beverly Hills; white plastered cement, beautifully finished, 16 rooms, 3 baths, modern in every detail. Large grounds, all kinds of fruit. Completed last year, built by the owner for a home. Costing over $18,000, clear of incumbrance. Will exchange for flat building or city income. Will assume or pay cash difference.
Ask for M'CUIAGE,
K. LUNDEEN COMPANY,
Main 4825. 909 I. N. Van Nuys Bldg. 60191.

FOR EXCHANGE—ONE FULL ACRE OF ORanges, good crop on trees, modern 5-room house on good street in the city of Monrovia, $3000 clear. Want modern house, northwest or Hollywood way to same value or might assume some on larger deal. CHAS. A. MASH, 929 Union Oil Bldg.

Glendale.

FOR SALE—OR EXCHANGE—$30 SACRIFICE, modern bungalow, 5 rooms and sleeping porch, close to car line, would consider small amount cash or stripped car any make as first payment, balance your own terms. Call owner, WILSHIRE 4742.

FOR SALE—BEAUTIFUL NEW COLONIAL BUNgalow, corner Central and Chestnut. Lot 100 ft. front, 2 bedrooms and sleeping porch, breakfast-room. CLENDENIN, 412½ Orange st., Glendale.

Monrovia.

FOR SALE—MODERN 5-ROOM HOUSE IN MONrovia, near foothills. Fine location and neighborhood. Value $3500. For quick sale $2000 cash. Must sell. Fine home for elderly couple. Address X, box 205, TIMES OFFICE.

San Fernando.

FOR SALE—GOOD LEVEL LAND, UNDER CULtivation and irrigation, $200 per acre, and up; nothing better in valley; it will pay you to investigate this. OWNER, 423 S. Hill st.

Van Nuys.

FOR SALE—SACRIFICE PRICE, CHOICE TWO-Acre Corner, $1500. One Acre Fruits, Grapes, $1050. Five Acres Choice Fruit, $3850. Ten Acres Fruits, Alfalfa, Buildings, Chicken and Rabbit Equipment, Good Income, $6000. Five Acres, $2500. Have Others, Vacant and Improved. FRANK L. FRARY, 517 Union Oil Bldg. 62209, Main 3683.

BEACH PROPERTY—
For Sale and Exchange.

For Exchange.

FOR EXCHANGE—WANT WILSHIRE OR HOLLYwood residence to value. Will assume your mortgage if property suits for my new modern two-story residence. Best section Long Beach. Price $12,000, clear. C. F. MARTIN, 129 E. First, Long Beach.

Hermosa Beach.

FOR SALE—HERMOSA BEACH INCOME, CENtrally located. Owner, BOX 154. Phone Sunset 334-R. Bargain.

Long Beach.

FOR EXCHANGE—GOOD FLAT OR BUNGALOW court lot, corner 150x200, best renting section in Long Beach. Want nice home Wilshire or Hollywood, same value. PERRY, 317 Haas Bldg. 61382.

FOR SALE—5 SWELL HIGH SIGHTLY LOTS, Signal Hill, Long Beach; also 60-foot lots, close in, Pomona. Price right. P. O. BOX 656, Wichita, Kansas.

HARBOR PROPERTY—
For Sale and Exchange.

For Sale.

FOR SALE—NO ONE HAS BETTER BARGAINS in Wilmington lots for business and residence purposes than HAMILTON, 327 Story Bldg.

FOR SALE—TWO BARGAINS IN HOUSES AT San Pedro, close to ocean front, ready for occupation. HAMILTON, 327 Story Bldg.

San Pedro.

FOR SALE—DRY GOODS STOCK, LUNCH COUNTer, attractive rooming-house building, for $75,000; will earn $900 monthly when furnished; 10 choice building lots, $6000; 200 lots, $100,000. C. J. COLDEN, Suite 3, Bank of San Pedro.

COUNTRY PROPERTY—
For Sale and Exchange.

For Sale.

FOR SALE—

EXCELLENT OPPORTUNITIES
OPEN TO SPRING INVESTORS
AT NORTH WHITTIER HEIGHTS

Investigate the wonderful possibilities of North Whittier Heights. This is proven citrus land, situated only 16 miles from Los Angeles, in the most successful district in the Southland; fine 5- to 50-acre tracts, unplanted and planted, oranges, lemons, grapefruit, walnut and avocado land; some of these orchards have already arrived at the age of production; attractive prices, easy terms. These tracts are located in a district surrounded by rich oil land; prices have not been raised on account of the oil boom, and every purchaser's land holds a good chance of becoming rich oil property. Ask for folder; make appointment to see this land. Ask for Grover T. Russell or Gurney Maple, with

EDWIN G. HART,
MANAGER AND GENERAL SALES AGENT.
518 Van Nuys Bldg.
Phones: 10421, Main 2906.

FOR SALE—FINEST FRUIT LANDS IN THE State at $70 to $110 per acre. Rich decomposed granite soil with ample water for each ranch. Mildest climate in the country; ocean breeze and no wind storms. Smudge pots never used. The lands we offer now are almost half the price of surrounding property. Nothing better in the whole world for olives, lemons, oranges, grapes, peaches, pears, beans, poultry, garden truck, etc. Near new railroad and main auto boulevard at Fallbrook, in the extreme northern part of San Diego county. New citrus packing house, new olive mill, new electric power system, new $25,000 high school and many other late improvements. Thousands of acres of bearing orchards to prove what the community can do. Or if you wish a splendid big ranch we have 120 acres with live stream, 25 acres bottom land, house, barn, etc., at $50 an acre; besides a few other real snaps in improved ranches. Our Los Angeles office is at 615 E. THIRD ST., where we have our wholesale headquarters. At Fallbrook our branch office is on Main st. If you wish to make the trip in our auto, or if you desire, further information, call, phone or write. PRATT OLIVE CO., 615 E. 3rd st. Main 3600—A4888.

FOR SALE—AFTER THE WAR WE ARE ALL GOING BACK TO THE LAND.
But now when land is cheap, is the time to prepare; and the best country property is a Bartlett pear grove in which you can grow beans between the tree rows. If you have the cash and want a country home in a high altitude, surrounded by an orchard that will provide your living—we are selling some of our orchard property at Palmdale, Los Angeles county, on the famous Mint Canyon boulevard—all of which you must see to appreciate.
Three year groves of approximately 13 1-3 acres each, and one 40-acre grove, 4-year-old trees, at $275 per acre each; the selling price in the neighborhood is $400 per acre. Also one 40-acre piece unimproved at $125 per acre; $3000 cash and $2000 on plenty of time at 6 per cent. Your own investigation will convince you that these are unusual bargains. Part payment accepted for the orchards, and time given, on the basis of $300 per acre. Further particulars from OWNERS, 546 Wilcox Bldg., 2nd and Spring sts., Los Angeles.

FOR SALE—
YOUR OPPORTUNITY
TO START FARMING.
Farmers face the greatest money-making opportunity in generations; every farmer should raise food products now to supply the unheard-of demand; if you are a practical farmer we will furnish the land, as good as you can find in California, and if necessary we will lend you financial assistance to help you get started right. Chowchilla, where this land is located, is the fastest growing intensive farming district in San Joaquin Valley; it's a district that has made good. Prices are low, and our terms prove our confidence in the land. If you are in earnest call or write for particulars.
CHOWCHILLA COLONIZATION COMPANY,
726 Title Insurance Bldg. 5th and Spring sts.

FOR SALE—DO NOT FAIL TO VISIT THE Nuevo Land Show at 647 S. Spring st. It is both interesting and instructive. The most remarkable panoramic views of the entire southern country yet produced. You can get a better idea of the different agricultural sections than by taking actual trips through the country. Courteous attendants to give you information. No tickets, no free excursions.
647 S. SPRING ST.

FOR SALE—
40-ACRE RANCH.
IMPROVED.
This place is only 1½ miles from railroad, has a modern bungalow, 5 rooms and bath, good barn, water, tank, in fact, every convenience; 10 acres in alfalfa, balance ready for crop; will sell for $10,000, on easy terms, or take part trade. This is a bargain and will take quick action.
GEO. SMITH, 726 Title Insurance Bldg.

FOR SALE—
ONLY $95 PER ACRE.
ALMOST GIVEN AWAY.
SAN FERNANDO VALLEY RANCH.
120 acres near Burbank and Lankershim; on 10th st., near Lankershim boulevard; aqueduct water in 12-inch pipe through land; would make dandy fruit, alfalfa, dairy or garden truck ranch. Buy this and subdivide, sell small tracts, $300 to $500 per acre. See owner, 712 H. W. HELLMAN BLDG. Phone A1800.

FOR SALE—136 ACRES AT FALLBROOK, ON boulevard, $110 acre. Entirely frostless and best lemon land in State. Ample water. Portion on land grow any crop without irrigating. Best climate in California and the only spot where good land can be had for what it is actually worth. Eighty acres plowed ready for crop. Address P.O. BOX 1933, City.

FOR SALE—KING OF BARGAINS IN KINGS county, improved 320 acres, level, rich farming land, good buildings, easy water lift. What more do you want for $30 per acre? Worth $75 per acre. E. P. GRAY, 612 Black Bldg.

COUNTRY PROPERTY—
For Sale and Exchange.

For Sale.

FOR SALE—
"Farm for Profit—Buy a Profitable Farm."
THE APRICOT TREES ARE BLOOMING AT MARYGOLD ACRES,
IN WONDERFUL PROFUSION.
Spring has come. The whole country has donned its best "bib and tucker," and a trip by auto through nature's garden over America's best paved boulevards brings you into Empire Valley (35 miles) where the best and most profitable five-acre bearing apricot and olive orchard is located. See the trees laden with dainty, beautiful blossoms, the promise of future profit for you. P-r-o-f-i-t, spell it again.

FIVE ACRES APRICOTS AND OLIVES,
NEAT, ATTRACTIVE BUNGALOW,
ONLY $500 CASH REQUIRED.
Price complete, including five acres bearing apricots and olives, convenient, tasty bungalow, best concrete water system in the State, only $2800. We will give you ten years in which to pay for it.
See all the others, then see this. Awake to the fact that this is a first-water bargain of merit, and its equal cannot be duplicated anywhere for anything near this low price. Bestir yourselves—get up that hour earlier and secure this snap NOW. GUY M. RUSH CO., 901 Story Bldg. Bdwy. 24. 60055.

FOR SALE — ON ACCOUNT OF RAPIDLY APproaching mortgage foreclosure, a beautiful and profitable 40-acre grove of finest Mission olives in full bearing with splendid $5000 house and excellent outbuildings; this place is within one mile of thriving town in proven olive district; it lies beautifully, with magnificent view of surrounding mountains; ordinarily it would be considered a genuine bargain at $25,000, but it must now go quickly to some lucky purchaser or fall into the hands of the parties who hold the mortgage; cash required, $9500, balance in five years. If you want a real ranch home that you will always be proud of this is your chance; we have known the place intimately for many years and cannot recommend it too highly; the present foreclosure has nothing to do with the value of the ranch as a producer, but involves other deals. If interested look us up for full details. PRATT OLIVE CO., 615 E. 3rd st. Main 3600—A4888. Branch office at Fallbrook.

FOR SALE—
DAIRY AND HOG RANCH.
Porterville-Poplar District.
160 Acres; tillable land.
About 100 acres seeded; 100 inches of water, also permanent water right in ditch water; rich loam soil, deep and responsive. 5-room modern house, bath and electricity; spacious barn, 100-ton capacity—cow and calf sheds, hog pens; milk house.
$150 per acre.
This ranch is much below bank appraisement. Owner says sell it and arrange terms to suit. See Mr. G. E. Reynolds, with JANSS INVESTMENT COMPANY, fourth floor Metropolitan Bldg., Fifth and Broadway. Home 10845 or Bdwy. 2468.

FOR SALE—HAVE 400-ACRE CATTLE RANCH three miles from Calabasas; 3 living springs; all fenced; must sacrifice to save other property; any reasonable offer accepted. Ad. X, box 195, TIMES OFFICE.

FOR SALE—POTATOES AND LIMA BEANS. $11,000 for quick sale, worth $15,000, 20 acres potatoes, growing, soon ready for market. Plant second crop lima beans and make big money. Rich soil, plenty water. Fine new home all improvements. West Anaheim district, terms. Write W. F. BLAICH, Whittier, Cal.

FOR SALE—
$2000 WILL BUY 40 ACRES
NEAR RIVERSIDE. EASY TERMS.
Land is level. Soil black loam. Adjoining land improved. Water fifty feet from surface. This is a remarkable opportunity. Easy terms. See me as early as possible. EMIL FIRTH, 546 S. Broadway. 60167, Main 2543.

FOR SALE—NEAR NORWALK, 25-ACRE, SPLENdid improved ranch, only $7800. Good house, barn, pumping plant, alfalfa, etc. Place formerly sold $12,000. Mortgage $3500. Accept $2000 cash and terms. Might take clear bungalow or lot part payment. NICKLIN, owner, 816 Story Building. 12130.

FOR SALE—SOUTHERN PACIFIC RAILROAD lands in California and Nevada for alfalfa, fruits, vegetables and grazing. Reasonable prices, long time to pay. S. P. LAND DEPT., 829 Story Bldg., Los Angeles.

FOR SALE—50-ACRE HOME—
Bargain at $8000; half in alfalfa, good buildings; most attractively located near station, churches, stores and boulevard; might take third exchange. 807 CENTRAL BLDG.

FOR SALE—10 ACRES, SAN FERNANDO VALley, only $250 per acre. Near car line and boulevard. Good alfalfa, vegetable or fruit land. OWNER, 628 VAN NUYS BLDG.

FOR SALE—BY OWNER, NICE LITTLE RANCH of 2 acres in the southwest, fine modern buildings; dandy loam soil. Price $4500. Terms; no agents. Call VERMONT 4368.

FOR SALE—RANCHES, ANY KIND, 40 ACRES in hills, all tillable, improved, near town, $2800. For bargains see my list. MISS M'CREA, 207 Delta Bldg.

FOR SALE—TWO SPLENDID RANCHES, FULLY equipped, highly improved, close to city, easy terms, sacrifice for quick sale. HAMILTON, 327 Story Bldg.

FOR EXCHANGE — COME WITH ME AND INvestigate Hemet Valley lands; auto trip out each week. 4035 BRIGHTON AVE. Home 20505.

FOR SALE—OR EXCHANGE—800 ACRES FINE alfalfa land, cheap water, near railroad, $32,000. W. F. DALEY, 215 Story Bldg.

FOR SALE—BEAUMONT, CAL., 7-ACRE 8-YEAR-old apple orchard, $3000. SOUTH 6405-J.

FOR SALE—15 ACRES 6-YEAR APPLE ORCHARD, Yucaipa. DR. CHURCH, 500 San Fernando Bldg.

For Exchange.

FOR EXCHANGE—OR SALE—60 ACRES IN ORange belt, 7 miles to Riverside, 5 to San Bernardino, 3 to Colton, and 2 to Rialto, with 60 shares best and cheapest water; water alone worth $175 per share; price $15,000; will accept in payment $5000 mortgage, 6 per cent., due in 3 or 5 years, $3000 cash and second mortgage for $5000 at 6 per cent., due in 3 years, or good clear beach property in place of the 2nd mortgage of $5000. Act quick. This is a snap. For particulars see W. P. FISHBURN, 813 H. W. Hellman Bldg. Phone A3160.

FOR EXCHANGE—40 ACRES IN VICTOR VALley, all cleared and leveled, seven acres in three year old Jonathan and Rome Beauty apples, small well, tank house and barn; ten acres rabbit proof fence; all 160-acre relinquishment adjoining, which could be homesteaded, the 40 acres is deeded from government; fenced. Price $5000, for the 200 acres. Want vacant or improved in city to full value. O. M. NEWBY, with Geo. A. Cortelyou, 534 Bradbury Bldg. A1802; Main 1302.

FOR EXCHANGE — 75-ACRE ALFALFA, BEAN and grain ranch, on boulevard; Southern California; good house, large barn, hay shed; plenty cheap irrigation water; cash price $35,000; will take store buildings or apartment-house to same value; this is a first-class ranch, and will appeal to anyone knowing land. Owners see GEORGE T. FOELL, 301 Citizens Natl. Bank Bldg. A8248.

FOR EXCHANGE—100 ACRES—
2 hours from city; good building, near town; 4 horses, 7 cattle, implements; all in crops; some alfalfa, price $14,500; take 10 to 30 acres suburban L. A. or Orange county. 807 CENTRAL BLDG. 65068.

FOR EXCHANGE—40 ACRES NEAR VICTORville, plenty water, four-room house and fenced. Price $4200, clear. Want bungalow or small acreage, near Los Angeles, clear. Will put in some cash. Address A, box 530, TIMES SPRING ST. BRANCH.

FOR SALE—106 ACRES BEST OF LAND, ¼ MILE of station, Tulare county. House, barn, all fenced. Land leveled, all under cultivation. Pumping plant, pumps 90 inches. A rare bargain at $110 per acre; worth $150 per acre. B. O. GARDNER, 2435 Baltimore ave., Alhambra, Cal.

FOR EXCHANGE—FOR STOCK RANCH.
280-acre farm, mostly subirrigated, 300 in fine crops and alfalfa; AI pumping plant; ample building; over $2000 worth stock and equipment. Price $35,000. 807 CENTRAL BLDG. 65068.

FOR EXCHANGE—20 ACRES, SAN JOAQUIN Valley, planted with beans, house, well, etc. Want L. A., San Pedro, Wilmington property or small ranch. Price $4000. HAMILTON, 327 Story Bldg.

FOR EXCHANGE — 20 ACRES, HIGHLY IMproved home, part citrus, gravity water, near city; price $22,000. Want flats, apartments, residence. Will assume. CHAPPEL, 611 Lissner Bldg.

FOR EXCHANGE—1 ACRE, MODERN 4-ROOM house and garage, near foothills, good community, $2600, mortgage $950. Want bungalow, Hollywood or Glendale. Phone KEMP, Vt. 2459.

FOR EXCHANGE—5 ACRES OF TRUCK LAND in Southern Texas; clear; want good little bungalow. Owner, 640 S. SPRING.

FOR EXCHANGE — COME WITH ME AND INvestigate Hemet Valley lands; auto trip out each week. 4035 BRIGHTON AVE. Home 20505.

Canada.

FOR SALE—1450 ACRES, 980 UNDER CULTIVAtion. One of the finest grain and stock ranches in the famous Pincher Creek section of Southern Alberta. Four miles from railway station. National highway and phone on ranch. Rich soil, has produced 60 bushels wheat per acre and 85 bushels oats, also large crops of timothy and alfalfa. The buildings are very large, modern and complete. Running water in all buildings. 70 head of high-class cattle, Shorthorn and Hereford cross. 55 head of Percheron horses, 1 stallion, hogs. Very complete outfit implements, including tractor and threshing outfit. Price $46 per acre, terms. Complete description at office. For this and other bargains see RAMAGE & OLSON, 631 Security Bldg.

FOR SALE—OR EXCHANGE—CANADIAN FARMers getting wealthy. Are you interested? See RAMAGE & OLSON, 631 Security Bldg.

Pomona.

FOR SALE—22-ACRE TRACT IN POMONA, ON State highway, paved and lighted boulevard, Fifteen minutes' walk from P. O. Surrounded by large rose hedge. Double water stock, also city water. Some good buildings. This property is perfect in every way. Must be sold and will be priced much below real value. Will divide. Address P. O. BOX 1933, Los Angeles.

San Fernando Valley.

FOR SALE—CHOICE BEAN AND FRUIT LANDS. Two to Fifty Acres. $350 per acre, upward. Have bargains on terms. Sixty acres. Twenty-five in fruit. Only $15,000. 6,000,000 pounds beans shipped through the Owensmouth Warehouse. Big money made on our bean lands. NOW is the time to get busy and see FRANK L. FRARY, 517 Union Oil Bldg., for choice lands. 62209; Main 3683.

FOR SALE — TO CLOSE ESTATE, 10 ACRES, home, barn and bearing trees, in Van Nuys, worth $12,000, for $8000; only $3000 down; 5 years on the balance, at 6 per cent. J. J. SHINNERS, 509 Van Nuys Bldg. Broadway 892, from 10 to 11.

COUNTRY PROPERTY—
For Sale and Exchange.

San Fernando Valley.

FOR SALE—CHATSWORTH, 10 ACRES ON BOUlevard, $3500. CRISLER, 1517 Girard st. Wilshire 1822, forenoons.

FOR SALE—PLANTING TIME IS HERE. WHY wait? Only $210 to $235 per acre. Level land near Lankershim in 10 to 40-acre pieces; aqueduct water. OWNER, 628 Grosse Bldg. 65389.

FOR SALE—1800 ACRES IN SMALL PIECES.
DAVIS & COLBOURN.
F6756. 933-4 Security Bldg. Main 479.

San Joaquin Valley.

FOR SALE—
516 acres delta land located in Contra Costa Co. All under ditch, 300 acres checked for alfalfa. 300 acres good bean, corn, potato soil. River transportation. Produced $90,000 in 1917. Price $175 per acre, $90,000. Can secure BANK LOAN of $50,000 at 6 per cent. on this property. Takes $35,000 to handle.

482 acres sandy loam, 5 miles east of Waterford, 250 acres in grain under half crop lease. Every acre under La Grange irrigation water. Fine fruit, alfalfa, bean and potato land. No buildings. Price $90 per acre, half cash, bal. 6 per cent.

1240 acres, 5 miles east of Waterford, 100 acres fruit and grain land, balance level enough for alfalfa. 400 acres in grain, crop goes with land. 800 acres under ditch, good alfalfa, bean and potato land. Almonds do well. Good farm buildings.
Price $80 per acre, half cash, bal. 6 per cent.
WRIGHT-CALLENDER-ANDREWS CO.,
M. H. Shields, F. J. Raven,
Modesto. 403 S. Hill st.

FOR SALE—120-ACRE WELL IMPROVED ALfalfa and dairy ranch near Tulare. Good stand of alfalfa, good buildings and electric pumping plant. Only $150 per acre; $75 per acre under value. Demands your immediate attention. Going to ranch this week. See E. P. GRAY, 612 Black Bldg. A8512.

FOR SALE—CONTRACT ON FIFTY-THREE acres of land, located at Fowler, in Fresno county, California, at a discount that will net buyer an attractive rate of interest. For particulars address J. F. AVENELL, Lock Box 173, Sanger, Cal.

Santa Cruz.

FOR SALE—RANCHES, HOMES, ACRES. FREE list. WILSON BROS., Santa Cruz, Cal.

Yucaipa Valley.

FOR SALE — APPLE ORCHARD, YUCAIPA VALley, trees 7 years old, finest varieties, excellent condition, choice location, illness reason for selling; bargain. Address T, box 195, TIMES OFFICE.

MOUNTAIN-CANYON PROP'TY—
For Sale and Exchange.

FOR SALE—MOUNTAIN SUMMER RESORT, HUNdred miles north of San Francisco, over two hundred acres of land, good hotel and many cottages, all furnished, swimming pool, P.O. and several mineral springs, doing a good summer business; dance pavilion, croquet, tennis court, bowling alley, all in good condition; electric lighted; auto stage every day. A good place to raise hogs, ideal climate. To be sold to close an estate. For information write MR. FRANK BUSSE, 52 Beal St., San Francisco, Cal.

FOR SALE—4-ROOM CALIFORNIA HOUSE, PARTly furnished, in Laurel Canyon. HOLLYWOOD 2280.

EASTERN AND NORTHERN PROPERTY—For Sale and Exchange.

For Sale.

FOR SALE—
OREGON.
SHEEP AND CATTLE RANCH.
22,000 acres, 1000 acres grain land; half in grain, other half fallow; 150 acres in alfalfa, more suitable; thousands of acres adjacent open range controlled by water on this ranch; 3 sets buildings; equipment, including tractor and saw mill; 600 tons hay carried over; 5000 ewes, 100 bucks; 125 fine short horn cattle; 100 horses. Excellent range and plant capable of carrying 15,000 sheep. Will clear this year over $100,000. Invoice at present values for stock runs to $480,000. Owner sick and for quick sale will sacrifice for $275,000 for everything. No trade; act quickly. Come to Portland and I will go with you to see the property. $100,000 of purchase price back in ninety days for wool and lambs alone. $260,000 cash required to handle. JOS. C. GIBSON, Gerlinger Bldg., Portland, Oregon.
"LARGE STOCK RANCHES MY SPECIALTY."

For Exchange.

FOR EXCHANGE—HAVE EXCLUSIVE AGENCY Southern Apartments, Venice, $65,000; subject $20,000 first mortgage, furniture clear. Owner wants land clear for equity. Am going north soon to look at properties offered, submit in detail and will investigate same. JNO. DERGAN, 4035 Brighton ave. Home 20505.

FOR EXCHANGE—BEST HOTEL IN LEAVENworth, Kansas, furnished, value $35,000; would consider good ranch land near Los Angeles or good vacant lots in Los Angeles or vicinity. Hotel has small incumbrance, but can clear it. Want something clear or might assume small mortgage. Address X, box 156, TIMES OFFICE.

FOR EXCHANGE—GOOD RESIDENCE, CITY, Ohio, $2500, or farm 100 acres near Portland, Oregon, $3500. Want bungalow home to $2500, Los Angeles, Alhambra or Pasadena. FIELDS, 628 Des Robles Place, Alhambra.

FOR EXCHANGE—143 ACRES NEAR SALEM, INdiana. House, barn; place mostly fenced. Price $4500, mortgage $1500. Want bungalow. B. O. GARDNER, 2435 Baltimore ave., Alhambra, Cal.

FOR EXCHANGE—GLENWOOD, IOWA, BUSIness property, clear lease. For residence Los Angeles or Hollywood to $6000. WILL LEWIS, 57626.

FOR EXCHANGE—160 ACRES RIVER BOTTOM land, in Central Michigan; clear; want something in Southern California. Owner, 640 S. SPRING.

FOR EXCHANGE—LAND IN CENTRAL MICHIgan and near Las Vegas, Nev.; to exchange for Southern California. PHONE 29704.

GOVERNMENT LANDS—
Relinquishments.

RELINQUISHMENT—280 ACRES, 4 MILES FROM town, very level, excellent soil, water conditions ideal. Must sell because I am drafted. See FITZGERELL, 749 S. Hope st.

RELINQUISHMENT 160 ACRES ON ROAD, 320 acres and 640-acre homestead; water, grass. Call at PERCIVAL HOTEL, room 114, 845 Hill.

CHOICE HALF-SECTION DESERT CLAIM TO EXchange for clear unimproved Los Angeles or country. P.O. BOX 9-A, CORCORAN, CAL.

ORANGE, LEMON AND WALNUT GROVES—For Sale and Exchange.

For Sale.

FOR SALE— SOME FOR EXCHANGE.
Choicest orange, lemon and walnut groves in Orange county. Big Income Groves.
C. B. BERGER CO., Anaheim, Calif.

FOR SALE—VALENCIA, WASHINGTON NAVEL and lemon trees 2 years old, size 5-8 inch to 1 inch up. Thirty thousand trees altogether. M. MATAYOSHI, P.O. Box 4, Baldwin Park, Cal.

FOR SALE—5-ACRE ORANGE GROVE, 7-YEAR-old Valencias, large income. GEO. DOLAN, Main 758.

POULTRY RANCHES—
For Sale and Exchange.

FOR SALE—LAND IN 5-ACRE LOTS UP NEAR San Fernando Blvd., $200 to $300 per acre. Suitable for poultry, alfalfa, citrus and deciduous fruit. Aqueduct water. No cash payment required, excepting interest for three years. DUNN, 311 E. 4th st. F1853; Main 1566. At Roscoe Sunday.

FOR SALE—IDEAL PIGEON RANCH IN THE foothills of Hollywood. Over 600 high class squab breeders. Apply 2652 BEACHWOOD DR.

REAL ESTATE—M'CELLANEOUS
For Sale and Exchange.

For Sale.

FOR SALE—FIFTY-FIVE FEET FRONTAGE, 512 West 58th st., near Figueroa. A splendid cash bargain from owner. No agents. Phone F1749.

For Exchange.

FOR EXCHANGE—AT 1111 STORY BLDG.
"BAILEY—TRADES."
The man you will eventually consult.
"That's His Trade."

FOR EXCHANGE—3 PIECES OF CLEAR PROPerty, 1 acre, 1 vacant lot and a 5-room modern home. Price $4600. Owners submit. TAYLOR, 631 Laughlin Bldg.

FOR EXCHANGE—3-STORY BRICK BUILDING AT 2108 N. Broadway, $10,000. New bank loan $4000. Want residence or acreage and will assume. DUNN, 311 E. 4th st. F1853, Main 1566.

FOR EXCHANGE—GO TO BEN WHITE TO BUY, sell or exchange property. 304 BRYSON BLK., Second and Spring sts.

WANTED—REAL ESTATE—
For Cash and Otherwise.

For Cash.

WANTED—WE HAVE SEVERAL CASH BUYERS for small improved suburban properties, also for good residences, in Los Angeles up to $7500. If you are the owner and your property is really cheap, please submit it and we can probably sell it for you. ROY BALLAGH, 819 Central Bldg. See Mr. Evans.

WANTED—$5000 CASH. TO INVEST IN ACREage, close to Los Angeles. Foothill district preferred or bungalow with large lot in suburbs. Write full particulars, price, etc., to 2529 W. JEFFERSON ST.

WANTED — THE BEST BARGAIN YOU CAN offer me in small grove oranges, lemons or walnuts; might take alfalfa. Will go to $12,000 cash. Must be a bargain. Want to hear from owners. Address X, box 119, TIMES OFFICE.

WANTED—FROM OWNER, 4 OR 5-ROOM BUNgalow, Hollywood way. Will give $1500 clear lot, Santa Monica, and 5-passenger Pullman 1917 auto and assume $1500. A5548. E. R. BROOKS, 505 Citizens' Nat. Bank Bldg.

WANTED—WILL PAY SPOT CASH FOR GOOD Hollywood corner up to $5000, suitable for apartments or flats; nothing but a real bargain considered. E. W. MAGEE, 428 Security Bldg. A3290.

WANTED — FROM OWNER, 5 OR 10 ACRES near Gardena or Moneta. Will pay cash for real bargain. A5548. E. R. BROOKS, 505 Citizens' Nat. Bank Bldg.

WANTED—COUNTRY HOME WITHIN 3 OR 4 hours of L. A., must be attractive; water not too deep; some alfalfa, mostly grain land; $8000 or less. Address X, box 129, TIMES OFFICE.

WANTED—TO BUY FOR CASH, PAINTS, ANY colors, from 1 to 25 gallons. Must be good. 524 S. SPRING ST., Room 305.

MONEY WANTED—
Real Estate and Collaterals.

For Cash.

WANTED—BEST EQUITY IN MODERN BUNGAlow I can get for $300 cash. Will assume about $2500 straight mortgage. Address D8, box 204, TIMES OFFICE.

Miscellaneous.

WANTED—BUNGALOWS IN LOS ANGELES FOR San Pedro bungalows and lots. List your property for immediate results and quick returns, with LEVY, 325 S. Hill st. F4151.

WANTED—LARGE HOUSE OR FLAT, HAVE 60 feet on Pico, $6000 and Arlington Heights bungalow, $5000. 73839; WEST 3687.

Houses.

WANTED—MODERN BUNGALOW, SOUTHWEST or west. Have beautiful acre home, San Gabriel, bearing orange trees, fully equipped for chickens, clear; also 2-acre home at Lynwood set to deciduous trees, equipped for chickens and dairy, incumbrance $2500. Phone KRICKER, 60055. 901 Story Bldg.

WANTED—TO PURCHASE 6 OR 7-ROOM MODERN bungalow on easy terms, for a client who is a steady, reliable railroad employee. He will give his $600 equity in good lot, southwest, first payment, balance monthly. WALTER FRANKLIN, 234 Bradbury Bldg. F4636.

WANTED—TO PURCHASE MODERN RESIDENCE not over $10,000, turn in 6-room modern $5000 clear, balance cash and mortgage. Wilshire, northwest. COOK, 643 Roberts Bldg. 14149, Bdwy. 769.

WANTED—HOME IN L. A. FOR 80 ACRES TUlare county, first-class land, price $5000, clear for clear, or assume. 608 UNION OIL BLDG. A1092.

WANTED—FOR EXCHANGE—TEN ACRES NEAR Lankershim Blvd. Want 6 or 7 rooms, strictly modern cottage in western part of city. Will assume. DUNN, 311 E. 4th st. F1853. Main 1566.

Lots.

WANTED—GOOD LOT, WILSHIRE OR HOLLYwood, as part payment on fine investment property, best location southwest. Practically new two-story double chalet, double garage; rents $50. 917 W. 49TH ST. Vermont 3979.

WANTED—RESIDENCE LOT IN WILSHIRE DIStrict, for $4000 business lot, south. Ripe for stores. Will loan to build. J. J. SHINNERS, 509 Van Nuys Bldg. Broadway 892, mornings.

Acreage.

WANTED—500 TO 1000 ACRES GOOD AGRIcultural land. Must have soft soil, water for irrigation and reasonable transportation facilities.
C. T. MANNING,
with PATRICK C. CAMPBELL,
310 Investment Bldg.
Main 4487. A4483.

WANTED—RANCH WITHIN 50 MILES OF LOS Angeles. Will give 9-room residence (semi-business); could add other property for larger deal. H. C. HOLLINS, owner, 120 Westlake ave. 54775; West 595.

Business Property.

WANTED—TO PURCHASE—
Any bargain in improved or vacant Los Angeles property. J. C. HOVIS, 236-237 Bradbury Bldg. F2226, Main 8456.

Income Property.

WANTED—TO PURCHASE—A MODERN FLAT building, Wilshire section. Will give a modern home, $14,000, clear and assume. Will also give a fine orange grove. For a flat building. J. C. FLOYD, 213 Mason Operahouse. A1944; Main 1945.

WANTED—FLATS, $12,000 TO $14,000. GIVE clear city house and lots and assume not over $8000. Owners only. ROBINSON & KELLY, 511 Hibernian Bldg. 11675.

Country and Ranch Property.

WANTED — RANCH OR GROVE TO $40,000 within 50 miles of Los Angeles; give $30,000 clear apartment-house, leased; assume difference. Owners only. ROBINSON & KELLY, 511 Hibernian Bldg. 11675.

WANTED—TO HEAR FROM OWNER OF GOOD ranch for sale, state cash price, full description. D. F. BUSH, Minneapolis, Minn.

TO LOAN—
Money.

Real Estate and Improvements.

QUICK LOANS—
SECOND MORTGAGE MONEY.
Quick loans same day of application. $50 to $1000. One to twelve months' time. First or second mortgage. City or country.
No commission. No title fees. Our own money. Taxes, interest and assessments paid.
WATERMAN & CO.,
904 Merchants' National Bank Bldg.,
Corner 6th and Spring sts.

WE LOAN OUR OWN MONEY ON REAL ESTATE. No commission. Interest 6½ and 7 per cent. Quick action.
THE JOHN M. C. MARBLE CO.
GROUND FLOOR H. W. HELLMAN BLDG.
CORNER FOURTH AND SPRING STS.
A2907. Main 592.

CLIENTS' MONEY TO LOAN ON REAL ESTATE at 6, 6½ and 7 per cent. and up.
In sums of $100 to $1,000,000.
Mortgages bought. Liberty Bonds purchased.
Building loans a specialty.
Construction and appraisement free.
MATTHEWS & MATTHEWS,
319 Douglas Bldg. Pico 1280.

RESIDENCES, APARTMENTS, FLATS—
IN SUMS OF $50 TO $50,000 AND UP.
Cash for First Mortgages.
Straight Building Loans a Specialty.
Interest at 6, 7 and 8 Per Cent. and Up.
CONSOLIDATED MORTGAGE CO.,
426 Washington Bldg. Main 3388.

MONEY TO LOAN—
ON IMPROVED CITY PROPERTY.
Or for building, on easy terms of repayment.
STATE MUTUAL BLDG. & LOAN ASSOCIATION,
128 S. Spring street.

PLENTY PRIVATE MONEY AT 7 PER CENT., ON improved city or ranch properties. Will consider San Joaquin, San Fernando, or any good ranch loans. Divide to suit. F2544. 702 TRUST & SAVINGS BLDG.

QUICK LOAN, SECURED BY FIRST AND SECond mortgage on real estate; mortgages, trust deeds and contracts bought. CHARLES O. NOURSE, 333 Central Bldg., Sixth and Main sts. Both Phones.

$1000 TO $15,000 TO LOAN, FUNDS WAITING. I specialize in southwest, Wilshire and Hollywood loans, can loan 60 per cent. of value and escrow in 48 hours. BUCHANAN, 600 S. Hill, room 700. A4289. Bdwy. 787.

$100,000, 6 PER CENT. ANY AMOUNT, RESIdence, business or ranch. Guarantee prompt attention. WM. JOHNSON, 210 Story Bldg. 62368. Main 3765.

MONEY TO LOAN—ON FIRST AND SECOND mortgages; quick action, reasonable rates. CHANDLER & CASSOU, 504 Bradbury Bldg. F3121, Main 2715.

LOW RATE FUNDS FOR CITY AND RANCHES.
F. A. PATTEE & CO.,
1217 Haas Bldg. F0485, Main 8510.

$2000 TO $50,000 AT ALL TIMES, CITY OR country, including San Joaquin. BLADES, with Strong, Dickinson & McGrath, 1015 Marsh-Strong Bldg. 60106, Main 1278.

TO LOAN — $1000 TO $50,000 ON CITY AND country real estate at current rates.
A2180. M'CONNELL & IRVING,
Pico 227. 835 Security Bldg.

MONEY TO LOAN ON CITY OR COUNTRY REAL estate, at current rates. HAROLD E. ALLEN, 621 S. Spring st. Phone 60478; Main 2875.

$2000, FIRST MORTGAGE, 7 PER CENT., SEcurity to be improved city realty worth double. CHAS. H. BAREFORD, 707 Grant Bldg., 4th and Broadway.

TO LOAN—ALL THE MONEY YOU WANT ON good security, city or country. H. C. HOLLINS, 120 Westlake Avenue. 54775—West 595.

SIX PER CENT. MONEY, CITY OR RANCHES. S. B. EARNEST & CO., 831 H. W. Hellman Bldg. Hugh K. Walker, Jr. S. Rhea Earnest.

MONEY TO LOAN AT 6 AND 7, AT ALL TIMES, on improved real estate. GOODRICH REALTY CO., 2004 E. First st. Boyle 1182. 41880.

$1000 AND UPWARD TO LOAN ON IMPROVED real estate. Courteous and prompt attention. GREEN & MARTIN, 519 Story Bldg.

CITY OR COUNTRY LOANS. EDWARD D. SILENT, 735 S. Hill st. 10605. Main 2228. Entire second floor.

READY MONEY FOR SHORT OR LONG TIME. Lowest rate. CROWE, Story Bldg. 65885, Bdy. 7906.

WANTED — $5000 ON OVER 550 FT. MAIN street, paved boulevard frontage, worth $20,000. Meet OWNER, 600 Fay Bldg.

TO LOAN—ON RANCHES ONLY—$2000, $3500, $4500, $6000, $8000, $15,000. CHAPPEL, 611 Lissner Bldg. 14471.

$500 TO $10,000 TO LOAN ON REAL ESTATE. Prompt attention. RAWSON, 508 Grant Bldg. A3010, Main 4590.

PRIVATE MONEY, 5½ TO 7; CITY, COUNTRY or building loans. LOCKHART & SONS, 731 H. W. Hellman Bldg. A3776, Main 5578.

MONEY TO LOAN—$1000 TO $20,000. SEE BLAINE, with Cribb & Co., 706 Grosse Bldg. A2210, Main 4040.

TO LOAN—CITY OR HOLLYWOOD—$1500, $2000, $2500, $3000 to $20,000. CHAPPEL, 611 Lissner Bldg. 14471.

TO LOAN—$500, $1000, $1500, $2000, $7000; interest 6, 7; money waiting, I also buy mortgages. FRANK BAIERSKI, 203 Bryson Bldg.

MONEY TO LOAN—ANY AMOUNT AT CURRENT rates, on city and country real estate. F. H. EVARTS, 606 Van Nuys Bldg. Main 2868, A4869.

SEE ME FIRST FOR SMALL SECOND MORTGAGE loan, private party. 917 STORY BLDG.

$1500 TO LOAN ON GOOD VACANT OR IMproved at 7 per cent. CALL 72381.

PRIVATE MONEY TO LOAN, $1000 TO $4000. Prefer acreage. WEST 2566.

ANY AMT., $1000 TO $10,000, TO LOAN. HARRY JACKINS, 616 Union Oil Bldg.

Salaries, Chattels and Collaterals.

SALARIES, OWNERS OF FURNITURE, PIANOS. Low rates, confidential, quick service. F1762. RELIANCE LOAN & INV. CO., Main 4574. 608 Security Bldg., 510 S. Spring.

LOANS ON AUTOMOBILES.
Will make a few good loans and let you use machine.
Bdwy. 555, A4378. Loan Dept. 601 Union Oil Bldg.

COURTEOUS TREATMENT—CHEAPER RATES.
CENTRAL LOAN COMPANY,
M. 4018. 509 SECURITY BLDG. F6212.

TO LOAN—
Money.

Salaries, Chattels and Collaterals.

FURNITURE, PIANO AND AUTOMOBILE LOANS. INTEREST 2 PER CENT. PER MONTH.

INTEREST ON $20 LOAN...$ .40 PER MONTH
INTEREST ON $50 LOAN...$1.00 PER MONTH
INTEREST ON $100 LOAN...$2.00 PER MONTH

OTHER AMOUNTS IN PROPORTION. WE LOAN ANY AMOUNT. NO INTEREST IN ADVANCE. NO INDORSERS AND NO DELAY.
You pay interest at the above rates on the amount of money you have and for the time you have it only. Security left in your possession. Loan companies, furniture companies and automobile dealers paid off. Call, phone or write.
PROVIDENT PLEDGE LOAN COMPANY,
Room 312, Third Floor Union Oil Bldg.,
Pico. 2192. N.W. Cor. 7th and Spring. A5080.

$$$ MONEY WHEN YOU NEED IT. $$$
without FURNITURE, PIANOS, SALARY, ETC. for security, but on your plain note, in the same manner that a business man gets his loan from a bank.

PAYMENTS ON A $ 20 LOAN...........$[illegible]
PAYMENTS ON A $ 30 LOAN...........$[illegible]
PAYMENTS ON A $ 50 LOAN...........$[illegible]
PAYMENTS ON A $100 LOAN...........$[illegible]

Other amounts at same rates.
Main 2474. GUARANTEE LOAN CO. A5912.
Room 409 Title Insurance Bldg.
456 S. Spring st., at corner of Fifth st.

TO LOAN ON CHATTELS, 2 PER CENT. MO. Quick loans. Easy payments. Private. We help you over the hard places. A4378. Bdwy. 555. Loan Dept. 601 Union Oil.

PRIVATE MONEY LOANED SALARIED PEOPLE, confidentially, without indorser or red tape. 419 HENNE BLDG.

SALARIED MEN AND WOMEN ACCOMMODATED without delay or publicity. SOUTHERN CREDIT CO., 411 O. T. Johnson Bldg.

QUICK, LIBERAL AUTO LOANS WHILE CAR IN use. STEDDOM, 801 Hibernian Bldg., Fourth and Spring.

LOANS ON AUTOMOBILES—
While in use or stored; delinquents assisted. DROLLINGER, 320 Cons. Realty Bldg. F6929.

PRIVATE PARTY WILL MAKE A FEW LOANS on automobiles; you keep use of car. 427 UNION OIL BLDG.

D. D. DRAKE'S MONEY WITHOUT SECURITY TO salaried people; cheapest rate. 702 S. SPRING.

IF YOU WISH TO BORROW MONEY ON YOUR piano or player phone MAIN 664 or 10164.

PRIVATE PARTY LOANS ON FURNITURE, autos, works of art, etc., resa. 1034 STORY BL.

Diamonds and Jewelry.

MONEY TO LOAN ON DIAMONDS—DIAMONDS, Jewelry, pearls, silverware and other valuable articles. Pledges kept in bank safe deposit vaults. Courtesy, fair treatment, and confidence are our business policies. Private rooms for your convenience. Interest 1 to 2 per cent. No other charges. Quick action. Liberal loans. References.
MARKWELL & CO.,
300 Citizens' National Bank Bldg.
Fifth and Spring. Phone A5793.

MONEY TO LOAN—
ON DIAMONDS AND JEWELRY.
1 to 2 per cent. Absolutely no other charges. Diamonds kept in your own sealed packages in deposit vault until redeemed. Furniture, pianos, autos in storage. Reliable, 20 years in business. Bank references. Business strictly confidential.
A2102. THEO. J. WELK, Main 8077.
408 Investment Bldg., 8th and Broadway.

PROVIDENT PLAN—
1 PER CENT. PER MONTH.
DIAMONDS, JEWELRY, PERSONAL PROPERTY.
PROVIDENT LOAN ASSOCIATION,
A BENEVOLENT ASSOCIATION,
720 S. SPRING ST.
MAIN 3474. F5031.

PROVIDENT PLEDGE LOAN CO.
LOANS MONEY on DIAMONDS, JEWELRY, SILVERWARE. Bank reference. All pledges kept in bank safety vaults. Room 312, UNION OIL BLDG., third floor, N.W. cor. Seventh and Spring sts.

DIAMOND, JEWELRY LOANS—LIBERAL LOANS. Courteous treatment. 402 TRUST & SAVINGS BLDG., 6th and Spring. W. L. WHEDON, Mgr.

DIAMOND LOANS, LOW INTEREST. BANK REFerences. FITCH-LAUGHLIN, 712 Grant Bldg., Fourth and Broadway.

DIAMOND LOANS, 1 TO 2 PER CENT. KUSEL, 306-07 Stimson Bldg., Third and Spring.

MONEY WANTED—
Real Estate and Collaterals.

WANTED—THREE GOOD LOANS.
$1000—8 per cent., two acre lots, just off Main st., worth $3000.
$4000—7 per cent., 9-room modern Wilshire home, occupied by owner; worth $8000.
$7000—7 per cent., new bungalow court, west side; 6 ultra-modern homes; income $1600.
JAMES T. KELLY COMPANY,
Main 3332. 505 HAAS BLDG. A5562.

WANTED—
EXCEPTIONAL.
We have an exclusive application to procure $8000 loan on a very modern 15-room and 3-bath dwelling near Berkeley Square. Construction cost $15,000; 75x175-foot lot, $7500. Substantial owner occupies property. F. A. PATTEE & CO., 1217 Haas Bldg. Main 8510, F0485.

WANTED—MONEY.
$500. Clients wants for 90 days, 1 per cent. month, on nice piece close-in improved acreage, well worth $2400. Absolutely security. Principals only.
Bdwy. 1720. FRED G. SMITH, 60462. 816 Washington Bldg.

WANTED—$2000, FIRST MORTGAGE. I WILL pay interest at 8 per cent. and $100 commission for quick loan of this amount on my good corner, walking distance, northwest, improved with 8-room house, value $5000. ENGEN, 234 Bradbury Bldg. F4636.

WANTED—$3000. VALUE $6750.
Three first trust deed notes of $1000 each, secured by well-located lots on Vermont ave.; owner might discount to pay 8 per cent. net.
ABSOLUTELY FIRST INCUMBRANCE.
T. B. NICHOLS, W. W. MINES & CO.
60478. 631 S. Spring st. Main 2875.

WANTED—$1250 AT 8 PER CENT. INTEREST and $50 commission, first mortgage on 5-room modern bungalow and garage, on good street, south side. This property is in nice condition and well cared for; value $3000. ENGEN, 234 Bradbury Bldg.

WANTED—MONEY.
$900. 3 years, at 8 per cent., on 5-room modern bungalow southwest near Figueroa blvd. Lot 50x145 feet. Principals only.
Bdwy. 1720. FRED G. SMITH, 60462. 816 Washington Bldg.

WANTED—$3500, PAY 7 PER CENT. INTEREST and 3 per cent. commission, first mortgage on 8-room modern Swiss chalet on a nice corner, southwest, good garage, cement basement, furnace, hardwood floors and everything strictly modern; value $7500. WALTER FRANKLIN, 234 Bradbury Bldg. F4636.

WANTED—$25,000 AT 6 PER CENT., TO REplace present loan of $26,000 on modern 3-story brick apartment-house; building contains 20 double and eight single apartments. Personally managed by owner. This is a conservative loan.
G. R. DOOLITTLE CO.,
711 Merritt Bldg. 65092.

WANTED—$1000, 7; GOOD BUNGALOW...$1900
$1500—7; 1 acre, well imp., close in...$4800
$2250—7; Holly'd, Western, owner's home. $5000
$3000—7; new 8-r. duplex, Hollywood way. $7500
$3500—7; nr. Holly'd Hotel, owner's home. $7500
$8000—7; 20 a. A1 citrus home. close. $20,000
14471. CHAPPEL, 611 Lissner Bldg.

WANTED—$1250; WILL PAY 8 PER CENT. INterest and $50 cash commission and give the best security you can get. First mortgage on $6000 lot, high ground, West Adams Heights. This is 50 feet, ideal location, concrete retaining wall and paved alley. 234 BRADBURY BLDG., 3rd and Broadway.

WANTED—
$1000 at 8 per cent., 5-room bungalow.
$1500 at 7 per cent., good home, Glendale.
$4000 at 8 per cent., close in flats. Income $90. EDW. C. CRIBB CO., 124 W. 6th st. See Mr. Blaine.

WANTED—$650, 3 YEARS, 7 PER CENT., ON a beautiful lot at San Pedro, worth $2000.
ROY B. KING, with W. W. MINES & CO.,
631 South Spring street.
Phones: Home 60478. Main 2875.

WANTED—$3000, FIRST MORTGAGE, BEAUTIful home in Wilshire section, nearly new garage, furnace, hardwood floors throughout. Valued $6500. Call 709 HOLLINGSWORTH BLDG. 14289; Broadway 787.

WANTED—$4000 AT 7 PER CENT., FIRST MORTgage, 3 years, on my own home of 8 rooms, full 2-story house, cement basement and garage, southwest section; full 50-foot lot covered with fruit trees and flowers; value $8000. ENGEN, 234 Bradbury Bldg. F4636.

WANTED—$4250 ON WILSHIRE RESIDENCE OF 10 rooms, hardwood floors throughout, 60-foot lot. This property leased for $55 per month and is fine security for this amount. KASSOWITZ, 717 Haas Bldg.

WANTED—$200, 1 PER CENT. PER MONTH for 6 months. Security gilt-edge street bonds, 4 payments made. Balance principal over $500. Gilt-edge. Address X, box 118, TIMES OFFICE.

WANTED—$1400 ON 5-ROOM BUNGALOW, LOT 75x145; also want $5000 on good income 4-family flats. ALONZO MOORE, 4006 S. Vermont. Phone 26850. Telephone evenings, Vermont 4254.

WANTED—$2000, FIRST MORTGAGE ON PRETty bungalow on nice street, southwest, hardwood floors throughout, cement porch, garage, everything in nice condition; value $4000. Courtesy to agents. ENGEN, 234 Bradbury Bldg. F4636.

WANTED—$1550 ON INCOME PROPERTY VALued $4500; income $42 monthly; $50 bonus for quick action. W. L. JACOBS, 618 Grant Bldg. 12983, Broadway 7825.

WANTED—$12,000, 3 TO 5 YEARS, 6½ PER cent., modern, 38-room apartment, near Pico and Figueroa. Lot 50x120. Principals only. Address E, box 522, TIMES SPRING ST. BRANCH.

WANTED—$1500, 3 YEARS, 7 PER CENT., ON 2 acres with 5-room house and garage, lemon and garden ranch, at Sunland, plenty gravity water rights, value $4000. 447 WILCOX BLDG.

WANTED—$3000 LOAN ON WILSHIRE HOME, value $5800; located on Maplewood between St. Andrews and Wilton. 929 BLACK BLDG. F2786. Broadway 2180.

WANTED—$7500, 7; NORTH WILSHIRE, LOT 60x150, new 22-room white cement flat; good income; substantial owner; choice loan. CHAPPEL, 611 Lissner Bldg. 14471.

WANTED—$1500, HOLLYWOOD, 6-ROOM MODern bungalow, very pretty and attractive, fine location; splendid street; garage and all down to date. S. L. ALDERMAN, 307 Grant Bldg.

WANTED—$1500, FIRST MORTGAGE ON NICE little bungalow on paved street, southwest. The value is $3000. Will pay $100 bonus if money is placed in hands of Title Insurance Co. by Wednesday. Apply 304 S. BROADWAY, Room 234.

WANTED—$1500, FIRST MORTGAGE, 7 PER cent., nice 4-flat building, Boyle Heights, valued $4000; income $40 per month. No commission. Phone BUCHANAN, 14289; Bdwy. 787.

MONEY WANTED—
Real Estate and Collaterals.

WANTED—MONEY ON FIRST MORTGAGES.
$1000—3 years, 8 per cent., on lot 40x120, with a fine modern 4-room bungalow, at No. 2829 Boulder street. Value $2800.
$1500—3 years, 8 per cent., on lot 50x150 on Santa Cruz street, between Cabrillo and Bonito streets, San Pedro. With modern 5-room colonial house, to be under construction at once. Value when completed, including lot, $4000; rental value $30 month.
$3000—3 years, 8 per cent., on lot 50x150 on Garfield avenue, near Pine street, Alhambra, with modern 7-room colonial house, to be under construction at once. Value when completed, including lot, $4000.
$8000—3 years, 8 per cent., on lot 50x160, on South Fremont avenue, near 3rd street, in very close-in centrally located property, with 4-flat building in front and 2-flat building in rear; rents $90 month, value $12,000.
MATTHEWS & MATTHEWS,
319 Douglas Bldg. Pico 1280.

WANTED—MONEY ON GUARANTEED BONDS, 5 YEARS, 6 PER CENT. WE HAVE THREE $100, FOUR $500 AND TWO $1000 FIRST MORTGAGE, 6 PER CENT. GOLD BONDS OF A LOCAL MUTUAL WATER COMPANY WITH ASSETS SEVERAL TIMES THE AMOUNT OF THE ISSUE. IN ORDER TO CLOSE OUT THESE BONDS AT ONCE WE WILL SELL THEM TO NET 8 PER CENT., AND ISSUE A WRITTEN GUARANTEE OF PRINCIPAL AND INTEREST WITH EACH BOND. THEY MAY BE BOUGHT SEPARATELY. FOR FURTHER PARTICULARS SEE MR. ROWELL, MANAGER BOND DEPARTMENT, ROBERT MARSH & CO., 200 MARSH-STRONG BLDG. 10173. PICO 2612.

WANTED—
ATTENTION, EASTERNERS.
Want to borrow $10,000, at 7 per cent. interest, on fine New York property; one mile center of city. Authoritative appraisals here.
E. C. BAKER,
Main 569. WM. GARLAND & CO., 10869. 223 Van Nuys Bldg.

WANTED—$3500, FIRST MORTGAGE ON ONE OF the prettiest places in Huntington Park, 6 rooms, on a large corner lot in a nice location; value $8500; will pay 8 per cent. interest and 4 per cent. commission. Apply 504 S. BROADWAY, Room 234. Phone 66890.

WANTED—$3000 FOR ONE YEAR, WILL GIVE real and chattel mortgage on fine city residence property. Address A, box 518, TIMES SPRING ST. BRANCH.

WANTED—QUICKLY, $1000 AT 7; FOUR FOR one, security elegant; 60-ft. corner property; actual value $4000. Choicely located, west side, close in. 68296; MAIN 1447.

WANTED—$6000 ON FINE 8-ACRE HOMESITE, Oak Knoll district, Pasadena. R. LEE BLACKMORE, Security Bldg. F2861, Main 549. Commission to agents.

WANTED—BY OWNER, $6000 LOAN AT 7 PER cent. on improved 150-acre ranch. Address W. M. HUNT, 812 E. Third st., Los Angeles. Or phone A3660.

WANTED—$1200, 7 PER CENT. 6-room cottage; lot 52x135, A-1 principal only. A4753. HOLLYWOOD 1881. Main 8074.

WANTED—$1500 AT 7 PER CENT. TO REPLACE bank loan; security 3 lots Beach Bank. No agents. MARY L. REDMON. Phone 50680.

WANTED—$2750, 7 PER CENT., ON 8-STORY house in North Wilshire, a good loan. W. L. JACOBS, 618 Grant Bldg. 12983, Bdwy. 7825.

WANTED — $1250 ON MODERN 5-ROOM BUNGALOW IN SOUTHWEST. SMITH, 503 HIGGINS BLDG. F5785.

WANTED — $2000 LOAN ON 60-FOOT PICO frontage, paved near Crenshaw. 73839; WEST 3687.

WANTED—MONEY, $500, $1000, SECOND TRUST deed. CRISLER, 1517 Girard. Wilshire 1822, forenoons.

WANTED—$600, 7 PER CENT., ON 5-ROOM house. 213 BELMONT AVE. Apply 1840 Temple. Wilshire 3450.

STOCKS AND BONDS—
Miscellaneous.

WANTED—ONE MORE SATISFACTORY PERSON to complete a syndicate of responsible business men to handle new automobile device. Big. $1000 investment should produce a fortune. Demonstration and interview by appointment. ALBERT H. BEACH CO., 1023 Marsh-Strong Bldg. F2696.

FOR SALE—SOUTHERN CALIFORNIA EDISON Co. (1919) Municipal Irrigation Co. Metropolitan Building Co.; other high grade investments; yielding over 7 per cent. interest. WM. G. TAYLOR, 632 Security Bldg.

KANSAS OIL INVESTMENTS. ELDORADO, Barnes, royalties, wealth producers, giving account. For best deal write W. E. MATHEWSON, over 118 E. Lawrence, Wichita, Kan.

WANTED—TO BUY 2000 SHARES OF CENTRAL Oil stock; quote lowest cash price. Address E, box 158, TIMES OFFICE.

WANTED—TO BUY 1700 SHARES OF CENTRAL Oil stock for cash. X, box 180, TIMES OFFICE.

MINES—
and Mining.

WANTED—
MANGANESE AND CHROME ORES.
STILL NEED 2000 TONS MANGANESE ORE PER MONTH ON LONG-TIME CONTRACT. 80 PER CENT. CASH, PAID IN ADVANCE.
J. B. VANWINKLE,
838 INVESTMENT BLDG.
BROADWAY 2602. F2065.

THE SOUTHWESTERN ASSAY LABORATORY, 404 Germain Bldg., 234 S. Spring st. L. A. Accuracy guaranteed, satisfaction when possible.

IRVING & CO., ASSAYERS AND GOLD BUYERS. Mines examined. 702 S. SPRING ST. A6123.

HOTELS, ROOMING-HOUSES—
For Sale, Exchange, Lease, Wanted.

For Sale.

FOR SALE—RYAN & STANLEY, 610-611 GRANT Bldg. Hotel and apartment-houses for sale and exchange.
87-room modern apartment, walking distance, west; rent $150. Sacrifice, $1250.
40-room apartment-house, close in, west; rent $110. Party sick. Full. Price $4500, terms.
20 rooms near 9th, Figueroa, rent $40. Full. Price $1250, terms.
56-room apartment-house, Westlake, brick, beautiful lobby, ornament hall, furniture and carpets the best. Tenants pay light, gas, laundry. All sunny apartments. $9000, half cash.
150-room hotel, best, [illegible] elevator, lobby; rent $600; income $1700; everything new, modern and up-to-date. Busy corner.

FOR SALE—DO YOU WANT A 50-ROOM DOWNTOWN, WEST-SIDE, CLOSE-IN HOTEL?
If you do, better see me at once. This hotel is strictly modern, with hot and cold water, steam heat and all outside rooms. Close to the entire front of the building, elevator, steam heat, automatic hot water, call bell and billiard room and lot of private baths.
E. M. WHILTON, Hotel Broker,
F6627. 727 Story Bldg. Bdwy. 2.

FOR SALE—LEASE AND FURNITURE NEWLY built hotel, well located, containing fine lobby, 81 rooms, all outside; 4 shower and 3 public baths; 11 rooms with baths and 9 with shower baths. All new furniture. Fine carpets; 60 rooms occupied. Owner ill, must leave California. Reasonable amount cash, balance easy terms. Call 515 EAST 6TH. Phone Pico 2945.

FOR SALE—WE HANDLE BARGAINS.
$750—26 rooms, cor., brick, rent only $75. Single and apts., same owner 5 years.
$1000—34-room apts., near 9th and Figueroa. Rent $55, clearing $100 mo. Snap.
$2500—40-room apts., strictly modern; rent only $150; lease; clearing $250 mo.
WITHROW CO., 602 Hibernian Bldg.

FOR SALE—
$700—ROOMING-HOUSE, Hollywood, rn. $150.
$650—APT.-HOUSE, 28 rooms, walking distance, netting $160 mo.; house always full, easy.
$450—ROOMING-HOUSE, 10 nicely furnished rooms, 2 blks. from Central Pk.; rent only $40.
CROCKETT & MARSH, 408 Haas Bldg.

FOR SALE—GOOD CORNER.
All light rooms, 45 single rooms, nicely furnished.
Rent $75 month, lease.
It's close to Sixth st., clears $150 month. Price $1250. KEYSTONE CO., 610 Grand ave.

FOR SALE—LEASE FURNISHED OR PRESENT-age basis, high-class suburban hotel on car line, 30 minutes from Los Angeles; 40 rooms with private baths and table board. Lease can be secured for nominal amount; best rental. Only experienced hotel people can qualify. Address BOX 147, VENTURA, for further information.

FOR SALE—ELEGANT CORNER BRICK APARTment-house, very close in. Rent $3.50 room per month, lease, extra well furnished, FULL of all times. Price $1775. KEYSTONE CO., 610 Grand ave.

FOR SALE — $495 BUYS 14 ROOMS, DANDY, homelike place, few blocks west Hamburger's, elegantly furnished, nice porches, lawn, fruit trees, garage; rent only $40; get busy. See HOME INV. CO., 309 Grant Bldg.

FOR SALE—SOMETHING REAL HOMELIKE, 30 rooms, near Seventh and Figueroa, 10 private baths. Rent ONLY $80 month, lease. Oh, my, but it's SO COST. Price $1650. Take $500 down, balance to suit. KEYSTONE, 610 Grand ave.

FOR SALE—16 ROOMS, JUST RIGHT FOR LADY. A bargain. Cheap rent. All filled up. High-class neighborhood. Get my price on this. 643 ROBERTS BLDG.

FOR SALE—25 ROOMS, ALL FILLED, CLEARING $75 to $100. 735 S. GRAND AVE. Terms. Phone Pico 189.

FOR SALE — 8-ROOM FURNISHED ROOMING-house, rent $36. 751 S. FLOWER ST.

For Exchange.

TO LET—HOTEL, 36 ROOMS, 2 KITCHENS, suitable for rooming or apartment-house, 30 miles from Los Angeles, half block from ocean. Will rent furnished or unfurnished. CO-OPERATIVE OPTICAL CO., 621A S. Bdwy.

Wanted.

WANTED—FURNITURE AND LEASE OF GOOD paying apartment or hotel, for exchange for fine home place, good location, lot 50x150, 6 rooms, part hardwood, hardwood floors. Price $4000; mortgage $1650. Pico 193; F1782. MALLMER REALTY CO., 345 Title Ins. Bldg.

APARTMENT HOUSES—
For Sale, Exchange, Lease, Wanted.

For Sale.

FOR SALE — APARTMENT AND ROOMING-house, 17 rooms, furnished, 5 unfurnished, $275 for furniture; 1 storeroom, adjoining house, 40 ft. long, 20 ft. frontage. Can be used for lunch or restaurant room. If party would take place for boarding-house, can make good money. Near Baker Iron Works and S. P. freight house, where 1000 to 1200 people employed. Rent for all, $75. Will give 3-year lease. PICO 644.

FOR SALE—$800 HANDLES 33 ROOMS, MODern, west side, apt.-house, very elegantly furnished; always full, easy walking distance; full price only $1400. See HOME INV. CO., 309 Grant Bldg.

(For Additional Liners See Page 7.)

THE CITY
AND ENVIRONS.

Auxiliary to Meet.

The Auxiliary of Co. E, One Hundred and Seventeenth Engineers, will meet in The Times Assembly Hall this evening. Dr. Frank Klingberg will address the meeting.

Allies' War Luncheon.

The Society, Sons of the Revolution, will hold an Allies' war luncheon today at Christopher's, No. 741 South Broadway, at 12:15 o'clock. The principal speakers are to be Leslie Henry, sepecial representative of the Federal reserve bank, and Judge Benjamin F. Bledsoe.

To Entertain Soldiers.

Benning, the "handcuff king," will give an exhibition this evening at the Y.M.C.A. of Fort MacArthur and will show the men methods of escape from every variety of handcuff, shackle and manacle. In addition he will show sleight-of-hand and magic.

Gov. Stephens to Speak.

Gov. Stephens will be the principal speaker today at noon at the luncheon of the Commercial Board of Los Angeles, at the Hotel Clark. Other speakers will be W. Earl Flynn, the health lecturer, and E. C. D. Price, who is the organizer of the Sales Managers' Association of the United States. The meeting will convene at 12 o'clock in the banquet hall of the Clark.

Salesmanship Club.

The first meeting of the Y.M.C.A. Salesmanship Club will be held tomorrow, beginning with a dinner at 6:15 p.m. in the lecture-room of the association building. William Henry, member of the International Salesmanagers' Association, and salesmanager for the Pioneer Paper Company, will be the principal speaker. Other addresses will be made by graduates from the Y.M.C.A. school of salesmanship.

ORIENTAL INCENSE LEADS TO ARREST.

PERFUME CAUSES CAPTURE OF WOMAN ON CHARGE OF SHOPLIFTING.

Absence of mind and presence of a strong odor of oriental incense late yesterday led to the arrest of a woman who gave the name of Mrs. K. E. Milne, and who is charged by the arresting officers with being one of a ring of shoplifters whose recent activities added hundreds of dollars' loss daily to Los Angeles stores. In her room at a downtown hotel Operatives Borchard and Williams of the Nick Harris Detective Agency say they found several hundred dollars worth of goods, said to have been stolen from local stores, and great quantities of oriental incense.

The suspect was being shadowed by Miss Borchard for several weeks, but without success. According to the arresting officers, statements that the odor of oriental incense always was detected shortly after the loss was discovered were made to the detectives. Yesterday, while in a department store near Seventh and Olive streets the suspect picked up a package belonging to Miss Borchard and an expensive purse, and later claimed the articles as her own.

Mrs. Milne's arrest came within less than twenty hours after the arrest of another prisoner by the same agency, in which an automobile load of alleged stolen goods was recovered and a woman giving the name of Tiny Thompson arrested.

ESCAPES THREE TIMES, BUT NOW'S IN JAIL.

MAN CRANKS UP POLICE AUTO AND FLEES, BUT IS CAPTURED.

Richard Dixon, 28, apparently ...es walking less than he likes Chief Butler's various detaining establishments, it was demonstrated ...t night, when, five minutes after ... was released from the City Jail ...ere he was brought after his sec...d escape from the East Side ...ockade, he was speeding along in ...e of the police department automobiles, and in another five min...es was arrested for stealing the ...r and brought back to the Cen...l Station, charged with grand ...rceny.

Dixon yesterday was given a 180-...y suspended sentence in Police ...dge Chesebro's court for escap...g from the East Side jail, where ... had fifteen more days to serve. ... was his second escape, the police ...y, but that did not prevent the ...n from taking another chance.

After obtaining his property at ... property clerk's window Dixon ...lked out into the street, cranked ...e metropolitan squad's automo...le and drove off. He disappeared ...ound the corner just about the ...me that squad members dashed in... the street. Having reported their ...r stolen, the officers went to work ...foot.

The stolen automobile's number ...as telephoned to the different sta...ons and ten minutes later Patrol...an Vail of the East Side Station ...rrested Dixon, inside the stolen ...r, at Avenue 19 and Pasadena ...venue.

With the French.

ROUT GERMANS WITH BAYONET.

French Hurl Crack Guards Pell-mell from Village.

Three Attempts of Teutons End in Disorder.

Desperate Efforts to Reach Amiens are Failures.

[BY ATLANTIC CABLE AND A. P.]

WITH THE FRENCH ARMY IN FRANCE, Monday, April 1.—The Germans continued their desperate efforts today to open a road toward Amiens, their objective since the starting of the battle, but they made little if any progress. In fact, the Allied troops were able to recapture the town of Hangard-en-Santerre. Most of the enemy forces were hurled in the course of the day on the British, the French lines on the left being more or less quiet.

The first German guard division yesterday suffered a most severe beating at Grivesnes. At 11:20 o'clock in the morning the guards attacked with the greatest fury, and after hours of the closest fighting they succeeded in getting a footing in the village. Two hours later the Germans were ejected pellmell by a magnificent counter-attack at the point of the bayonet.

FRENCH ARE VICTORS.

This was not the end, however, for the Germans came back again time after time, preceded by a heavy artillery barrage. In the grounds of the Grivesnes Castle the Frenchmen went to meet them and fought them back with bayonets and rifle butts, making them retreat in disorder under a grilling fire from automatic rifles, mounted on armored motor cars. Once more this morning the guards, not satisfied with their defeat yesterday, returned to the assault, but the attack was in vain and the enemy had to seek shelter in his positions, leaving the French the masters of the situation.

In their great race to attain the communications connecting the north and south at Amiens, the Germans had the advantage of knowing exactly where they were going, and when the British and French troops retired before the immense volume of German troops, the enemy again was favorably placed for rushing reinforcements from one part of the line to another owing to the fact that he occupied the interior line of a semicircle in which the battle was being fought.

FEWER PRISONERS.

In the first few days of fighting the Germans naturally were able to pick up many groups of prisoners which had become isolated from the main bodies during the receding movement, but recently their haul of captives has been comparatively small.

The French did remarkable feats in connection with the transport of troops when called upon to support their British allies in holding the southern part of the line in the first stage of the battle. One army corps came from a long distance to be thrown immediately into the fighting as the men debarked from motor lorries with their packs. This same corps now has been in the fighting lines ten days without relief, and has requested permission to remain there, although it has borne a great part in barring the route towards Paris through the valley of the Oise.

Other French corps have entered the struggle since, but none has earned a greater amount of praise than this first reinforcement.

The reserves of the Entente Allies still are virtually intact.

BANKERS TO TESTIFY IN LUNACY HEARING.

J. A. Dean, who was recently declared insane by the Lunacy Commission, demanded a jury trial and yesterday the jury was selected in Judge Houser's court, but the trial continued until this morning to enable Mr. Dean to have in court fifteen witnesses, representing prominent bankers and business men.

The witnesses who will be subpoenaed include Stoddard Jess, W. D. Woolwine, Judge Charles Wellborn, Fred Howard, Harry L. Parks, E. J. Marshall, S. S. Salisbury, W. E. McVay, M. N. Avery, former United States Senator Flint, Charles R. Drake, County Clerk Lelande, W. E. Dean and J. H. A. Kerr.

BUSINESS BREVITIES.
[Advertising.]

Outstanding ears, ill-shaped noses, thick lips, sagging faces, baggy necks, puffy eyelids, wrinkles, freckles, other defects, corrected. Drs Steele & Steele, Consolidated Realty Bldg., 607 S. Hill. Room 302.

The Times Branch Office, No. 619 South Spring street. Advertisements and subscriptions taken. Telephones Pico 700, 10391.

Best in photography. Steckel studio.

"The Exclusive Specialty House."
Myer Siegel & Co.
443-445-447 S. Broadway

"Merveilleux" (Back Lace) Corsets at $2.00

A splendid model of pink Batiste, with elastic top and low back. An excellent corset for dancing and sport wear, and gives lasting satisfaction. Sizes 20 to 30.

Silk Camisoles Extra Special Values
—of Crepe de Chine and Satins, trimmed in fine net, val. laces, ribbons and flowers in pink and white. Specially priced at $1, $1.25, $1.50, $1.95, $2.45.

HAVEN'T YOU GOT ANYTHING OF VALUE IN THE HOUSE? NO SIR, NOTHIN' BUT A SECOND PIANO—AN'...

Four-flushing for food.
At Brauer's there's nothing to hide. On the contrary we have a grand display of such valuable, ALL-WOOL FABRICS it's a pleasure to show them.
See These Spring Suitings Which We Tailor to Measure
$20 to $60 the Suit
Come in and look them over—get our prices—Ours is strictly a ONE PRICE store—everything marked in plain figures.
A. K. Brauer & Co
—Tailors to Men Who Know—
TWO SPRING ST. STORES
345-347 and 329-327½

$20,000 For DIAMONDS
This is your opportunity to sell, now while they bring the most.
We Want Your Diamonds! Name Your Price! Full Cash Value Paid!
Our estimate on your gems will interest you—a valuation by us is reliable—we're Diamond Specialists. References—Leading Banks and Jewelers of Los Angeles.
J. C. FERGUSSON,
306-307 Mason Bldg.
F3816. Cor. 7th and Broadway — Private Offices Every Courtesy Shown

KC Biscuit
For light, wholesome cakes, biscuits and pastry, use
KC BAKING POWDER
Always safe and reliable. If it isn't all we claim your grocer will refund your money.
JAQUES MFG. CO., CHICAGO

PAPE'S 22 GRAIN TRIANGULES OF DIAPEPSIN FOR INDIGESTION Registered in U. S. Pat. Office
Stops Indigestion, Dyspepsia, Heartburn, Gases, Sourness and Stomach Distress
Eat "Pape's Diapepsin" like Candy—Makes Upset Stomachs feel fine
Large 50 cent case. Any drug store. Relief in five minutes! Time it!

AUCTION
The magnificent fixtures of the Cedarbrook Saloon, 335 SO. MAIN ST., will be sold today at 11 O'CLOCK. Consisting of bevel edge plate wall cases, triple plate mirrors, counters, back bar; all these are solid mahogany; 3 cases Cook's mineral waters, urns, all kinds of glassware, chandeliers, cash register, safe and other articles too numerous to mention.
B. F. SHANE, The White Auctioneer.
Phone F3444. 416 Trust and Savings Bldg.
Sale at 11 o'Clock Sharp

THE GUARDIAN LIFE INSURANCE CO. OF AMERICA
Estab. 1860. Under the Laws of State of N. Y. Assets over 54 Millions. Surplus over 5 Millions.
CHAS. K. BRUST, Mgr. Southern California. Merchants' Nat. Bank Bldg., Los Angeles.

TEETH $5.00
Best Set (none better no matter how much you pay), including your choice of material, double suction Natural Gums, and guaranteed 10 years..$7.00
Bridge Work $4.00
Gold Crowns $4.00
Porcelain Crowns $4.00
Gold Fillings ....$1.00 up
Gold Inlays ....$1.00 up
Synthetic Porcelain Fillings ....$1.00 up
Cement Fillings ....50c up
Silver Fillings ....50c up
Teeth Treated 50c
Nerve Removed (Painless) $1.00
Teeth Extracted (Painless) 50c
Best Aluminum Plate $15.00
No charge for painless extracting when plate or bridge work is ordered.
ONE PRICE ONLY
The Only Private Dentist in the City Doing Work at Such REMARKABLY LOW PRICES
NOT A DENTAL PARLOR. A private, high-class, up-to-date SANITARY dental office, with sterilized instruments and gentlemanly operators whom you will not be ashamed to recommend to your friends.
EXAMINATION FREE
Hours 8:30 to 6:00
DR. FAIRFIELD
301-304 Pantages Theater Bldg. 530 South Broadway. Both Phones.

ANSWERING THE CALL OF UNCLE SAM

Are you?

If so, you will find much of interest and much of help in the Farm and Tractor Section of the Los Angeles Sunday Times. Notable articles on Irrigation, Poultry, Live Stock.

Tractor Farming, Horticulture, Proper Application of Farm Tools, Etc.

It will appear regularly with the Sunday Times

The Farm and Tractor Section

AUCTION
Ladies' and Gent's Furnishings, Notions and Shoes.
Thursday, April 4, 10 A.M.
At 2421-23 N. BROADWAY
Entire $40,000 stock and fixtures of Homer Lapp, retired, and other consignments. The finest and cleanest stock ever sold at public auction.
J. J. SUGARMAN, Auctioneer.
F4816. 142-148 N. Spring St. Main 3114.

AUCTION
Wednesday, 10 A.M., 2722 S. Grand Ave. Fumed oak rockers and chairs, maple rockers and chairs, brass and iron beds, springs and mattresses, white enamel dresser and chiffonier, two birdseye maple dressers, dining table and chairs, three 9x12 Axminster rugs and small rugs, birdseye maple desk, mirror, lace curtains, hall seat, three gas heaters, stair carpet, sanitary couch and pad and other furnishings.
REED & HAMMOND, Auctioneers.

AUCTION
RESTAURANT (as a whole or by the piece,)
Today, Wednesday, April 3, 9:30 a.m.
309 E. FIFTH ST.
Tables, chairs, counter, stools, large refrigerator, ranges, large hood, cost $90; meat block, lot good dishes, kitchenware, cutlery, cash register, inlaid linoleum, etc., etc. Terms cash.
STROUSE & HULL, Auers. M. 3374; 62705.

AUCTION
We buy and sell furniture, household goods, fixtures, office furniture, groceries, hardware, shoes, jewelry, machinery, ladies' and gents' furnishings, etc., etc. We advance moneys on consignments. We appraise any kind of merchandise. Business strictly confidential. J. J. SUGARMAN, 142-148 N. Spring St. F4816; Main 3114.

THOS. B. CLARK
General Auctioneer and Importer of Antique Furniture
MOVED TO 911-913 South Hill St.
F1907. Main 3391.

REED & HAMMOND
General Auctioneers. 1053-55 So. Main St., near 11th. Oldest and largest auction house in the Southwest. Experts in every branch of auction work. Watch our ads. and attend the big sales. Cash advanced on consignments. For all information call up F3545; Broadway 2860.

Rhoades & Rhoades
Expert Live Stock Auctioneers
Ben A. Rhoades and Harold B. Rhoades. Sales conducted in all parts of California and adjoining States.
Office 1501-3-5 So. Main St., Los Angeles. Phones Main 1250—25079.

AUCTION
Dunne Bros.' Saloon and Model Buffet, Located 504 S. Main St., Thursday, April 4th, 2 P.M. Sharp.
These saloon fixtures are all heavy solid mahogany with plenty of dishes, glassware, etc. Must sell to move, as store is leased.
MOXLEY, Auctioneer.
J. D. TUCKER, Agent.

CLOTHING WHITE WITH DANDRUFF
Scalp Itched and Burned. Cuticura Healed at Cost of $1.00.
"I began to lose my hair and it kept coming out until I was almost bald. When I combed it I would lose a double handful, and it became so thin I could not fix it. I had dandruff so badly that when I combed my hair my clothing around my shoulders would be white. My scalp itched and burned so I could hardly stand it.
"I saw Cuticura Soap and Ointment advertised so I sent for a sample. I bought a box of Cuticura Ointment and two cakes of Soap and my head is healed." (Signed) Mrs. M. McWherter, Eagle Hill, New Mexico, Sept. 20, 1917.
For every purpose of the toilet Cuticura Soap and Ointment are supreme.
Sample Each Free by Mail. Address post-card: "Cuticura, Dept. H, Boston." Sold everywhere. Soap 25c. Ointment 25 and 50c.

AN ABUNDANCE OF HAIR IS A MARK OF HEALTH, VIGOR AND BEAUTY.
COCOTONE stops the hair from falling out. It is a scalp and hair food which is absorbed quickly and stimulates a vigorous growth of new hair.
There is no need of being troubled with eczema, itching scalp, dandruff, scale or hair trouble of any kind, as the use of COCOTONE corrects this condition and promotes a healthy scalp.
COCOTONE is a scientific, NON-ALCOHOLIC, antiseptic scalp and hair food preparation, that cleanses the scalp and nourishes the roots—thus assuring a continuous, and abundant growth of soft, glossy hair.
COCOTONE does not make the hair dry or brittle, oily or sticky, but leaves it with the appearance of natural luxuriance.
Men and women, get a BOTTLE OF COCOTONE, give it a trial, and you will be convinced that your days of scalp and hair troubles are over. Your scalp will be free from dandruff and you will enjoy a wonderful growth of new hair—thus displaying your health, vigor and beauty.
ON SALE AT—
Department Stores, all Drug Stores and Toilet Counters, and at COCOTONE STORE AND TREATING PARLORS, 224 West 9th st., Los Angeles.
Trade supplied by Western Wholesale Drug Co. and Brunswig Wholesale Drug Co.

"TIMES" CIRCULATION FOR THE MONTH OF FEBRUARY, 1918.

STATE OF CALIFORNIA, COUNTY OF LOS ANGELES, ss.:

Harry Chandler, President and General Manager of the Los Angeles Times, being duly sworn, declares upon his oath that the following is a true and correct office record of the daily circulation of said newspaper for the month of February, 1918:

FEBRUARY, 1918. Copies.

February	1		74,540
February	2		76,087
February	3	(Sunday)	121,980
February	4		76,967
February	5		74,797
February	6		74,759
February	7		85,796
February	8		76,404
February	9		75,953
February	10	(Sunday)	126,500
February	11		75,749
February	12		75,839
February	13		75,505
February	14		75,089
February	15		75,839
February	16		86,180
February	17	(Sunday)	124,590
February	18		77,897
February	19		75,901
February	20		75,887
February	21		76,322
February	22		75,710
February	23		76,892
February	24	(Sunday)	125,090
February	25		76,731
February	26		76,917
February	27		76,901
February	28		76,520

Average for every day of February.... 88,751
Sunday only, average for February.... 124,475
Average every-day gain over February, 1917 11,525
Average Sunday-only gain over February, 1917 11,393

HARRY CHANDLER,
President and General Manager, The Times.

Subscribed and sworn to before me this 28th day of February, 1918.

[Seal] T. L. CHAPIN,
Notary Public in and for the County of Los Angeles, State of California.

FREE EXHIBIT
Arrowhead Springs Products
Stall E-8
Grand Central Market
Free samples—Arrowhead Springs Water, Kwas and Ginger Ale—
ARROWHEAD SPRINGS CO. Inc
Phones—27965—South 381

OUTSTANDING EARS, THICK LIPS,
SAGGING FACES, stringy or baggy necks, puffy eyelids, wrinkles, freckles, withered skin, pittings, scars, moles, birthmarks, pimples, blackheads, receding chin; thin necks, sunken temples, hollow cheeks, ill-shaped noses corrected; paraffine or lumpy filling removed.
DRS. STEELE & STEELE,
Skin and Feature Specialists,
Consolidated Realty Building,
607 South Hill Street.
Rooms 302-3. Hours 10 to 5. Phone A9782.

INDESTRUCTO TRUNKS
Are Guaranteed For Five Years Against Damage, Loss or Fire.
INDESTRUCTO LUGGAGE SHOP
224 West Fifth

CHICHESTER'S PILLS
THE DIAMOND BRAND.
SOLD BY DRUGGISTS EVERYWHERE

THE WEATHER.
[Official Report.]

LOCAL OFFICE, U. S. WEATHER BUREAU, Los Angeles, April 2.—[Reported by Ford A. Carpenter, Meteorologist.] At 5 o'clock a.m. the barometer registered 29.86; at 5 p.m., 29.90. Thermometer for the corresponding hours showed 54 deg. and 61 deg. Relative humidity, 5 a.m., 96 per cent.; 5 p.m., 69 per cent. Wind, 5 a.m., east, velocity 3 miles; 5 p.m., southwest, velocity 10 miles. Highest temperature, 61 deg.; lowest, 53 deg. Rainfall for season, 13.43 inches; last season, 14.59 inches. Barometer reduced to sea level.

WEATHER CONDITIONS.—The western area of low pressure still controls the weather east of the Mississippi River. Heavy rain fell at New Orleans, 1.92 inches being reported this morning. The far western extension of this low area is central over Nevada and Utah and caused showers throughout Southern California, except in the extreme south. The greatest amount in this district was .20 of an inch at Pasadena. The proximity of this depression will give Los Angeles and vicinity showers tonight or Wednesday.

ORCHARDS REPORTS.—Minimum and maximum temperatures from orchards reported to the Los Angeles office of the U. S. Weather Bureau yesterday are as follows:

Stations—	Max.	Min.
Mt. Wilson	61	55
Pasadena	57	50
Pomona	60	51
Redlands	58	49
Riverside	63	51
Santa Barbara	56	53
San Bernardino	60	51

LOCAL FORECAST.

For Los Angeles and vicinity: Wednesday probably showers. Moderate southwesterly winds. Cooler east portion.

For Southern California: Wednesday probably showers. Cooler in east portion Wednesday. Moderate southwesterly winds.

STATE FORECAST.

SAN FRANCISCO, April 2.—Weather forecast: San Francisco, Oakland and vicinity: Wednesday fair; moderate westerly winds.

Southern California: Wednesday probably showers; cooler east portion. Light southeasterly winds.

Sacramento, Santa Clara and San Joaquin valleys: Wednesday fair; light frost in the early morning; moderate northwesterly winds.

ARIZONA FORECAST.

WASHINGTON, April 2.—Forecast for Arizona: Wednesday partly cloudy and colder south, probably snow and much colder north portion; fresh to strong westerly winds. Thursday probably fair, with rising temperature.

COLORADO RIVER.

YUMA (Ariz.) April 2.—[Exclusive Dispatch from the U. S. Reclamation Service] Gauge height Colorado River, 15 feet.

KING PROPOSES WAR ON TURKS, BULGARS.

[BY A. P. NIGHT WIRE.]

WASHINGTON, April 2.—A resolution proposing a declaration of a state of war between the United States and Turkey and Bulgaria was introduced in the Senate today by Senator King of Utah and referred to the Foreign Relations Committee without debate.

The resolution recited that the two nations named are Germany's allies and therefore enemies of the United States.

The jewelry more visitors to California always enjoy
Brock and Company
BROADWAY

LEVNE'S BEST BLEND COFFEE in sealed bags 40c

CONSTANTIAN
The Best In Oriental Rugs
340 South Broadway

McBURNEY'S KIDNEY and Bladder Medicine.
For Bright's Disease, brick dust deposit, bed-wetting, gravel, dropsy, diabetes and rheumatism. Send 50 cents in 3c stamps to W. F. McBurney, 2007 S. Vermont Ave., Los Angeles, Cal., for 5 days' treatment. Prepaid, $2.00, all druggists. Established 1895.

CATARRH
Hay Fever, Lumbago and other Chronic Diseases of the Nerves, Blood, Skin, Heart, Lungs, Stomach, Bowels, Bladder, Kidneys and Liver a specialty for 24 years. Consultation Free. Drs. Shores & Shores, 603-4-5 Lissner Bldg., 524 S. Spring St., L. A. Hours: 9-5; Eves., 7-8:30; Sun., 10-12.

BOOKS
OF EVERY DESCRIPTION BOUGHT AND SOLD
STRATFORD & GREEN
642 S. Main St. Main 8655; F3970

PERFECT FUNERALS ½ TRUST PRICES
Half of $75.00.
Half of $150.00.
Half of $500.00.
Half of any Trust Funeral—That is what Godeau-Martinoni will save you.
TELEPHONE
Bdy. 2731; Home 53427
Godeau-Martinoni
827 South Figueroa Street
Shipments to All Parts of the World.
No Extra charge for funerals in any part of Los Angeles county. CALIFORNIA BRANCHES IN San Francisco, Oakland, Stockton.

Reed Brothers Co
A Complete Funeral as Low as $75.00
1143 S. Flower St.
Lady Attendant.
A2119. Main 211.
M. W. Reed. A. J. Winquist.
Undertakers

Used Sewing Machines
BROOKS
Sewing Machine Company
318 W. Sixth St.
Main 2165. F6737. Pico 607.
$5 & up

VITAL RECORDS

MARRIAGE LICENSES.

The following marriage licenses were issued yesterday. Name and age given.

BARELA—TAPOYA. ... Adelaria Tapoya, 28.
BARNES—GARBO. Frank H. Barnes, ... H. Garbo, 32.
BURR—MICKEY. Earl L. Burr, ... Mickey, 21.
CLIFTON—PAYNE. Charles H. Clifton, ... A. Payne, 34.
CRANDALL—CLEMENS. Francis B. ... Della B. Clemens, 30.
CRITTENDEN—STALEY. ... 29; Jessie P. Staley, 21.
DONTENVILLE—HARKINS. ... ville, 28; Mamie E. Harkins, ...
DOOLITTLE—SODERSTROM. ... tle, 34; Georgia M. Soderstrom, ...
EATON—POMEROY. William ... A. Pomeroy, 19.
ELMS—BELL-CAMPBELL. ... Winefride Bell-Campbell, ...
GARFIELD—VANDEVERE. Allen A. ... Coda Vandevere, 34.
GRAHAM—JORDAN. Charles E. ... Serena M. Jordan, 25.
GRUENER—ARENDS. Emil W. ... Laura L. Arends, 20.
JONES—SMYTH. Robert Jones, ... Smyth, 26.
JOSEPH—DANIELS. Samuel Joseph, ... F. Daniels, 28.
KESSLER—DECKER. Fred Kessler, ... Decker, 22.
LAMBERT—JOUGLARD. Pete Lambert, ... Jouglard, 48.
LAMVERT—OBSTFELDER. Joseph ... 26; Rose M. Obstfelder, 22.
MARQUEZ—RODRIGUEZ. Juan ... Julia Rodriguez, 17.
MARSH—TAYLOR. Victor Marsh, ... Taylor, 25.
MARSIGLIA—ARGUELLO. Gerard ... 23; Ortance Arguello, 18.
MASON—AGERIE. Angel Mason, ... Agerie, 32.
MEYER—CROWDER. William Meyer, ... beth Crowder, 38.
MOWRER—ARMSTRONG. Frank R. ... Blanche V. Armstrong, 41.
PATTEN—RICHARDSON. Clyde Van ... Edith Richardson, 25.
PAULLOS—MOTTS. Jack Paullos, ... Motts, 21.
PONIS—DELL. George P. Ponis, ... Dell, 28.
POTTINO—WRIGHT. Charles W. ... Nellie Wright, 22.
ROBESON—NORTON. John C. Robeson, ... E. Norton, 20.
SEARS—CHRISTENSEN. Earl M. Sears, ... F. Christensen, 28.
SHIRREFFS—RAY. William S. ... Ethel E. Ray, 21.
SMITH—ROBINSON. Archibald ... Olive O. Robinson, 22.
SYMONS—CONSIDIN. John Symons, ... Considin, 54.
WALKER—McNEIL. Harry A. Walker, ... Iside S. McNeil, 27.
WILSON—LUTTGE. James M. Wilson, ... nie J. Luttge, 30.

BIRTHS.

Names, sex, place and date of birth.

AUSTIN. Mr. and Mrs. G. A. ... Hospital. March 31.
BLACKMORE. Mr. and Mrs. William, ... County Hospital. March 31.
BURNS. Mr. and Mrs. Alphus F. ... North Commonwealth avenue. ...
CLARK. Mr. and Mrs. Forest ... County Hospital. March 31.
COFFROY. Mr. and Mrs. Will C. ... Barton Hospital. March 31.
GOLDFLAM. Mr. and Mrs. ... Good Samaritan Hospital. ...
HUTCHINGS. Mr. and Mrs. Leroy ... Court street. March 29.
LAPPIN. Mr. and Mrs. Samuel, ... Hospital. March 31.
PRIDEMORE. Mr. and Mrs. ... County Hospital. March 31.
RASMUSSEN. Mr. and Mrs. ... West Forty-second street. ...
RASP. Mr. and Mrs. Fred A. ... Sixty-fourth street. March 28.

DIVORCE SUITS FILED.

BROWN. Claude J. against Jessie M.
GREENHALGH. Edward against Alice ...
KOWALSKY. Bessie against Jacob.
KRAUS. Arturo against Lena F.
MATHEWS. Margaret C. against ...
MORRILL. Ramona against Chester C.
NELSON. Hilda against Carl.
PHILLIPS. Grace M. against John B.
TICHNOR. Mabel L. against ...
WEBB. Helen T. against Elwood T.

DIVORCE DECREES GRANTED.

HUNT. Bessie M. from William R.
MILLER. Charlotte C. from J. ...
ROMERO. Laura from Alexander.
SEABERT. Charles F. from ...
WILSON. Josephine from Frank R.

OFFICIAL DEATH LIST.

Name and place of death—

CAMPLONGO, Rosa. Los Angeles....
COOPER, Flenora. Los Angeles....
CROWTHER, Anna B. Los Angeles....
HALL, Dora M. Los Angeles....
HILL, Lincoln. Los Angeles....
JAKEMAN, David. Los Angeles....
KENNON, Wyatt. Los Angeles....
McCARTY, Margaret. Los Angeles....
MILLER, John. Los Angeles....
PHILLIPS, Thomas W. Los Angeles....
POLTON, Julian E. F. Los Angeles....

DEATHS.

With Funeral Announcements.

BEATTY. Accidentally, April ... Beatty. Remains at parlors of ... No. 810 South Flower. Funeral ...

FIELD. Capt. Henry D. Field, at ... Cal., April 1, 1918, husband of ... aged 76 years. Funeral Wednesday, April ... p.m., from parlors of G. A. ... Marine street, Ocean Park, Cal. ... private. (Chicago papers please copy.)

FLEMING. At Sierra Madre, April ... Barrie Fleming, formerly of ... beloved husband of Katherine ... Funeral announcement later by ... Company.

GALBRAITH. In this city, April 1, ... A. Galbraith, aged 39 years, ... Allison Galbraith. Remains at parlors of ... No. 1147 South Flower. ... later.

HANSCOME. The funeral of ... will be held at the chapel of ... 855 Figueroa, Wednesday at ...

KOST. The funeral of Julia Kost ... the chapel of Bresee Brothers, ... Wednesday, 2 p.m.

McWILLIAMS. Nellie, aged 28 years. ... Funeral 10 a.m. Wednesday ... of J. H. Biedeman, No. ...

SCHOOSS. Louise M., aged ... years. ... Funeral 2:30 p.m. Wednesday ... chapel of J. H. Biedeman, ... Main.

SHERMAN. April 1, Earl C. ... years. Remains at McKellar's funeral ...

TANNER. Emeline, aged 80 years. ... Funeral 10 a.m. Thursday ... from Crematory. J. H. ...

WALTERS. March 31, John C. ... years. Remains at McKellar's funeral ...

WILSON. At 1501 West Fifty-... cius N. Wilson, aged 66 years, ... of Isaac M. and Robert H. Wilson. ... Funeral from the residence ... a.m. Friends invited. ... Bros Co., directors.

FUNERAL NOTICE.

Stanton Post and Corps, G.A.R., ... to attend the funeral of Capt. ... Rosedale Crematory, 3:15 today. ... JOHN W. DORSEY, ... —FRANK L. KRIDER, Adjutant.

Garrett & Co., Funeral ... Established 28 years. 1237 South ...

Ivy H. Overholtzer ... Funeral Director, ... Hill street at Tenth. ...

Darling's Shop. FLORAL DESIGNS. Artistic work. Reasonable ... Sixth st., bet. Bdwy. and Spring. ...

Washington Undertaking ... J. D. Robinson & Paul C. ... rectors. No. 785 W. Washington. ...

Chamberlain's Tablets.
These tablets are intended especially for disorders of the ... liver and bowels. If you are ... with heartburn, indigestion ... stipation they will do you ... [Advertisement.]

SERVICE FLAGS IN DIRECTORY

Names of All with the ... in the War to be Indicated.

The publishers compiling the Los Angeles City Directory intend, so far as information is furnished them, to place ... after the name of every person in the active service of the United States government under the colors. This ... Red Cross nurses, army ... women going to France or other foreign countries in government clerical positions ... also men in the ... department, medical, army, navy, aviation and ... Army transportation ...

Mr. Wad Ought to Have Known Better when Uncle Titus was Willing to Bet! . . . . . . By GALE.

[Copyright, 1918, by The Bell Syndicate, Inc.]

The City and ...

VOL. XXXVII.

SAYS BOPP ... THE IN...

Scenario Writ... Told Him ... Germa...

NAMING Franz Bopp, ... man Consul at San ... who escaped from ... land after being convicted ... spiring to blow up munitions ... as a prospective backer of ... duction of "The Spirit ... George L. Hutchin, the ... the scenario, threw a thrill ... trial of Robert Goldstein ... United States District Judge ... see yesterday on a charge ... ing the Espionage Act. The ... lization which produced ... financed on a stockholding ... was known as the Continental ... ducing Company, of which ... Scott was president from ... September until his resignation ... cember 2, a few days after ... stein's arrest.

Mr. Hutchin testified that ... informed Bopp would become ... cially interested in the production ... the picture. He asserted ... that Goldstein had made ... ment that he had an idea ... ducing one and two-reel ... dramas that would appeal ... man Turnverein members ... out the country, and that ... connection he was led to ... Goldstein that Bopp would ... ested in the productions.

Continuing, Mr. Hutchin ... that he had had conversation ... Goldstein and Charles Swickard, ... latter a well-known director ... motion-picture world, ... the production of a picture ... should depict patriotic scenes ... War of the Revolution, ... stein had asserted that it ... of the kind that would ... all classes.

CHANGED SCENARIO.

Though Mr. Hutchin ... that he wrote the scenario ... picture to be called "The S... '76," he stated that it ... changed by Goldstein and ... scenes substituted. The ... called the scenes of the ... at Cherry Vale as ... changes that had been ... Goldstein. This had reference ... butchery of women and children ... the British soldiers. The ... gave it as his opinion that ... changes had the effect of ... the part that Germany was ... in the war, and that the ... placing the British in an ... able light had been ... Goldstein.

The witness had first ... stein in December, 1915, he ...

N. B. B... Broad...
More P...
"Kayser" S...
—Whether it is due to the ad... vanced in prices or from ... iceability, it is certain that ... "Kayser" silk gloves more ...
—These at $1.25 come in ... with heavy silk stitching ...
—Shown in shades of gray ... white.
A Conspicu...
Red Cr...
at ...
—Every woman can use ... this popular number is just ... Cross work.
—Made of French muslin ... cuffs and buttons in back.
Petticoats $2.00
—Featuring a very practical ... good looking petticoat, made ... white sateen. Cut in tailored ... effect; finished with scalloped ... hem.
—Dependably good at $2...
Boudoir ...
—Entirely too dainty to ... boudoir caps.
—Made of satin and trim... Brightened with French flowers ...
—OTHER BOUDOIR ... MENT FROM 50c TO ...
The Word "Kay...
Good...
Union Suits $1.00
—Fine ribbed cotton Union Suits in both "Kayser" and "Merode" makes; splendid ... fashioned garments with ... band top; either cuff or ... knee; all sizes.

The City and Environs—California's Costa Rica. Editorials—News—Business—Society—The Drama.

The Times
LOS ANGELES

VOL. XXXVII. WEDNESDAY MORNING, APRIL 3, 1918.—PART II: 8 PAGES. POPULATION By the Federal Census (1910)—[illegible] By the City Directory (1917)—[illegible]

"Spirit of '76."

SAYS BOPP WAS TO BACK THE INTERDICTED FILM.

Scenario Writer Also Swears Goldstein Told Him He Meant to Cater to German Turnvereiners.

NAMING Franz Bopp, ex-German Consul at San Francisco, who escaped from Angel Island after being convicted of conspiring to blow up munition ships, as a prospective backer of the production of "The Spirit of '76," George L. Hutchin, the writer of the scenario, threw a thrill into the trial of Robert Goldstein before United States District Judge Bledsoe yesterday on a charge of violating the Espionage Act. The organization which produced the film, known as the Continental Producing Company, of which Joseph Goldstein was president from early in December until his resignation December 1, a few days after Goldstein's arrest.

Mr. Hutchin testified that he was informed Bopp would become financially interested in the production of the picture. He asserted further that Goldstein had made a statement that he had an idea of producing one and two-reel films that would appeal to German Turnverein members throughout the country, and that in this connection he was led to believe by Goldstein that Bopp would be interested in the productions.

Continuing, Mr. Hutchin testified that he had had conversations with Goldstein and Charles Swikard, the latter a well-known director of the motion-picture world, regarding the production of a picture that would depict patriotic scenes in the days of the Revolution, and Goldstein had asserted that it should be of the kind that would appeal to all classes.

CHANGED SCENARIO?

Though Mr. Hutchin admitted that he wrote the scenario of a picture to be called "The Spirit of '76," he stated that it had been changed by Goldstein and other names substituted. The witness referred to the scene of the butchery at Cherry Vale as among the changes that had been made by Goldstein. This had reference to the butchery of women and children by the British soldiers. The witness said it as his opinion that these changes had the effect of exalting the part that Germany was playing in the war, and that the scenes showing the British in an unfavorable light had been garbled by Goldstein.

The witness had first seen Goldstein in December, 1915, he stated, when the latter called him from the Clark Hotel to the Goldstein costume establishment, where the idea of a Revolutionary War picture was first broached. Goldstein, Swickard and himself discussed the matter, he stated.

W. L. Brock, a motion-picture worker, who was the second witness, testified that he was engaged in research work for the production of "The Spirit of '76," working on the job from August to November, 1916, and that he was told to get all the pictures and facts he could gather in relation to the Indian massacre in Cherry Valley, especially the doings of the English troops on that occasion. The witness said that he secured a number of the pictures desired, including that of the murder of Capt Boyd by the English soldiers.

Mr. Brock asserted that Goldstein wanted him to get all the pictures he could showing that the British soldiers were guilty of atrocities and murders, the defendant saying, he testified, that the Germans in the present war were no more guilty than were the English in the War of the Revolution. The witness declared further that Goldstein was very bitter toward all Englishmen, and had given him orders that he did not want "any d—n Englishman employed about the place."

The greatest latitude was allowed by Judge Bledsoe in the examination of the witnesses, it being the evident intention of the court to give the jury all the light possible on the transaction. Attorneys for Goldstein were on their feet about half the time objecting to the questions of Assistant United States District Attorneys Palmer and Lawson, only to be turned down.

NO TIME WASTED.

Judge Bledsoe did not waste much time on the preliminaries. J. H. Ryckman, of counsel for the defense, sought to throw a monkey-wrench into the judicial machinery by interposing a motion to quash the three counts of the indictment against Goldstein. He argued that it was necessary, for a successful prosecuting of the charge of violating the sections of the espionage act, which forms the basis of the indictments against his client, for the government to charge and show that members of the United States Army or Navy saw the motion picture, and were moved to acts of disloyalty, sedition, rebellion, etc., thereby.

With a wave of the hand the court disposed of that argument by stating

(Continued on Second Page.)

Dynamiter of Munition Ships Goldstein's "Angel"?

Figuring in opening sensations in film-espionage case.

The top picture shows a curious freak of the wind on the canvas sign above one of the storage sheds used by the company producing the "Spirit of '76."

Six Months.

FAKE AIR HERO NOW TO SWEEP JAIL CELLS.

DEBONAIR Daniel Edwards, who dressed well, lived well and won considerable local fame for his alleged activities as a British airman who had been "shot down several times by Boche anti-aircraft guns," was sentenced yesterday to serve 180 days in the City Jail by Police Judge Chesebro on a charge of vagrancy.

Edwards, immaculate in a tailored suit of English cut, was arrested Saturday night by Special Agent Fred C. Boden of the Department of Justice, and taken to Central Station for investigation. At the time of his arrest, which occurred at No. 600 South Main street, Edwards was "ballyhooing" for an alleged Red Cross benefit exhibition of relics from the battlefields of the Marne, Soissons and Verdun. In Edwards's exhibition were a number of shell cases, broken bayonets, discarded British, French and Italian uniforms, useless and obsolete rifles, and a large number of pictures of scenes at the battle front.

Chief among the pictures displayed was an enlarged photograph of Edwards, dressed as a captain of the British aero service.

Edwards is alleged to have told Special Agent Boden that he had never seen the French front, had never made an airplane flight in his life, and was not connected with the Red Cross in any way, but was merely "working a gullible public for all it would pay."

Edwards charged no admission to his exhibition, but had a large receiver stationed at the entrance to his hall, where patrons dropped in whatever contributions they considered appropriate. Edwards is said to have admitted that he received more than $200 a week from his show.

He is also alleged to have been connected with an alleged bunko man, Mike Golan, of San Francisco, in a scheme in which the two swindled several persons of considerable sums under the guise of Red Cross work.

"Debonair Dan" now will be engaged in peeling potatoes and sweeping the floors of cold steel cells for a while.

Coming Here.

AGASSIZ PRISONERS MAY BE TRIED FOR PIRACY.

WITH the expected arrival here early this morning of United States District Attorney O'Connor, bringing the evidence in the case of the auxiliary cruiser Alexander Agassiz, as developed at the prize court proceedings at San Diego, yesterday, the question of whether Miss Maud Lochrane and the five German prisoners will be tried on a charge of piracy, will be decided by United States Commissioner Hammack.

Dist.-Atty. O'Conner is expected to confer with Commissioner Hammack on the case this afternoon. Miss Lochrane and the five Germans who were taken when the Agassiz was seized by an American war vessel off Masatlan (Mexico) March 19, will be brought here by Federal officers from San Diego some time today.

At the prize court proceedings at San Diego yesterday, the commanding officer and the paymaster of the American war vessel which made the seizure contradicted the statements of the German prisoners that nothing had been thrown overboard from the Agassiz between the time the American vessel gave chase and when the alleged piratical craft was overhauled and boarded by American bluejackets.

Camp Kearny Mimicry.

LOST ROADS LOSE THE BATTLE OF OLIVENHEIM.

[BY DIRECT WIRE—EXCLUSIVE DISPATCH.]

CAMP KEARNY, April 2.—Radios buzzed and Signal Corps men flashed messages from hilltop to hilltop today in the battle of Olivenheim Valley; but the fight, though fierce in its theoretical application, was bloodless. The battle was fought by different units of the Eightieth Infantry Brigade. At all times Brig.-Gen. Herman Hall, commander, was in touch with the two contending forces, either by wireless or by wig-wag signals.

Theoretically, the old Seventh, the One Hundred and Sixtieth, lost the day's battle, but this was due largely to conditions of terrain and the fact that roads which had been mapped out were plowed up after the map was made. As the orders were to stick to roads and keep off cultivated land, of which there are several thousand acres in the San Dieguito rancho, the Los Angeles and Southern California regiment had to make a long detour to work out the intricate battle problem, and in doing so was "covered" by the other regiment.

Col. L. M. Farrell directed his men of the winning forces and Col. Charles F. Hutchins, the One Hundred and Sixtieth. The One Hundred and Fifty-ninth was designated as the White regiment and the men of that unit had to turn their olive-drab shirts inside out. The One Hundred and Sixtieth men were designated Reds, and were supported by Cos. A and B of the Machine Gun Battalion, while Cos. C and D of the same unit supported the other regiment.

probably could not be seen from an airplane flying at a height required by battle conditions.

The battle of Olivenheim lasted only about an hour, but in that time the One Hundred and Fifty-ninth and its supporting machine gunners got the "head" on two companies of the opposing regiment, and had the "drop" on the others should they march over the brow of a hill. The reserve and support of the opposing regiment was fighted by the One Hundred and Fifty-ninth men and the battle was called off.

Maj.-Gen. Frederick S. Strong, commander of the Sunshine Division, his chief of staff and others visited the scene of activities and watched the battle from afar.

SENTENCE ROBBER.

A sentence of from one to five years at San Quentin was imposed yesterday on Manuel Bega, 22 years old, after he had entered a plea of guilty before Judge Willis of having robbed the house of Louis Vasquez at El Monte on February 26. The defendant was denied probation.

WOMAN SUED FOR AUTO ACCIDENT.

MRS. GLADYS BILICKE MADE DEFENDANT BY BROKER OF PALMDALE.

Mrs. Gladys Bilicke was made defendant yesterday in an automobile collision suit filed by H. M. Sheehan, a farm land broker of Palmdale, in which he claims $11,680 damages for injuries he alleges he sustained.

Mr. Sheahan asserts in the complaint filed through Attorney W. C. Fetchner that the Bilicke machine was being driven at the rate of forty miles an hour by Mrs. Bilicke's chauffeur on the State Highway near the Conejo ranch on December 20, 1917.

When the autos collided, Mr. Sheehan states that he was left helpless, suffering from three broken ribs and shock. Subsequently he was brought to Los Angeles and taken to a hospital. He alleges that he has sustained internal injuries and was confined to his house for eight weeks.

Mrs. A. C. Bilicke's secretary at the Alexandria stated that he had not heard of the suit. Inquiry by telephone at the residence of Mrs. A. C. Bilicke, No. 699 Monterey road, South Pasadena, brought the response that Mrs. Bilicke had not been served with papers, and knew nothing of the suit.

BLACKMAILING PLOT?

Woman Charges Husband Tried to Poison Her When She Refused to Send Threatening Letter.

That C. A. Barrett, now in the County Jail on a charge of attempting wife poisoning, placed antimony in the medicine of his wife after she had refused to blackmail a prominent San Diego business man was among the charges made in the case by Mrs. Barrett to the District Attorney yesterday.

Barrett was arrested several days ago and will be arraigned in the Justice Court this morning.

Mrs. Barrett told of having met a wealthy business man of San Diego while estranged temporarily from her husband and of having been befriended by him. When her husband learned of it, she said, he insisted that she write a blackmailing letter to the man but she refused.

She declared she had been in constant fear of her husband since this episode and has a premonition that he will harm her if released from the present charge against him.

Here to Seek Food.

MILLIONS SAID TO BE STARVING IN FINLAND.

THE chaotic industrial conditions and serious food situation in Finland were described yesterday by J. Lailila, vice-president of the Finnish Co-operative Wholesale Society of Helsingfors, who is at the Alexandria. He is a member of the Finnish food mission to America.

"The society I represent is the official purchasing agent and distributor for over 500 stores in Finland," he said yesterday. "It is licensed by the government, which has sent a party of three men to the United States to find some way by which our people may secure food.

"America has no idea of the true situation in Finland. We are practically starving, and political conditions are such that it is impossible for us to plant anything. Last year the Socialists forced all farm labor to strike and even prevented the owners from planting or cultivating their properties. The result is that there is practically no food at all in Finland today.

"The National Food Administration of this country has promised us 40,000 tons of corn and oats, but for some reason it has not been sent, and I am not sure that it will be. There are 5,000,000 of my countrymen waiting to hear from this mission. They look to us to find some solution of their hunger. We have offered to pay the expenses of anyone the United States may send to see that this food goes to the Finns alone and is not re-exported to Germany, as England asserts we will do."

Mr. Lailila said that, while the present government of Finland is not making a good showing, yet his country has been recognized by Russia, Sweden, Norway, Denmark, France and the Central Powers, and that if left to itself it will eventually work out its own destiny and become a stable republic.

Cordial.

FRIENDSHIP OF JAPAN AVOWED.

Nipponese Admiral Addresses Countrymen Here.

Declares Nations Must Work Together to Win War.

Naval Cadets are Guests at Many Entertainments.

"All Japanese must work hand and heart with America to win this war," said Vice-Admiral K. Suzuki, commander of the Japanese training ships Iwate and Asama, now at the harbor, yesterday, in an address to several hundred of his countrymen in the Buddhist Temple at No. 123 Jackson street.

"Relations between Japan and the United States are becoming more and more cordial as a mutual understanding grows among the people of both nations," he continued.

In addition the admiral, who yesterday was entertained by the local Nipponese colony, reviewed the part that Japan has played in the present crisis, speaking of the way she cleared the Pacific of German raiders at the beginning of the war, and how ever since the Japanese navy has assisted the British and French marine forces to protect shipping in the Mediterranean by acting as convoy to merchant vessels and transports. From the Buddhist Hall the admiral and his staff went to the home of Consul U. Oyama, No. 1512 Hobart boulevard, where they were entertained at dinner by the Consul and his wife.

Admiral Suzuki visited the Griffith studio yesterday and was presented with a strip of the film "Hearts of the World" by Dorothy Gish. The admiral remarked that he had heard much of the picture and made arrangements to attend a matinee of the film tomorrow.

Today Consul Oyama has arranged an elaborate luncheon at the Alexandria for Admiral Suzuki and his suite, to which about fifty well-known Angelenos, together with several prominent Japanese, have been invited.

At the speakers' table will be seated Consul Oyama, Mayor Woodman, K. Tashiashi, president of the local Japanese Chamber of Commerce, Dr. A. J. Scott, representative of the Los Angeles Chamber of Commerce; Prof. K. Inui of Occidental College, Dr. James A. B. Scherer, president of Throop College of Technology, and Admiral Suzuki. Commander Sata will interpret for the admiral. At the beginning of the banquet toasts to Japan and America, will be exchanged between Consul Oyama, J. B. Elliott, Admiral Suzuki and Capt. Poundstone.

In addition to the entertainment being tendered the officers of the training squadron, the cadets in addition are being feted. Yesterday about thirty-five, together with several officers, visited Mount Lowe. Today, however, the cadets will be brought from the harbor in sightseeing automobiles, and after visiting points of interest in the city, will be taken to Venice, Ocean Park and Santa Monica. Returning via Sawtelle they are to be driven to the University of Southern California, where they will be served with luncheon. Following this the group will pay a visit of inspection to Exposition Park, leaving from there for the harbor on the Pacific Electric in the late afternoon.

Tomorrow Admiral Suzuki and several of his staff accompanied by Consul Oyama and a city official will travel to Mount Wilson by automobile.

Friday morning will see the officers of the Asama and Iwate on a visit of inspection of the shipbuilding plants at the harbor and the Long Beach canneries. Returning to the Iwate, Admiral Suzuki is to be host at luncheon to seventeen prominent Japanese and city officials. Following the meal the officers and cadets will be "at home" to about 250 members of the Japanese colony here.

REPEATS CHARGES.

W. F. Eldridge, sales manager for a sash and door concern, who filed a charge with the Fire Commission several weeks ago to the effect that threats were being made to firemen who refused to contribute to a fund being raised, he said, to help defray the expense of the trial of suspended Fire Chief Eley, yesterday appeared before the Public Safety Committee of the Council and reiterated the charge. He said he could produce a number of firemen who heard the threats and the committee asked that they appear for interrogation two weeks hence.

Rush Order.

WANTED, THOUSANDS TO MAN ARMY TRANSPORTS

Government Declares it will Send a Huge Army Over at Once—Need Urgent for Officers, Crews.

A FRANK statement, for publication, of the purpose of the government to immediately send a great army to France is contained in a telegram received by the Chamber of Commerce yesterday from Henry Howard, director of recruiting for the United States Shipping Board.

The board declares that the projected great movement of transports makes it vital that there be immediately recruited thousands of ship's officers, trained seamen and untrained men between 21 and 36 who can be quickly schooled under emergency pressure to serve in transport crews and otherwise.

Every graduate of the Los Angeles free government navigation school is ordered to report at once. Exemption boards are asked to exempt any men who can be of service in the merchant marine. The Shipping Board pays railroad fares East of graduate officers assigned to ships and also secures their exemption from the army draft. There are now about forty students in the navigation school, located in the old Los Angeles High School building on Fort Hill.

Following is the Howard telegram sent from Boston:

"Immediate and drastic action to man the new merchant ships now coming from the ways and the Dutch ships taken over by the United States has been imposed by the great German drive, and steps to that end were taken today at an important conference of Shipping Board officials and representatives of mariners' organizations.

"'We are going to send over to France in the next three weeks every man from the camps that we can find ships for,' said Andrew Furuseth, president of the seamen's organization. 'This means ships and more ships to take supplies and soldiers, but man must be found to man these ships. There is no time for dallying; they must be found now.'

"The conference voted to push nation-wide recruiting for ship's officers and men, and plans were discussed for impressing on local exemption boards the need of granting immediate exemption to all men known to be mariners, as provided by recent regulations, in order that they may at once be sent aboard ships.

"Henry Howard, director of recruiting for the Shipping Board, told the conference that the checking of the German drive emphasized the shipping crisis.

"'Service on a merchant ship is now as important as in the trenches,' he said, 'and takes the place of military service from which merchant marine sailors are especially exempted.

"'The Shipping Board wants to hear from every licensed deck officer and engineer in the United States. Experienced men without licenses will be given intensive training in any of the forty-three free navigation or engineering schools to qualify them for officers. Any man who can serve as an officer and does not come forward is deserting his country in time of need.'

"Men without seagoing experience between the ages of 21 and 36 will be accepted for the new merchant crews and not only will be exempted from draft but will be given proper preliminary training on the Shipping Board's training ships. The national headquarters for recruiting officers and men for the merchant marine are in the custom-house, Boston, Mass."

ACTOR'S ESTATE SMALL.

Estate Joseph A. Galbraith, One-time Matinee Idol, Leaves Only Two Hundred Dollars.

Two hundred dollars and some personal property was the value of the estate left by Joseph A. Galbraith, former actor and matinee idol, who died here on Monday, according to a petition to the Probate Court for special letters of administration filed yesterday by Helen Loeffler, his former wife.

Letters of guardianship were also asked for Allmon Rose Galbraith, their 9-year-old child. The estate of the former wife was taken in order to conserve the property, it was stated.

DROP THEFT CHARGE

Grand Larceny Action Against Smith and Wife is Dismissed in Justice Court.

James B. Smith and Freda Smith, his young wife, were released from the charge of grand larceny by Justice Palmer yesterday afternoon on the recommendation of Deputy District Attorney Glover, who said the evidence was insufficient to hold them.

The complaining witness was Della Brown, who conducts a rooming-house at No. 414½ North Main street, and who alleged that on March 21 the defendants took from her room four gold rings of the value of $60.

N. B. Blackstone Co.
Broadway at Ninth

More Popular Than Ever
"Kayser" Silk Gloves $1.25
—Whether it is due to the fact that kid gloves have greatly advanced in prices or from appreciation of their daintiness and serviceability, it is certain that fashionable woman, this year, is buying "Kayser" silk gloves more than ever.
—These at $1.25 come in two-clasp style and are double tipped, with heavy silk stitching on backs, in two toned effects or plain.
—Shown in shades of gray, pongee, mastic, navy blue, black and white.
FIRST FLOOR.

A Conspicuously Good Value in
Red Cross Aprons at $2.50
—Every woman can use a Red Cross apron part of the time, and this popular number is just what is needed for all kinds of Red Cross work.
—Made of French muslin, with long sleeves, having adjustable cuffs and buttons in back. Special at $2.50.

Petticoats $2.00
—Featuring a very practical, good looking petticoat, made of white sateen. Cut in tailored effect; finished with scalloped hem.
—Dependably good at $2.00.

Bloomers $1.65
—"Bloomers are the thing," and we want to draw your attention to this splendid garment made of fine quality nainsook, with elastic fitted band and tight knees; hemstitched.

Boudoir Caps $1.25
—Entirely too dainty to ever go out of style these charming new boudoir caps.
—Made of satin and trimmed with novelty lace and ribbon. Brightened with French flowers.
—OTHER BOUDOIR CAPS IN LARGE ASSORTMENT FROM 50c TO $5.00.
FOURTH FLOOR.

The Word "Kayser" Synonymous With
Good Knitwear

Union Suits $1.00
—Fine ribbed cotton Union Suits in both "Kayser" and "Marode" makes; splendidly fashioned garments with plain band top; either cuff or open knee; all sizes.

Union Suits $1.50
—"Kayser" Marvelfit Union Suits of fine silk lisle in pink and white. A perfect fitting garment; strongly reinforced and finished with band top. $1.50.
—Extra sizes at $1.75.
FIRST FLOOR.

SERVICE FLAGS IN DIRECTORY.

Names of All with the Colors in the War to be Indicated.

The publishers compiling the Los Angeles City Directory intend, so far as information furnished them, to place a flag after the name of every person in the active service of the United States government under the colors. This includes Red Cross nurses, army nurses, women going to France or other foreign countries in government clerical positions, and also men in the engineering department, medical, army and navy, aviation and National Army transportation divisions.

Chamberlain's Tablets
These tablets are intended especially for disorders of the stomach, liver and bowels. If you are troubled with heartburn, indigestion or constipation they will do you good. (Advertisement.)

ESTABLISHED 1880
FRANK J. HART
SOUTHERN CALIFORNIA MUSIC COMPANY
332-334 SOUTH BROADWAY, LOS ANGELES.

There should be no question or doubt in the minds of people who love music in its most beautiful expression, that the
Chickering
is the finest piano it is possible to make.
In the great pianoforte establishment which Jonas Chickering built, the traditions of nearly one hundred years are to this day inculcated in the Chickering piano—each an art product with an artistic purpose.
Grands - Uprights - Players
We invite your inspection of our complete line.
Liberal allowance for your used piano.
Easy Terms Arranged
Have You Heard the New CHICKERING AMPICO Reproducing Piano?
Come in and let us demonstrate this musical masterpiece—hear it actually reproduce the playing of the world's greatest living pianists.
"Los Angeles One-Price Piano Store."

Gambling.

SEEK PURPOSE IN EAGLE RAID.

Police Wanted to "Get" Someone, Woolwine Thinks.

Other "Carnivals" had not been Interrupted.

Grand Jury will Continue its Investigation.

That the early Sunday morning raid on the hall of the Fraternal Order of Eagles on South Main street was undertaken by the police for the ostensible purpose of "getting" somebody was intimated yesterday by Dist.-Atty. Woolwine, following a grand jury investigation into the matter.

Whom the police had been instructed to "get" has become a much-mooted question. No police officer appears to have been on the list, as from ten to fifteen officers were present at the time of the raid and were unmolested, it was pointed out.

The gambling equipment used at the Eagles' carnival was imported from Calexico, and was the property of a prominent gambler on the border, it was disclosed yesterday before the grand jury. Several police officers were questioned in regard to the inception of the raid with the object of attempting to arrive at a reason for it.

WHY "PICKED OUT?"

It was pointed out that other organizations in the city have conducted similar carnivals with the apparent acquiescence of the police department, and were not bothered with. So far the members of the grand jury have been unable to learn just why the Eagles were "picked on." The inquisitors will continue the investigation tomorrow with a view of raking down something tangible in the form of evidence.

It developed yesterday that the police knew at 3 o'clock last Saturday afternoon that a raid was contemplated. One officer is said to have received written instructions from Chief of Police Butler at that time "to investigate the Eagles and to use his judgment with regard to undertaking a raid."

SAW FROM ROOF.

This officer told the grand jury yesterday that he had gone to the roof of an adjoining building in order to obtain evidence that gambling was going on. He then returned to police headquarters, and shortly afterward the place was raided and four men were placed under arrest.

Questioned yesterday by the grand jury as to why four men only had been arrested in the raid, police officials replied that evidence only had been gathered with respect to these four men. When told further that a number of police officers were known to have been present and were not molested, the reply was made, under pressure, that the police would prosecute all officers known to have been present.

B. J. Cohn, Grover Lynch, George Kimpel and Edwin Williams, the four men arrested in the raid, were arraigned before Police Judge Chesebro yesterday afternoon and their cases set for plea on the 16th inst.

The quartette are out on bail. Time was asked for by both the prosecution and defense. According to the police, the District Attorney's office is still investigating the affair. The four men are charged with a misdemeanor.

Hair On Face
DeMiracle
Ordinary hair growths on face, neck and arms become conceal and bright women greatly prompted from the sadness of the skin. The only remedy that is known to science that permanently, safely, and quickly destroys the objectionable hair is DeMiracle (liquid). Used this by thousands. Guaranteed harmless by physicians. DeMiracle has a record for removing in each patient. An offer backed by Dr. Ed. Pinaud, of Paris, to prove it. FREE Book with testimonials of physicians and how DeMiracle destroys it, mailed in plain sealed envelope on request. DeMiracle, Pinaud Bldg., 124 West 46th St., New York.

New Styles Ready in Summer

Furs

We have ready now for your inspection scores of the very newest styles in furs and in fur prices. Furs have now assumed such an important place in correct dress that no spring or summer outfit will be quite complete without them. Let us show you pieces that are dressy and effective.

We Import, Manufacture and Sell Direct.

Summer Storage a Specialty.

F. Obrikat Fur Company
Leading Furriers
Third and Hill
Los Angeles San Diego

The Cinco reputation is too valuable, the institution behind it too vast, to risk the least reduction in the standards that have made it the largest selling brand in the world

EISENLOHR'S Cinco CIGARS
6 cents—to preserve the quality

STICK TO Cinco - IT'S SAFE

THE KLINGENSTEIN COMPANY
DISTRIBUTORS LOS ANGELES

$10 WATCHES MONTGOMERY BROS. Jewelers 4th and Broadway

Hartnagel.

OFFICER CITED FOR SEDITION.

Patrolman to be Suspended Pending Hearing.

Wouldn't Arrest Slackers, Alleged Statement.

"Wilson no Better than the Kaiser," Another.

Charged with uttering seditious remarks, such as "President Wilson is no better than the Kaiser" and "I do not blame boys for being slackers; I would not arrest one of them," Patrolman Jacob Hartnagel yesterday was cited by the Police Commission to appear on Friday afternoon for trial. The commission further ordered Chief Butler to suspend the officer pending the trial.

At least four persons have made affidavits to statements they allege Patrolman Hartnagel made in their presence. They are F. W. Frame, proprietor of an oil filling station at North Main street and Mission road; W. S. McKay, proprietor of a drug store at No. 3607 Pasadena avenue; L. O. Larson, motorman on a Los Angeles Railway car, and James L. Faunce, a tourist of Philadelphia.

Mr. Frame said he heard Patrolman Hartnagel, who was in his station, say he did not blame the boys for being slackers—he would "be damned" if he would want to go over there either, and he "would not arrest a fellow that was a slacker."

WOULDN'T BUY BOND.

Mr. McKay said: "The patrolman said he would not purchase a Liberty Bond; that this war was in the interests of Wall-street bankers; that President Wilson was no better than the Kaiser; that the American people had been warned to keep out of the war zone in the Atlantic Ocean, and "why in hell didn't they do it."

Mr. Faunce said he overheard a conversation on a street car between Patrolman Hartnagel and Motorman Larson. He said the officer's remarks were very seditious. The motorman corroborated the statement made by Mr. Faunce.

Hartnagel is 42 years old, born in New Corydon, Ind., and prior to his becoming a policeman in Los Angeles was a railroad brakeman.

May 9, 1910, according to the police records, he resigned. He was reappointed as a patrolman November 1, 1915. Nothing in particular appears in his record from the date of his last appointment until July 18 of 1917, when charges were filed with the Police Commission and with Chief Butler by R. Belcher of No. 2111 Mozart avenue, charging Hartnagel with brutality and conduct unbecoming an officer.

According to the Belcher charges, Hartnagel, on June 12, 1917, assaulted the former in front of his home on Mozart avenue and brutally struck and twisted him into silence.

Mr. Belcher further charged that Hartnagel falsified a report to a superior officer concerning the arrest of Belcher, and also that on June 18, in Police Judge Richardson's court, the former patrolman perjured himself.

These charges were heard before the Police Commission on July 24 and the case dismissed, as the matter was settled between Mr. Belcher and Hartnagel, police officials say, before the trial.

The Police Commission has summoned the four men to appear against Patrolman Hartnagel.

APARTMENT-HOUSE OWNERS WIN SUIT.

Clarence W. and William Riley, owners of an apartment-house, were given judgment by Judge Avery yesterday in a suit for $5000 filed by Mrs. Margie Choollock for an alleged attack upon her in the house. She declared that she had attempted to telephone for the police after a quarrel with another woman and was attacked by Harry Randolph, manager of the place, where Mrs. Choollock had been residing. Judge Avery held that a case of responsibility had not been made out against the owners of the apartment-house.

War Necessity.

PERMIT TO SELL FLOOD CONTROL BONDS ASSURED.

RETURNING yesterday from San Francisco where they appeared before the subcommittee of the Capital Issues Committee of the Federal Reserve Board, appealing for permission to issue $2,250,000 worth of flood control bonds, representatives of the city and county asserted that they were given encouragement. In fact they believe there is no question about the action of the subcommittee, that it will recommend that the request be granted.

The subcommittee of which I. W. Hellman is a member, made it plain that no bond issues will be approved by the Federal Reserve Board unless they are to be classified as war measures. The local persons endeavored to impress upon the committee that the flood control bonds are a war necessity because in the event there is another flood in Los Angeles county similar to the disastrous one of 1914, Los Angeles Harbor would be filled with silt and the shipbuilding plants would be damaged.

Those representing the county were Frank P. Flint, H. W. O'Melveny, J. H. Reagan, County Counsel Hill and C. H. Windham. Clarence H. Matson, traffic manager for the harbor department, represented the city.

The subcommittee will report at once to the Capital Issues Committee in Washington, and a reply may be expected within a few weeks. The bonds have been authorized by the people, and if the Federal Reserve Board approves their sale the work may be taken up at an early date.

It was pointed out to the members of the subcommittee that at the Los Angeles and Long Beach harbors, approximately $31,000,000 worth of shipping is under construction and that ships to the value of about $35,000,000 more is contracted for.

If the recent rain had put an additional foot of water in the Los Angeles River, it was stated, this construction work would have been seriously interfered with; that the expenditure of the bond money will be a tremendous aid in carrying off the flood waters and keeping the harbors open for the launching of ships.

PACT FAILS TO ABSOLVE.

Man Must Support Wife Despite Any Pre-nuptial Arrangement.

Declaring that it was "vicious and against public policy," Judge Wood yesterday refused to approve a pre-nuptial agreement offered in court in the case of Salvatore Caliva and Anna Mae Kaylor Caliva. The couple were married in Santa Ana on January 22, last, and separated three hours after the ceremony. The agreement stated in effect that the youth and the girl were to be married, but the youth was absolved from caring for his wife or for the child to be born.

Salvatore's father, George Caliva, consented to the marriage and agreed not to attempt to "wean the thoughts" of his son from his bride and agreed to recognize the child to be born. Jennie B. Gardner, an aunt of the bride, agreed to care for the wife and child.

Judge Wood ordered Salvatore to pay his wife $7 a week for six weeks and $6 a week after that. The husband had been cited into court to show cause why he should not provide for his wife.

Interdicted Film.

(Continued from First Page.)

that he would look over the opinions at his leisure.

The examination of the prospective jurors, including the panels of both departments of the Federal Court, demonstrated two facts. One was that nearly every member has a relative either in the army or navy, or that they had been drafted and were awaiting call to the service. The other, was that the lure of the "movie" is universal, and that every man examined was addicted more or less to the "movie" habit.

Goldstein had a battery of lawyers to look after his interests, including J. H. Ryckman, S. E. Vermilyea, William T. Blakely and I. Rubin.

SILVER LOVING CUP GIVEN MME. MELBA.

MUSIC DEALERS SHOW APPRECIATION OF DIVA'S NOTABLE WORK.

Wearing badges presented her by three different European rulers, and bemoaning the fact that the ribbon to a fourth insignium was so frayed that she could not wear it also, Mme. Melba, famous prima donna, was presented at her concert last evening with a silver loving cup by five music dealers of this city. The cup, the donors of which are the Andrews Talking Machine Company, Barker Brothers, the George J. Birkel Company, the Wiley B. Allen Company and the Southern California Music Company, was tendered Mme. Melba in recognition of her recent appointment as a dame commander of the British Empire, and in appreciation of her notable contributions to the popularizing of music through phonograph records of her voice and otherwise.

The cup, an elaborate silver affair, was presented to the diva by L. E. Behymer from the stage of Trinity Auditorium immediately after she had finished singing Tosti's "Good-by." In his presentation, Mr. Behymer thanked her for the work she has done in the war and for the pleasure she has given with her voice through the medium of the phonograph.

JURY DISAGREE.

A jury in Judge McCormick's court was unable to agree yesterday in the case of Perus J. Gould against the Pacific Electric Railway Company for injuries received while getting off a car at Sixteenth and Figueroa streets, and was discharged. The jurors stood 8 to 4. Mr. Gould asked for $10,000 damages.

For Arrest.

NOT IN COURT; WARRANT OUT.

Alleged Bigamist Fails to Answer Charge.

Barringer's Attorney Also Does not Appear.

Many Similar Cases Here, it is Asserted.

A bench warrant was issued for the arrest of Melvin A. Barringer, also known as Carl Ray, by Justice Hinshaw yesterday, upon his failure to appear in court for his preliminary examination on the charge of having contracted a bigamous marriage.

The case had been continued thirty days on motion of the defendant's attorney, W. J. Ford, who asked for a writ of prohibition in the Appellate Court. This phase of the case is got yet decided.

When the hearing was called at 2 o'clock yesterday afternoon neither Barringer nor his attorney appeared and Justice Hinshaw, in ordering a bench warrant issued, made the statement that he would refuse to make further continuance in the case.

Barringer at one time was a well-known motion-picture producer in Los Angeles. The charge of bigamy, preferred by his second wife, Victoria Korne Barringer, was an aftermath of Barringer's third marriage, with Mrs. Nora Lowell at Santa Barbara, on September 28, 1916, just one day after he had secured a divorce at Cheyenne, Wyo.

The District Attorney contends that the Wyoming divorce was in error because of the alleged fact that Barringer at the time he was declared to have maintained a residence in Wyoming lived and voted at the same time in Los Angeles.

Justice Hinshaw issued a bench warrant on February 9 for the arrest of Barringer, who on that date was in Cheyenne. He came voluntarily to Los Angeles and gave himself up several days later.

Officials of the District Attorney's office declare that upon the Barringer bigamy charge hinge hundreds of similar cases in California, in which divorces were obtained outside the State and other marriages consummated within a few days of the granting of the decrees.

Barringer is alleged to have been married three times, his first wedding having been at St. Paul, Minn., on June 6, 1913. He later secured a divorce and he married Victoria Korne, from whom he was divorced. Mrs. Victoria Korne Barringer is the complaining witness in the present case. She is living at San Bernardino.

CLERK'S ERROR COSTLY.

City Attorney Completes Answers to Questions Regarding the Broadway Opening.

The City Attorney yesterday completed his answers to a list of questions asked by Councilman Conway in reference to the error made by someone which resulted in the abandonment of proceedings in connection with the proposed opening of Broadway from Pico to Washington streets. The City Attorney said the error cost the city $4422 and if a clerk in the City Clerk's office is responsible that he may be removed, providing he is adjudged incompetent.

FOR STYLISH SHIRTS

Pay 95c instead of $1.25

Pay $1.35 instead of $1.50

Pay $1.95 instead of $2

Pay $2.35 instead of $2.50

$3 Silk Shirts at $2.50

PROFIT SHARERS
Scott Bros
325-327 So. Main St.

Quick relief from rheumatic pain

BAUME ANALGÉSIQUE BENGUÉ

has immediate effect. Try it today. Your physician recommends this original French product famous for a quarter of a century. Obtainable at all druggists in spite of war conditions. Send for free sample tube.

THOS. LEEMING & COMPANY
2503 Woolworth Bldg., New York.

—that indicate the trend of commercial opinion, showing that convenience is desirable in connection with stability.

The Hellman Bank has democratized banking by establishing a service within the easy reach of every one—from the penny saver to the man of large affairs.

Let this large bank be of service to you.

This Is the Bank That Is Open All Night and Day

Hellman Bank
COMMERCIAL TRUST AND SAVINGS—
-SIXTH AND MAIN-
BRANCHES: TENTH AND HILL THIRD AND SPRING 24TH AND HOOVER

WRIGLEY'S

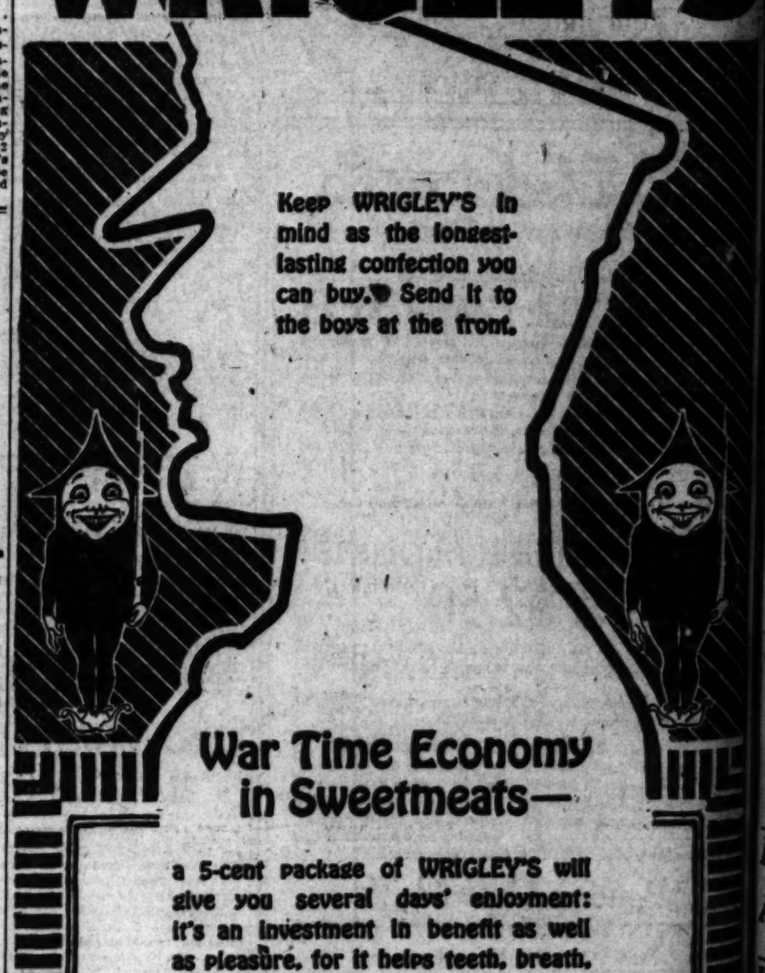

Keep WRIGLEY'S in mind as the longest-lasting confection you can buy. Send it to the boys at the front.

War Time Economy in Sweetmeats—

a 5-cent package of WRIGLEY'S will give you several days' enjoyment: it's an investment in benefit as well as pleasure, for it helps teeth, breath, appetite, digestion.

CHEW IT AFTER EVERY MEAL

The Flavor Lasts

WEDNESDAY M

Life's

SOCIET

BY VIRGINIA WOO

Finlayson-Forve Wedding.

Before an altar of peach Easter lilies and ferns, Mis Finlayson and Charles For Philip Forve were marrie day afternoon at the res the bride's parents, Judge Frank G. Finlayson of South Gramercy place.

The ceremony took plac o'clock and was performed Francis J. Conaty of the C Our Lady of Guadeloupe presence of members of families. Judge Finlayson daughter in marriage, a Mary Forve, sister of th groom, was Miss Finlayso of honor. Philip Forve, Jr., brother's best man.

The bride, a beauty of sette type, was stunning in ding gown of white sati satin, made en train and in seed pearls. She wor tulle veil caught to her d with orange blossoms, and ried a shower bouquet of v ohids. Miss Forve made picture in her spring frock o colored organdie, with pic She carried a bouquet of ori spring flowers.

Immediately following t mony Mr. Forve and his b for a honeymoon trip, afte ther will go to Wilkesbarre, make their home.

Engagement Announced.

Society will learn with pla surprise today of the engage Miss Frances Isabel Richar Victor Ford Collins, which nounced yesterday by Mrs. Richards of No. 500 West street, mother of the young girl. The wedding will tak is the early summer.

Miss Richards is a gradu Harborough school and is a outdoor girl, although she is known in the ballroom as sh the golf links or at the w her own machine. Mr. Collin son of Mr. and Mrs. A. G. C. of Pasadena, and is a well- young Los Angeles attorney. a graduate of the University fornia, where he received his He is a fraternity man, and h and Miss Richards are as well in the Coronado set as they ar Miss Richards, in company w mother, has traveled exte over the East.

Lieut. Garner Weds Tomorro

Lieut. John L. Garner of L geles, now stationed at Qu Va., and Miss Celeste Dorr, use of Mr. and Mrs. Frederic of Denver, will be married i tion tomorrow. Mrs. Kenneth (Juliette Garner,) whose h Capt. Grant of the Signal Co stationed at Langley Field, Va go to Boston with her brother, Garner, to be Miss Dorr's mat honor. The ceremony will tak at the home of Miss Dorr's

Theaters Amu

CLUNE'S AUDITO

Twice Daily—2 and 8 P.M.

D. W. G

LATEST

"HEARTS

THE SWEETH

Matinees—25c, 50c, 75c. Ev Nights—25c, 50c, 75c, $1.00. Mail orders enclose 10c add

CLUNE'S BROADW

STARTING TODAY FOR O THE INIMITABLE LITTLE

in "THE LAND OF P

PROMISE," packed the gr original features retained and en version brings to us a thing b Added Attraction, latest picture OFFICIAL RED CROSS WAR

GARRICK— Broadway at Eighth

CA

RIVIERA— Bdwy. Bet. 8th and 9th

"Li

MONDAY NIGHTS AT THE R

YOU MAY BEC A LIB

Ask for Deta

ORPHEUM— TH EVERY NIGH

Gertrude H

AND A BILL OF

Cecil Lean

Popular Musical Comedy Star

MILLER'S— SPRING & MAIN AT NINTH Prices 15c-20c-30c.

A REAL P

"WO

ALHAMBRA— MILLER'S STREET TH

VIRGINIA PEA

In "A DAUGHTER OF F

KINEMA—

Kinema

Latest A

"BLUE

Also ABRAHAM LINCO

WASHINGTON PAR

Salt Lake v

Every Da

Sunday morning ga

First Three Rows in C

MISSION PLAY— 6TH YEA OR SHIN

Main 8118. Take car P. E. Station, 6th Home Phone Electric Bldg. Prices

Life's Gentler Side—Society, Music, Song and the Dance—At the Play-houses.

SOCIETY.

BY VIRGINIA WOODS.

Finlayson-Forve Wedding.

Before an altar of peach blossoms, Easter lilies and ferns, Miss Beatrice Finlayson and Charles Forve, son of Philip Forve were married yesterday afternoon at the residence of the bride's parents, Judge and Mrs. Frank G. Finlayson of No. 500 South Gramercy place.

The ceremony took place at 4:30 o'clock and was performed by Rev. Francis J. Conaty of the Church of Our Lady of Guadeloupe in the presence of members of the two families. Judge Finlayson gave his daughter in marriage, and Miss Mary Forve, sister of the bridegroom, was Miss Finlayson's maid of honor. Philip Forve, Jr., was his brother's best man.

The bride, a beauty of the brunette type, was stunning in her wedding gown of white embroidered silk, made en train and trimmed in seed pearls. She wore a long tulle veil caught to her dark hair with orange blossoms, and she carried a shower bouquet of white orchids. Miss Forve made a lovely picture in her spring frock of orchid colored organdie, with picture hat. She carried a bouquet of orchids and white flowers.

Immediately following the ceremony Mr. Forve and his bride left on a honeymoon trip, after which they will go to Wilkesbarre, Pa., to make their home.

Engagement Announced.

Society will learn with pleasurable surprise today of the engagement of Miss Frances Isabel Richards and Lieut. Ford Collins, which was announced yesterday by Mrs. Charles Richards of No. 500 West Adams street, mother of the young society girl. The wedding will take place in the early summer.

Miss Richards is a graduate of Marlborough school and is a typical college girl, although she is as well known in the ballroom as she is on the golf links or at the wheel of her own machine. Mr. Collins is the son of Mr. and Mrs. A. G. C. Collins of Pasadena, and is a well-known young Los Angeles attorney. He is a graduate of the University of California, where he received his degree. He is a fraternity man, and both he and Miss Richards are as well known at the Coronado set as they are here. Mrs. Richards, in company with her mother, has traveled extensively in the East.

Lieut. Garner Weds Tomorrow.

Lieut. John L. Garner of Los Angeles, now stationed at Quantico, Va., and Miss Celeste Dorr, daughter of Mr. and Mrs. Frederick Dorr of Denver, will be married in Boston tomorrow. Mrs. Kenneth Grant (Odette Garner,) whose husband, Lieut. Grant of the Signal Corps, is stationed at Langley Field, Va., will go to Boston with her brother, Lieut. Garner, to be Miss Dorr's matron of honor. The ceremony will take place at the home of Miss Dorr's aunt, Mrs. W. H. Hayes, where Miss Dorr arrived yesterday.

Lieut. Garner is a son of Mr. and Mrs. John L. Garner of No. 745 West Adams street, and is a social favorite here. He and Miss Dorr met a year ago last winter, when she was a house guest of Miss Marion Wigmore. It was a gay season, and the young couple were noticed and admired at numerous functions. Lieut. Garner is a member of the University Club, and was one of the first to enlist at the beginning of the war. At first he was stationed at Mare Island, later going to San Diego, and again being transferred to Quantico, Va., where he is in the Marine Corps. For the past two weeks he has been at a machine gun school in Utica, N. Y. He and his bride will live at Fredericksburg, Va., until he goes overseas.

For Mrs. Lefmann.

Mrs. J. H. Lefmann was honor guest at a handsomely-appointed dinner and dancing party, at which her son and daughter-in-law, Mr. and Mrs. E. H. Lefmann, were hosts last evening. Covers indicated places for Mr. and Mrs. Oliver Getty, Mr. and Mrs. A. D. Dellamore, Mr. and Mrs. A. T. Anderson, Mr. and Mrs. J. H. Lefmann, Mr. and Mrs. Jack A. Isom, Mr. and Mrs. Gnase Richard Lefmann, Misses Pearl Isom and Cecelia Dellamore and Messrs. Charles Hutton and Delbert Lefmann and the hosts.

By Mrs. Raphael.

Mrs. R. H. Raphael of No. 1425 Alvarado Terrace assembled twenty-four guests at a sumptuous dinner last evening in compliment to her mother and father, Mr. and Mrs. L. Morris, who celebrated their golden wedding anniversary at a large reception in the afternoon. The central piece and other table and dining-room decorations were designed in golden acacia and jonquils, while about the rest of the house baskets of gay blooms lent a festive air.

Battalion Ball.

Mrs. S. H. Leonard is chairman of the committee of women at the Bryson apartments which is giving a ball Friday evening in the ballroom of the Bryson in honor of the soldiers of the Second Battalion, Battery B, now stationed at Fort Rosecrans, but expecting to be sent overseas at any time. Assisting Mrs. Leonard will be Mmes. D. S. Rucker, Mrs. J. B. Sterner, Mrs. D. R. Bacon and Misses Grace Tremaine and Marion Denovan.

Marries in Arizona.

At Douglas, Ariz., on Sunday following the Easter services in the First Presbyterian Church, First Lieutenant Wayland B. Augur of the Seventeenth Cavalry, United States Regular Army, formerly of this city, was married to Miss Gladys Hamilton, daughter of Mr. and Mrs. J. W. Hamilton of Oakland, Cal.

Lieut. Augur is a son of Mr. and Mrs. E. F. Augur of No. 1818 Montrose avenue, Los Angeles. He graduated from the Los Angeles High School with the summer class of 1912, of which he was president. In

(Continued on Seventh Page.)

THE NEW.

Latest View.

IN STORES AND HOMES.

NOVELTIES, IDEAS AND PRACTICAL SUGGESTIONS.

By Olive Gray.

Up-to-datest:

The white hat of fine straw, trimmed with white gros grain ribbon put on tailoredly, or with white wings or grebe breasts. These for wear with white silk or satin skirts and blouses, will constitute informal dress for street dress, as smart as it is informal.

The shirt of silk in either white or stripes of brilliant hue, which will be made quite mannishly, for wear with tailored skirts. Some of the new colorings are stunning in effect. Even the tricolor appears in somewhat modified tones, as though seen through a blur of mist.

New buckles for adornment of the summer pumps are in beaded surfaces, copper, gilt, silver, steel, the "buckles" being easily bent to conform to the shape of the shoe and made to stand upright, giving a smart effect.

Pumps will be worn with more dressy summer frocks, the oxford—in all probability—being used with tailorish clothes.

Now is the time to buy:

The plants, seeds and vines for the summer gardening. There are many lovely new kinds for use in beautifying—for beautification is still a use, let us not forget—even though we wax more and more enthusiastic over war gardening. A bit of space devoted to flowering shrubs, bulbs and plants should be quite as much a part of doing our bit, as planting potatoes, carrots, tomatoes, peas. The roses—bless their glowing hearts—require but a tiny space in which to plant their feet and they will uphold their blossoms in the sky, where space does not require Hooverizing.

The decorated work basket, knitting bag, or basket for any purpose, at that shop where actual selling out is taking place and such things of use and beauty are for sale at the mere cost of materials for making. The art put into their construction and the work of putting together are not counted in this cost, nor is the addition made for increased price of materials during the past few months of the war, when already in-stocks have become more precious.

* * *

Government Help.

Having followed exactly the government rules for canning, the Good Housekeeper has tomatoes in glass jars, today, as fine as when first plucked from the vines. Her family declare the flavor to be even finer than when the fruits were first gathered. Bright scarlet are they, and quite whole, having been canned with no hint of seasoning, save a teaspoonful of salt to each jar. This summer enough will be put up to last several families during the coming winter, and possibly some to spare—and all from a tiny plot in a garden where the soil is less than ordinary! How's that for warrish gardening?

* * *

Mo' Hair!

"Do you s'pose we shall ever wear such things again?" asked and at the same time exclaimed a lady gazing at that hairfully decorated window on lower Broadway. She was speaking of the Spanish study in scarlet, with the chignon piled skyward and in-thrust with combs, jeweled pins and so on. "Most of these elaborations," she continued, looking them over, "require more hair than any of us possess." "That's the point," replied her companion. "You may purchase all you need—and you'll need it, from what I've read about incoming hair fashions—you can purchase at special prices during the hair sale herewith set forth."

But let us devoutly hope we shall never need as much as did Queen Isabella!

* * *

Woosted is not Worsted.

That woosted will not be gainsaid is proven by its use decoratively upon summer wearables. Noticeable was a white silk suit, shown in that exclusive shop, whose arcades are always filled with gazers. The sash ends and here and there a merest touch were formed from crochetted woosted in turquoise tints.

* * *

Buttonish.

At that upstairs shop I was interested in a novel dress of jersey. Beige it was, almost this goes without saying—yet not quite. The trimming consisted of diamond-shaped tucks in narrow effect, and at each diamond point was placed a button, covered in the jersey. The buttons were lozenge-shaped, which added to the singularity of the effect.

* * *

Interesting.

On that celebrated third floor—not "back"—I saw a jersey suit of exceptional interest. It was of a fine weave—and, by the way, unless it is fine jersey can look extremely less than ordinarily well—and it was in the new stone gray shade. The jacket, an eton, was collared in jersey of the same tint and it had a very tiny stripe of royal purple! Cuffs of the stripe gave an added chic to this unusually smart suit.

* * *

No Hoovering Waists.

To extend the width of our waists is not un-Hooverish, as proven by the corset expert, who talked with me recently upon the subject.

"One of our most difficult tasks," said she of corset intelligence, "is to persuade our patrons to allow to themselves large waists. The tradition of beauty—that prevalent during the days of our 'wise' forebears—was for the attenuated waist; and it seems more firmly fixed in feminine minds than any other." Then she explained how foolish it was, from every point of view, to pinch in the waistline. I did not need convincing, but there are many who—apparently—do.

"If we could only turn their attention to the Greek idea of feminine beauty, as depicted in the Venuses which have survived every test!" sighed the corset lady, as she dilated anatomically and artistically upon the large waisted advantages.

* * *

So Clever!

A portrait artist of world-renown, now located in our city for war reasons, did such a clever thing the other evening! She had painted a portrait of a well-known and very popular gentleman, and was asked to exhibit it at an evening "party." After the unveiling speech, when the curtains were removed, the audience gasped to behold a perfect horror of a face! Bristling whiskers, goggle eyes, huge protruding teeth—awful! After the gasp, a laugh and then a pause—during which came further unveiling—or rather expurgation. Rub! rub! Off came the camouflage and behold the verisimilitude of the beloved hospitabler—a likeness sure enough! The "camou" had been water-painted upon the protecting glass above the real portrait. By the way, this artist, who has done a number of excellent portraits of well-known Angelenos, is to make lightning sketches of whoever comes, for the Red Cross benefit at the Y.W.C.A. affair on Wednesday—today.

* * *

Fashion's Camouflage.

Lace begins to be used profusely.

Shawl collars appear on the new coats.

Black lace over white is greatly worn.

New parasols are edged with fringe.

Belts and sashes will be made of ribbon.

Blue serge is frequently embroidered in red.

There is a revived interest in color.

Sweaters are being knit from baby ribbon.

Satin is very fashionable for spring frocks.

Cinnamon brown is a fashionable color for hats.

Some of the new top coats have narrow yokes.

The triumph of the one-piece gown continues.

Tailor-made garments are taking a new lease on life.

Tulle is used again on the high coiffure for evening.

Gold cloth is prominent in both day and evening robes.

There are many pleated skirts among the new suits.

Serge dresses have collar, cuffs, belt of plaid gingham.

A few tailored skirts display a tendency to the peg top.

Black satin is used as a trimming for other materials.

A mustard garbardine gown may have its sash of gold cloth.

Tulle is very popular for swathing little hats and toques.

Waistcoats in bright colors will be worn over summer frocks.

GETS PERMANENT JOB.

Superintendent of Public Employment Bureau Lauded for His Efficient Work.

The Municipal Industrial Commission yesterday notified the Civil Service Commission of the permanent appointment of William L. Clark as superintendent of the Public Employment Bureau. Mr. Clark having successfully passed an examination for the position. He has held the office for the past eight months. Concerning the appointment the commissioners made the following statement:

"Mr. Clark's services have been highly satisfactory. Since he assumed charge of the bureau the operating expense has been steadily reduced and the cost of filling jobs lowered proportionately. The bureau has never been conducted with more satisfaction to the general public and our list of patrons is larger and more representative than ever before.

"During the eight months closed March 31 the bureau filled 19,341 positions. This is an increase of 10,341, or 26 per cent. over the business done during the same period of the preceding year. The three divisions of the bureau—men's, household and commercial—each show substantial gains, and before the end of the fiscal year the percentage of increase will be higher."

FUNERAL OF WOMAN.

Funeral services for Miss Annie E. Hanscome, descendant of one of the first families to settle in Maine and a resident of Los Angeles for five years, will be conducted in the chapel of Bresee Bros. at 3 p.m. today with Dr. James A. Francis of the Baptist Church officiating. She was 76 years of age and the daughter of Oliver and Ruth Hanscome of China, Me., but had lived for a number of years in La Crosse, Wis., before coming here.

THREE :: PRETTY :: BELGIANS.

Now Seen in Pictures at the Superba.

"The Beast of Berlin" is the photoplay

Which Rupert Julian is showing this week, one of the strongest pro-Ally propaganda before the public.

FLASHES.

Hits and Bits.

MOROSCO MAKES CUTS.

PRODUCER WILL MAKE NEW PLAY CRITIC-PROOF.

By Grace Kingsley.

After all, Oliver Morosco's new play, "The Little Belgian," won't be seen here until after some changes have been made in it. While the play went on in Philadelphia a week ago Monday night, and had been booked for a long run, it was announced for withdrawal on the following Saturday.

While Mr. Morosco is known to be the most patriotic of gentlemen, he being one of those managers who has given most freely of both time and money in the great cause, yet there were those who saw the piece who professed to see in it certain subtle pro-German propaganda, and these persons at once concluded that the usually keen Mr. Morosco had had something slipped over on him. It is reported that when certain British army officers called on Mr. Morosco, pointing out to him what appeared to them unpleasantly like German propaganda, Mr. Morosco at once decided to withdraw it and make drastic cuts in the text. One scene which was objected to, it is said, was that showing a Belgian girl being assaulted by a British army officer.

A representative of Mr. Morosco said to a New York Telegraph reporter, in regard to the matter: "There is really nothing pro-German in the piece, and it isn't so intended."

"Isn't there an assault by a British army officer upon a helpless Belgian girl?" the representative was asked.

"Yes," replied the representative, "but everything is squared at the end of the play by the officer marrying the girl."

In the cast of the piece are Ethel Stannard, a Morosco find, Charles Stevenson, Malcolm Fawcett, Henry Sherwood, Frederick Esmelton, Mrs Edward Graney, Emmett Shackelford, Janet Travers, Estelle Townsend and June Hawthorne.

Joe Was with Charlie.

Joe Galvin, the "wop" comedian at the Orpheum this week, last played Los Angeles with Charlie Chaplin on the same bill, at a 10-20-30 house here. Now, it is different with both of them.

Bert Grassby Hurt.

During the making of a scene of Theda Bara's forthcoming Fox production, "Salome," last Saturday afternoon, the leading man, Bert Grassby, was severely injured, and will probably be confined to his home for two or three weeks.

The accident to Mr. Grassby occurred when the actor was being borne on a palanquin by four negroes. Mr. Grassby being seated in a chair. The action of the scene demanded that the palanquin be borne up a stairway, and the angle at which it was carried caused the chair to topple over backward, carrying the actor with it. Mr. Grassby struck on the back of his head and neck, and was rendered unconscious. He was taken home and will not be able to resume work for several weeks, according to the word of his physician. It was necessary to secure a double for him to continue the work of filming "Salome."

Dorothy's Back-fire.

You simply can't get ahead of that Dorothy Gish, who is the little tough French girl in "Hearts of the World," at Clune's Auditorium. She was relating her adventures while in Europe, the other day, and incidentally was telling what a hard time she had getting into England and France, on account of the severe examination of her passports.

"Why," asked a by-stander, "did Mr. Griffith go over there at all if it was so hard to get into Europe?"

"Well, I suppose," said Miss Dorothy, demurely, "it was because it was easier for Mr. Griffith to go to the war than for Europe to bring the war to him."

Metro's New One.

Edith Wharton's famous novel, "The House of Mirth," is to be filmed, with Katherine Harris, a well-known New York actress, in the leading role. Metro promises a splendid production of the tale, with Lottie Briscoe, Joseph Kilgour and Henry Kolker in the leading roles.

Prize Beauty Scores.

Lovely Lucille Zintheo, who a year or two ago won a Photoplay Magazine prize in a "Brains and Beauty" contest, has been engaged by Lasky, and is playing a part in a production now being made.

Will Take an Orphan.

That Otis Skinner, appearing at the Mason this week in "Mister Antonio," is considering adopting a Belgian orphan—in fact, that he and Mrs. Skinner have several promising young Belgians at present under consideration—was discovered yesterday.

Mrs. Skinner is one of the most active workers in that famous organization, the Stage Women's War Relief Society, and is accompanying Mr. Skinner on his present trip in the West.

We Get Mary First.

Before anybody else in the world has a chance to get a peep at Mary Pickford in Bret Hart's "M'liss," Los Angeles film fans are to have that privilege. The Kinema Theater announced yesterday that we shall see the photoplay a whole month before New York views it, viz., April 7.

REVIEWS.

Original.

"THE LAND OF PROMISE."

BILLIE BURKE IN A PHOTOPLAY AT CLUNE'S BROADWAY.

At last we have a fresh and original photoplay. It is "The Land of Promise," and Billie Burke appears in it this week at Clune's Broadway.

It may be true that the charming Billie failed in her latest stage play this year, but she can never fail in the movies, at least, so long as she remains as appealing as she is in the role of the down-trodden young English girl, who goes to Manitoba to escape the life of a domestic drudge, but there runs into even worse slavery. The film, as it traveled on and on, revealed new and unthought-of wonders. Mary Alden, for instance. Again this sterling actress graces the screen, and each and every moment of her performance is a revelation.

What is the most surprising thing about "The Land of Promise" is the fact that it has a real climax. Heretofore a true has been as scarce as molars in a hen. True, you do see the struggle of a great many souls in distress thrown upon the screen, but they remain nothing but banal struggles. In this picture, however, the climax is genuine, well worked out, intense, subtle and sudden.

In addition to all the other photodramatic good things in "The Land of Promise," Thomas Meighan is there. Enough said. He is always good, and we expect him to be. But in this play he is superlatively good. He'd have to be, to live up to the rest of the picture—and especially to Billie Burke.

Pantages.

Headline honors are divided at the Pantages this week between Bill King and his company of wild women in "Exploits in Africa," and the Denishawn Dancers, the offering of Ruth St. Denis and Ted Shawn. "Exploits in Africa" is a frivolous musical comedy with the action taking place in the jungles of Africa, filled to the brim with comical situations and high-class musical numbers. The Denishawn Dancers offer a number of original terpsichorean creations that take the audience by storm. The beauties in this act are all Angelenos, and their numbers show the excellent training they received from the noted Ruth St. Denis and Ted Shawn. Both classic and interpretive dances are included in their "programme within a programme."

Countess Verona, the gypsy queen, holds her audience spellbound with her offerings on the gypsy harp. Owen and Moore, "the smart little couple from Broadway," have a unique singing and dancing act that goes over big. Lawrence Johnston, ventriloquist, makes the very walls of the theater talk. The Steiner Trio furnish thrills with their sensational aerial performance. The fourteenth episode of "The Hidden Hand," the Pathe serial starring Dorris Kenyon, completes the programme.

Hippodrome.

Good, clean comedy, a cracker-jack dark-face laugh-maker, musical songs and pretty girls make the headline act at the Hippodrome this week a desirable one. "Marcelle" is the musical story, and it boasts some beautiful girls and clever comedians. Probably next in favor are Stein and Snell, who offer no set routine, but just "play around" as their fancy dictates.

"The More I See of Some People the Better I Like My Dog" might be the title of the skit of Robert and Robert. One of the Roberts is a dog, with an almost human brain. Billy Kimball and Betty Kenneth are artists when it comes to banjo playing. Their imitation of the Hawaiian steel guitar is excellent.

A last-minute call brought Johnny Young with his nimble feet to the boards this week, and the hearty welcome attested to his popularity. "The Three Haigs" are comedians who combine acrobatic acts, pantomimic work and a lot of pep into a pleasing and energetic act. A touch of childhood pleasure and a feature stunt that will make you sit up and take notice is the offering of Leo Irving and Josephine Montrose. Irving's barrel jump is a wonder.

MUSICAL.

Eternal.

MELBA'S MAGIC.

PACKED HOUSE HEARS WORLD'S GREATEST SOPRANO.

By Jeanne Redman.

Melba packed Trinity Auditorium to standing room last evening, and brought that storm of spontaneous applause which only Melba of the velvet voice can bring. It is still true that there is no trill like hers, and no voice which holds so much of hope and aspiration in it, and the curious thing is that there are few voices so expressive of the genius of youth. Melba is eternal, and to those who fear for her, that her best days are over, I can only suggest that they hear her sing the modern French songs which she sang so vividly—of Chausson, of Bemberg and especially of Debussy, the exquisite Frenchman, one of the most influential of modern composers, and one of the greatest. His researches into the subject of harmonics have done as much as have Schoenberg's researches in rhythms and counterpoint, in turning the modern musical mind away from the academic formalisms of the past into the fields of free and unhampered musical conceptions.

Melba sang Debussy's Aria for Lia from "L'Enfant Prodigue" with a rare appreciation and intense dramatic power, and the other French songs, of which there were two Chausson and two Bemberg, called her so many times that she gave two encores, the unfailing "Good-by" of Tosti, and "Comin' Through the Rye." For her last group she hang Grieg's "Swan" and "Se Seran Rose" of Arditi, which gave her an opportunity to display her pyrotechnics and her marvelous technical skill; and the last song was, happily, the only thing the singer did for the sake of display. Her taste is perfect, and her phrasing and ease are still the wonders that have been a cause for comment among the music-loving public for—who shall say how long? Is it true that Melba is saving herself? Not one of us who heard her last evening can believe that her powers are less, or that the always great voice can call for allowances.

Melba was admirably accompanied by Frank St. Leger, and assisted by Axel Simonsen of this city, who, as a cellist, is too well known and admired to need other mention than to say that he played with his usual robust alertness and sincerity. He played the ever-popular Boellmann "Variations" and a prayer from "The Jewels of the Madonna." "Hungarian Rhapsodie" of Popper and Kreisler's "Scherzo."

Miss Stella Power, pupil of Melba's, and coloratura soprano, sang "Una Voce Poco Fa," from the "Barber of Seville," and while her voice is not full nor powerful, still it has a clear quality and pure presentation.

Mr. Behymer presented Mme. Melba with a loving cup given her by the Victor companies of Southern California, in appreciation of the perpetual gift of her voice to the world through that medium.

THE GAMUT CLUB'S BIRTHDAY PARTY.

Tonight the Gamut Club will celebrate its fourteenth birthday with a banquet at the club headquarters on South Hope street, to which the entire personnel is responding, and at which a number of interesting artists will appear.

Among the guests of honor who have promised to participate in the programme are George D. Baker, the director of the most recent Nazimova picture; Arthur Alexander, the American tenor, whose self-accompanied song recitals have been in great demand throughout the East the last two years; Mrs. Frank Dershon, contralto; Mrs. Helen Thorner, mezzo-soprano; Mrs. Norman Robinson, a singer of decided appeal, and incidentally sister of our own Carroll McComas; Olga Grey, a most original young artist, who sings songs and stories to Tschaikowsky and Debussy compositions; Jessica Dixon, soprano soloist with "The Mission Play;" Rowena Blincoe, a dramatic reader, and Margaret McKee, the well-known whistler.

The programme, it will be seen, is highly diversified.

MASKED AND ARMED, BANDITS ROB MAN

Armed with revolvers and masked, two bandits last night held up A. Penderton of No. 1619 Third avenue and robbed him of $30. Mr. Penderton was approaching the corner of Third avenue and Seventeenth street when the bandits drove up and commanded him to throw up his hands. One man climbed out of the automobile and searched the victim, while the other one added the menace of his revolver to the gun already close to Mr. Penderton's face. The report was made to the University police.

Theaters—Amusements—Entertainments

CLUNE'S AUDITORIUM
Twice Daily—2 and 8 P.M.
D. W. GRIFFITH'S
LATEST AND GREATEST TRIUMPH
"HEARTS OF THE WORLD"
THE SWEETEST LOVE STORY EVER TOLD
Matinees—25c, 50c, 75c. Loges, $1.00.
Nights—25c, 50c, 75c, $1.00. Loges $1.50.
Mail orders enclose 10% additional for war tax.

CLUNE'S BROADWAY— 328 S. BROADWAY MAIN 6936
STARTING TODAY FOR ONE WEEK
THE INIMITABLE LITTLE ARTISTE
BILLIE BURKE
in "THE LAND OF PROMISE" Billie Burke, with charming personality in "THE LAND OF PROMISE," packed the great theaters of New York for months with all its original features retained and enhanced by the wide vision of the camera, the film version of which is a thing beyond compare in current screen productions. Added Attraction, latest picture of the big Hawaiian Volcano now in eruption. OFFICIAL RED CROSS WAR PICTURES. Continuous from 11 a.m. to 11 p.m.

GARRICK—Broadway at Eighth
CARMEL MYERS
in "THE WINE GIRL"

RIVIERA—Bdwy. Bet. 8th and 9th
"Little Red Decides"
A Human Interest Drama Extraordinary.
An All-Star Triangle Cast.
MONDAY NIGHTS ARE LIBERTY NIGHTS AT THE RIVIERA THEATER
YOU MAY BECOME THE OWNER OF A LIBERTY BOND
Ask for Details at the Box Office

ORPHEUM— THE BEST OF VAUDEVILLE
EVERY NIGHT AT 8—EVERY DAY AT 2.
Gertrude Hoffmann In GERTRUDE HOFFMANN'S OWN REVUE
AND A BILL OF SUPERB VAUDEVILLE WITH
Cecil Lean AND Cleo Mayfield
Popular Musical Comedy Star In Songs of the Moment

MILLER'S— MILLER'S HILL STREET THEATER
A REAL PICTURE OF THE GAY WHITE WAY, BASED ON THE DE SAULLES CASE.
"WOMAN AND THE LAW"

ALHAMBRA— MILLER'S HILL STREET THEATER
VIRGINIA PEARSON
In "A DAUGHTER OF FRANCE"
and FIGHTING FOR FRANCE
Shows 11, 12:30, 2, 3:30, 5, 6:15, 7:45, 9:15.

KINEMA— Grand at 7th
Phone—Main 101; F1010
Feature Starts at 12, 2, 4, 6, 8, 9:30.
WM. S. HART'S
Latest Artcraft Picture—First Time Shown.
"BLUE BLAZES RAWDEN"
Also ABRAHAM LINCOLN in "The Son of Democracy."

WASHINGTON PARK— Base Ball 2:30 P.M.
Salt Lake vs. Los Angeles
Every Day Except Monday.
Sunday morning game, Vernon Park, 10:30 a.m.
First Three Rows in Grand Stand Reserved Sundays.

MISSION PLAY— 6TH YEAR NOW RUNNING, RAIN OR SHINE
In its own playhouse, San Gabriel. Performance every afternoon, including Sundays. Take car P. E. Station, 6th and Main Sts., 1:04, 1:24. Ticket Office main floor Pacific Electric Bldg. Prices 50c, 75c, $1, $1.50. Phones: Pico 1561, A3935.

Theaters—Amusements—Entertainments

GRAUMANS Broadway at Third
GRAUMANS MILLION DOLLAR THEATRE
Adolph Zukor Presents
CONTINUOUS PERFORMANCE
Play Begins at 11:15 a.m., 1:15, 3:15, 5:15, 7:15, 9:15 p.m.
PRICES: Matinees, 15c and 25c; evenings, 15c, 25c and 35c; Sunday and holiday matinees, same as evening prices.
MAURICE MAETERLINCK'S
'The Blue Bird'
Super-Production FIRST OFFERING, 1st Next Monday, April 8th, DOROTHY DALTON in "Love Me."
See "THE BLUEBIRD" Special School Children's Matinee, 10c—9:00 o'Clock Saturday Morning—Adults, Regular Matinee Prices.

MOROSCO— Matinee Tomorrow
World's Greatest Stock Company
FIRST PRESENTATION IN LOS ANGELES OF MAX MARCIN'S RIOT OF COMEDY
CHEATING CHEATERS
THE SEASON'S BEST LAUGH BET.
PRICES—NIGHTS, 10c to 75c. MATS. 10c to 50c.
NEXT ATTRACTION—"UNDER FIRE."

BURBANK— Matinees 10c
Nights and Sundays, 15c. Children Free Mats. Exc. Sun.
CAVALIERA The Beautiful in Exotic Dances.
And 5 Sparkling Vaudeville Acts.
Also Francis Bushman and Beverly Bayne In the Season's Greatest Photoplay, "Red, White and Blue Blood."

TALLY'S Broadway Theater 833 South Broadway
NAZIMOVA
THE INCOMPARABLE IN "REVELATION"
Never Has the Screen Offered a More Remarkably Acted Drama.
Constance Talmadge IN "UP THE ROAD WITH SALLIE" NEXT WEEK.

MASON OPERA HOUSE— NOW PLAYING MATINEE TODAY
CHARLES FROHMAN PRESENTS
OTIS SKINNER
IN A COMEDY OF "MISTER ANTONIO" BY BOOTH TARKINGTON
CHEERFULNESS
Prices: Nights and Sat. Matinee, 50c to $2.00. Matinee Today, Best Seats, $1.50.

QUINN'S RIALTO
Don't Fail to See Modern
MARY GARDEN as "THE SPLENDID SINNER"
Shows at 11, 12:30, 2, 3:30, 5, 6:30, 8, 9:30.
Mats., 15c; Evenings, 20c, 30c.
NEXT SUNDAY BESSIE BARRISCALE IN "THOSE WHO PAY"

SUPERBA— Broadway at Fifth: 20-30-50c.
Shows at 11, 12:30, 2, 3:30, 5, 6:30, 8, 9:30.
Rupert Julian's 7-Reel Cinema Sensation.
THE BEAST OF BERLIN
An intimate expose of the Kaiser.
The Year's Greatest Creation

PANTAGES VAUDEVILLE
Billy King and His Company of WILD WOMEN
in "Exploits in Africa."
Ruth St. Denis and Ted Shawn Present THE DENISHAWN DANCERS in Original Terpsichorean Creations.
COUNTESS VERONA, the Gypsy Queen; OWEN & MOORE, in an original oddity; LAWRENCE JOHNSON, ventriloquist extraordinary; THE STEINER TRIO, comedy bar novelty; "THE HIDDEN HAND," latest episode.

PALACE 7TH. BROADWAY ARTCRAFT—PARAMOUNT
'DOUG' FAIRBANKS in "HEADIN' SOUTH"
WM. S. HART and Chas. Ray in "Tree Hatera"
By Orange Aid Christie Comedy

HIPPODROME Matinee Pictures 1 to 2:30. Vaudeville 2:30 to 4:30. Night shows 6:30 and 9.
A WONDERFUL SHOW Headed by "MARCELLE"
A Dainty Musical Comedy
7—Great Vaudeville Acts—7
ALL SEATS MATINEES 10 Cents EVES. 15c

SYMPHONY THEATER—Bdwy. at 6th—Continuous Performance 11 A.M. to 11 P.M.
"LEST WE FORGET"
A Drama of International Events, Starring Rita Jolivet, Survivor of the Lusitania.

PUBLISHERS:
THE TIMES-MIRROR COMPANY.
OFFICERS:
HARRY CHANDLER, Pres. and Gen. Mgr.
MARIAN OTIS-CHANDLER, Vice-Pres. and Sec'y.
F. X. PFAFFINGER, Treasurer.
HARRY E. ANDREWS, Managing Editor.
Harry Chandler, Marian Otis-Chandler, F. X. Pfaffinger, Mabel Otis-Booth, Harry E. Andrews, Directors.

Los Angeles Times

EVERY MORNING IN THE YEAR.
Daily and Sunday and the Los Angeles Times Illustrated Magazine, Yearly, $8.00; Monthly, 75 Cents. Postpaid, Daily Founded Dec. 4, 1881—37th Year.
Member, Class A, of the Associated Press. Leased wire mileage covered: Day, 21,000; Night, 22,000; words transmitted, 60,000, but including specials.

OFFICE:
New Times Building, First and Broadway.
Branch Office No. 1—319 South Spring Street.
Washington Bureau, 461 Riggs Building.

LOS ANGELES (Loce Ahng-hayl-ais)

Entered as second class matter December 4, 1881, at the Postoffice at Los Angeles, Cal., under the Act of March 3, 1879.

MEMBER OF THE ASSOCIATED PRESS.
The Associated Press is exclusively entitled to the use for republication of all news credited to it or not otherwise credited in this paper and also the local news published herein.

"IN MIND."

"Our Lord," says the Kaiser, "has certainly something in mind for the German people." Possibly it is the same thing that the Allies have in mind—a good licking.

"GERMAN PEACE."

German peace still means what Tacitus said of the Teutons nearly nineteen centuries ago—"They make a solitude and call it peace." The Teutons have not progressed in aught but cruelty.

SAD, BUT TRUE.

The blossoming out of sundry thirst parlors as soft-drink dispensaries, where near-beer is a tipple, brings to mind the comment of the colored citizen who was asked for his opinion of that beverage. "Well, Ah'll tell you, boss," he said, "it looks all right, and it taste all right, and it smell all right, but when you got it down it just sacherally ain't got the authority."

SPREADING THE LIGHT.

China may be somewhat shy on railroads and munitions of war, but light is being let in on other lines. After fifteen years of sustained work by a missionary at Shanghai a Chinese Concordance has finally been compiled and published. It is in three bulky volumes of more than a thousand pages each and contains over five million Chinese characters. It is not yet listed as one of the six best sellers in Peking, but give it time. A new China may find a Concordance of the scriptures a potent and important work. It is not a waste of time to have one ready, at any rate.

MATTER OF REMEMBRANCE.

Heard of one of our thrifty millionaires who has an ingenious system of remembering his relatives. He has quite a raft of them and some of them are quite remote. Every four years he goes to a photographer and makes a contract for about three dozen pictures of himself. Then he mails a copy to each of his kindred. The photographs soothe his vanity and his sending them proves that he has not forgotten his folks. Then at Christmas time he can send a dollar bill to the cousin who writes the most eloquent letter of gratitude for the remembrance. It is no trouble for him to satisfy his conscience that he is on good terms with his people, and what more can he want?

ADVICE TO ADVERTISERS.

If a man wants a house or a room or rooms, furnished or unfurnished, the governing factors that will control his selection are locality and price, and he naturally consults the advertising columns of The Times to ascertain what is offered. If an advertisement says "terms reasonable" he disregards it, for what appears reasonable to the landlord might be unreasonable to the tenant. If it says "within walking distance of the street cars" he pays no further attention to it, for what is walking distance to a long-legged, thin man fond of pedestrian exercise might not be walking distance to a short-legged, fat man who loathes calisthenics. If the advertiser would particularize and say location 927 feet four inches from the corner of Bungay avenue and Hellotiaplit street, terms $4 a week, his advertisement might secure him a tenant.

HARRY WILLIAMS'S MESSAGE.

Pictures of pen or brush, even the realism of photography, are inadequate to convey a full conception of what is actually happening "over there." We, in peaceful and blessed California, cannot see and cannot hope to understand the whole tragedy with the same intensity of feeling as those who have come in direct contact with the image of the horror.

Harry Williams's stirring appeal to the heart of America arrives at an especially opportune moment. For already patriotic and painstaking fellow-citizens are arranging for the next great Liberty Loan drive—through which every one of us will have a chance to do each his best to absolve ourselves from the charge of having so long "left England and France alone in this unequal struggle."

So in the revelation of the manifest duty to make up for lost time, every loyal citizen will not pause to ask whether he can buy any more Liberty Bonds—he will buy them first and consider what he can afford to do after. He will firmly resolve that American cities shall never witness such scenes as Harry Williams witnessed under the leaden skies of London—that our hearts be not torn with anguish or our souls tortured with forebodings. So Los Angeles will give, not till it hurts, but to the far better purpose, till it heals and saves and blesses.

America has been late in getting into the fight, but she is in to win—the spirit of the republic will allow nothing less. But if, when a treacherous cowardly enemy murdered our women and children on the Lusitania, or if, when an outlaw nation tore up a sacred treaty and started to trample the peaceful soil of Belgium into a bloody pulp, Columbia had drawn at once the righteous sword of law and justice—we should not in these spring months of 1918, nearly four years after the trap was sprung, be still reading cables of death and suffering from our American war correspondents in Europe.

HAIG, THE STONE WALL.

Ten days of fighting in the open have demonstrated clearly the superior mettle of the British and French troops on the western front and the German divisions are now feverishly "digging themselves in." The glare of the sunlight and the gleam of steel are bad for German eyes. The submarine is the ideal German seacraft; on land it is the underground trench. The experience of those ten days in the open have been sufficient to last the Hun for a while.

Splintered is the wedge that penetrated the British line thirteen days ago, Von Hindenburg and the Kaiser are raging with their division commanders because there are no further advances; but the rank and file of the German troops have lost the elan of the early days of the drive. They are flinching before British pluck and British powder. For the first time in the war Haig's forces have borne the brunt of an attack by the whole of the mobile forces of the Central Empires. The blow was planned for the express purpose of crushing the British army in France. The Kaiser struck with every ounce of power in the German war machine. The British champion staggered but did not fall; the line bent backward before the force of the impact, but it did not break. For every British soldier sent to the Great Hereafter there is an escort of at least three Huns.

Well done, Britain! Well done, Sir Douglas Haig! The voice of the scoffer is dumb. The reproach that "England will fight till the last Frenchman dies" has forever lost its sting. For six days at the beginning of the drive only British troops were engaged. During the whole of that time Haig's men were outnumbered at least three to one. But not a division broke. Retirements were rendered necessary because the supply of ammunition could not last. The troops fell back only at the order of their division commanders, always with their face to the foe. There was no precipitate retreat. Of the 70,000 prisoners claimed by the German staff more than half are dead men; not one in ten is unhurt.

Field Marshal Haig takes his place in the galaxy of Anglo-Saxon heroes. He is a worthy successor of the Black Prince, of Cromwell, Marlborough and Wellington. If he proves as able in attack as in defense, he may yet be looked upon as the greatest of them all. Before him is the future—and the Hun.

TOO MUCH POLITICS.

Press reports of the sessions of Congress continue to record that the greater portion of the time of that body is devoted to personal recriminations and partisan animosities. The administration leaders seem imbued with the idea that it is not enough that the world shall be made safe for democracy; it must owe that safety solely to the Democratic party. To permit a Republican to have aught to do with that regeneration, except paying for it and fighting for it, is regarded by some Democratic orators in the light of party treason. It is the part of Republicans to pay the taxes and fill the ranks of the Liberty Army; that of the Democrats, it would appear, is to spend the tax money and play the part of military and naval strategists. Not all the politicians, however, are in the Democratic party; there are Republican politicians as well; and while the Republican statesmen are content to serve where they once commanded, there are others who do not hesitate to dispute possession of the flesh pots with the traditional party enemy.

American institutions are themselves on trial in this crisis. Our Constitution is not immutable. Great Britain has kept party spirit in abeyance by refraining from holding general parliamentary elections while the war is in progress. Too much interference by partisan politics may force this country to adopt a similar constitutional device in order to avoid a division of energy in the face of the enemy. The Morning Post (London) states in a candid editorial why such action was deemed necessary by our great Anglo-Saxon ally. "We are perfectly aware that the one way to political advancement," observes the Post, "lies along the broad and easy road of assuming a technical knowledge that does not exist, and on the strength of that imposture proceeding to find fault with the professional service and to recommend the 'emancipation' of military affairs from the control of seamen and soldiers. It is nevertheless true that the politicians who adopt these methods are a curse to the country." This criticism applies with marked aptness to recent harangues in Congress.

The administration leaders certainly must not expect to escape from honest criticism; neither must they pretend that all the virtue and the ability of the country is to be found within the ranks of the Democratic party. On the other hand, Republicans must remember that it is the will of the majority that selected the President and the Democratic majorities in both houses of Congress. "Vox populi, vox Dei." The President is the symbol of the nation, and it is only in supporting the President that we can support the common country. The Republican party directed the destinies of the nation during the eras of our greatest prosperity, but that does not absolve Republican spokesmen from following where once they led. They will be found in line. They have been, and, yes, they will be! In the great white battle line behind the great red battle line, acknowledging the leadership of the Democratic chieftain.

Republicans of the next generation will refer with pride to the record of their leaders during the present conflict; for it is a patent fact that by far the greater part of the condemnatory criticism in Congress has been uttered by Democrats who failed to keep step with the administration. It is perhaps asking too much to expect to have it otherwise; the records of the Republican party show that it has always been the party of organization and construction, while the Democratic party has been the party of criticism and destruction. The Democratic party has served a good purpose in the past in calling attention to political and social ills in the country; it makes a good wrecking crew, but it is lamentably weak on construction. Democratic politicians cannot refrain from destructive criticism, even when it is their own house that they are demolishing. If the Democratic chiefs would display more statesmanship and less partisanship, more interest in the welfare of the country and less in that of the Democratic party, there would be less unrest in the country at this time. Gentlemen, not all the deserving patriots in the country are "deserving Democrats"—not all!

No President within the memory of man has been less harshly criticised by the opposition leaders than President Wilson; yet few have shown themselves more restive under criticism. Under a free government all aspire to the same common ends—peace, liberty and the pursuit of happiness—but there are bound to be differences of opinion concerning the methods to be pursued, just as military strategists differ over a plan of campaign. Honest difference of opinion, however radical it may be, is not treason, for treason consists in specified acts and utterances. Treason begins when the individual refuses to obey the laws enacted by the majority. Believing a law unjust is no defense for breaking the law. Under universal suffrage there can be no law other than the will of the majority. Constitutions and statutes are forced by frequent amendment to follow the course of the popular will. But to hold opinions different from those of the majority does not constitute an offense, and to observe the will of the present majority does not entail the surrender of one's convictions. President Wilson is a profound student of history; but it is to be surmised that he reads that history at times through biased glasses; otherwise he would be fully aware that Republicans cannot be influenced by strategic phrases to renounce the convictions of a lifetime or to cease to hope for the return to power of the party of their youth and their fathers.

Finally, it is the nation and not Congress nor the President that must sustain and conduct the war, and no set of men has acquired a franchise to be the sole custodians of the people's rights and liberties. Our government is one of ideas, not of men; and under such a government institutions are greater than individuals. A man earns the right to the title of statesman through the ability he displays in guarding those institutions, not in wrecking them. The major purpose of every party and every individual must be to win the war. No special dispensation of providence can spare this country from the consequences of defeat. The Old Guard of the Republican party can be depended upon to be patriots before they are politicians and to fight, shoulder to shoulder, with their political opponents against the common enemy. No sacrifice will be too great for them.

MUCH SPEECH.

We Californians have been accused of not knowing the country is at war. We can conscientiously testify that our speechmakers are not to blame if this indeed is so. For the speechmaker dogs our steps. We find him at the theaters, at the hotels, in every club, masculine or feminine, in the drawing rooms of private houses; wherever two or three people are gathered together, there will the speechmaker be also. And sometimes he is eloquent and brief, convincing and concise, but all too often he is verbose, bromidic, tireless, tiresome, rabid, melodramatic, ill-informed, and, worst crime of all, tedious.

A wise government knew what it was doing when it sent forth four-minute men. Four minutes is time enough in which to deliver a carefully considered, heartfelt message with the ring of sincerity that stays in the memory. But there are others, patriotic zealots carried away with the eloquence of their own rhetoric, inebriated with the exuberance of their own verbosity, bloodthirsty noncombatants slaying Germans with their mouths, with no sense of the fitness of time and place and occasion. They will be courteously conceded five minutes in which to deliver a war talk, prior to a large Red Cross entertainment, for instance, and, wallowing in the luscious sound of their own voice, intoxicated with the thrilling limelight, they will talk for an endless hour regardless of the rest of the programme, regardless of the informed intelligence of their audience, impervious to the rankling ennui which that inner knowledge of the tragedy of war they are understood not to have appreciated, prevents them from showing.

Such speakers seem ever convinced that they alone have war-awareness and, in the name of a patriotism which they regard as their exclusive possession, they invariably insult their audiences with accusations of indifference, of waste, of niggardliness, of heartlessness, in an avalanche of gratuitous impertinence that is an affront to patriotic citizens.

But just because these are war days they meet with quiescent tolerance, for to show resentment would lay one open to a charge of pro-Germanism, would seem to point to a lack of sympathy. There are war speakers and war speakers. The man who comes to us with knowledge and authority, to bring us a living message—to inform us, to confer WITH us as intelligent patriotic citizens, rather than to shout at us as "slackers" and hogs," is a man to inspire our deepest, finest service. But the exuberant amateur who constitutes himself our violent admonisher, who hurls invective at our heads and insults at our hearts, who encroaches upon precious time and exhausts our patient devotion, is a public nuisance, exploiting the war for his own aggrandisement, his own vanity in exactly the same measure as a greedy profiteer.

At one such occasion the great theater was filled with earnest Red Cross and Liberty Loan workers, was filled with the relatives of fighting men, was filled with people who were there for no other purpose than to support a big Red Cross enterprise, yet the speechmaker, spreading his ten minutes into more than an hour, yelled at them, abused them, exhorted them, retold the thrice-told conditions of war, worked himself up into such a state of emotional rhetoric that he finally left the platform weeping for their sins. And his bewildered and chagrined audience, which had paid $2 a seat for a widely-advertised programme, got precious little else for their pains.

Yet who is there that could dare protest? Imagine the effect on the rest of the city that wasn't there when it heard that the audience had left the theater rather than sit through a passionate war talk! Of course they stayed, of course they respectfully applauded, of course they took it with that gentlemanly patience in the cause of patriotism for which these United States are famous. And they will go right on heroically enduring this sort of thing to the end—a gratuitous war burden that none dare repudiate.

ONCE BEFORE.

"There was a nation in the world which, at its own expense, with its own labor, and at its own risk, waged wars for the liberty of others. And this was performed, not merely for contiguous states, or near neighbors, or for countries that made parts of the same continent; but they even crossed the seas for the purpose, that no unlawful power should subsist on the face of the whole earth; but that justice, right and law should everywhere have sovereign sway."—[Volume No. 3, page 1474, Livy's "History of the Roman Empire," translation by Cyrus Edmonds. The Greek citizens to Titus Quinctius, Roman general who liberated Greece and subdued King Philip of Macedonia in the year 556 of the Roman Empire

The Chief Munition Maker.

THE ONLY MAN I HATE.

[By Ed W. Howe, in Howe's Monthly.]

I hate this fellow Trotzky, just now in the world's eye as a leader in Russia. He has been a disturber since he was old enough to crawl; he was educated and trained as a disturber and has always preached and written mischievous Socialism.

Although it has been said of him that he looks like Lincoln, his picture looks more like a Jew clerk in a clothing store in a country town and who is a bore because he talks of the superior manner in which things are done in New York and Chicago.

A year or two ago he was a cheap newspaper writer in New York, being denied permission to live in his native land.

But he has Arrived;

He has fulfilled his Ambition.

And is now in supreme charge in Russia, where he is wrecking and blighting everything he touches. Yet this man has been praised as a saint is praised. We have heard of his Great Heart and mind; of the tears he sheds for the oppressed; of the Brighter Day he is working for.

Russia is a great country; it has Natural advantages fairly comparable with our own, yet he has wrecked it as completely as though it were a desert; wrecked it with false notions of Democracy, false notions of Liberty; false notions of Human Rights. He has made Russia so Free its people are on the verge of starvation. This fellow is a trained writer, and his proclamations ring with beautiful nonsense; when his deluded followers are hungry he cheers them on to fresh orgies of destruction and fills with another Great Speech or another Great State Paper.

His more intimate followers—vagrants like himself who have been benefited by folly—flatter his utterances and his policies.

And are waiting for opportunity to cut his throat.

Privately they laugh at his colossal conceit and his grand ways. But they say he has been raised up by heaven to lead his people to a Brighter Day, and he believes it, although every man of sense knows he is a great bull in a great china shop.

A few months ago Kerensky was an equally great man. Where is Kerensky now? Where Trotzky will be in a few months: in hiding to avoid punishment for his brutal crimes. And in a few months Russia will have another hero who will issue Great State Papers and make Great Speeches, the present Hero having been murdered or imprisoned. And this new Hero will fatten for a brief time on too much Socialistic patriotism and Democracy, and then pass into oblivion, in order that a new assassin may enjoy a revel in phrases.

The simple murderer or thief is a cheap scoundrel compared to Trotzky. The murderer or thief injures a family or an individual, and the reflection on the community is not great, but this Trotzky is murdering Russia; he is murdering the world. He is assassinating common sense, industry and the simple principles taught children by good mothers. Under the reign of this Grand Monarch all the horrors we invent to cause each other to shiver are realities in Russia. This Bogus Deliverer is the real Hun of history.

POUND POETRY.

Will people accept them?
(i.e., these songs.)
As a timorous wench from a centaur
(or a centurion.)
Already they flee, howling in terror.

That is the question Ezra Pound asks at the opening of "Lustra," the only book of poems this London-dwelling American has published in this country since 1913. We answer that people will treat his songs as they treat the work of every author, i.e., they will pick out what is good and reject what is bad. And what is good in Pound's work is quite unusually good and what is bad is very bad indeed. We do not "flee, howling in terror," but we do hold our nose as we pick over the muck to find the jewels.

The author shows himself a somewhat stern critic of his own work:

Come, my songs, let us express our baser passions,
Let us express our envy of the man with a steady job and no worry about the future.
You are very idle, my songs.
I fear you will come to a bad end. . . .
. . . .
And I?
I have gone half cracked.

We confess to some sympathy when he says:

Come, my friend, and remember
That the rich have butlers and no friends,
And we have friends and no butlers.

But we are puzzled when he asks the poetic question:

Why does the horse-faced lady of just the unmentionable age
Walk down Longacre reciting Swinburne to herself, inaudibly?

It is a real pity that one who can feel so keenly, and write so beautifully—as can Ezra Pound at his best—should much of the time produce material that is unworthy his pen, and say:

O Mercury, patron of thieves,
Lend me a little tobacco-shop, or install me in any profession
Save this damn'd profession of writing, where one needs one's brains all the time.

—[The Independent.

UNCLE JEFF SNOW SAYS:

"Food will win the war; don't waste it," says Uncle Sam in a special message to ever' man, woman and child, that he sends postage free, on ever' letter mailed. It's the truth, but only half the truth. The other half is that idle land spec'lators ain't doin' nothin' whatsomever to win the war by holdin' land out of use, and that, for want of the idle land, food, labor, transportation, money and lives is wasted. Uncle Sam should have his legend amended somethin' as follers: "Food will win the war; don't waste it. Land will raise food; don't allow it to be held out of use by spec'lators."—[Oregon Journal.

OUR TOOL POWER TO WIN THE WAR.

BY HENRY FORD.

We Americans can win the war—but only if we throw the whole weight of our industries and tool power into the balance. This war is the greatest engineering feat the world has ever known. The side that musters the best machinery will win.

The United States produces half the steel and half the coal of the world. Converted into machinery of warfare, this would be decisive on the west front.

Russia, with a man power of 185,000,000, was almost entirely lacking in machine power. She mobilized 15,000,000 men, but she sent them into battle poorly equipped, armed with obsolete rifles, small caliber guns, and in many cases only with clubs. This poorly-equipped and poorly-armed army was pitted against the vastly-superior rifles, machine guns and large-caliber cannon which were turned out in vast quantities by great factories and a highly-organized railroad system in Germany. Russia lost 5,000,000 men and her power collapsed.

Trenches can be conquered and the stalemate of the west front broken if we develop and use the right machinery. A small tank can be made for attack that will carry two men and a machine gun with armor protection strong enough to resist the hail of machine-gun bullets and shrapnel splinters. Such tanks, if standardized to one model, could be produced at the rate of 1000 or 2000 a day. Once production was started 90,000 tanks could be made in three months.

Distributed equally along the west front this would place one tank every eighteen feet. In each tank two men, shielded by armor plate with a machine gun, would have the offensive power of fifty soldiers with rifles. That advantage would come from possession of the better piece of fighting machinery. Soldiers would stand in line to have a chance to attack in such outfits.

TRACTORS AND FOOD.

In our food problems also we have failed to realize that the solution lies in the increase of tool power on the land. The farms of England, France and America have been drained of their men, first to fill the armies, then to fill the munition factories; so that today food production lags. For three decades men have been leaving the farm to get to the easier work of the factories and on railroads, where engine power has removed the drudgery of heavy muscular labor. The curse of Adam—to "labor in the sweat of thy brow"—still rests upon farm workers.

It remains for America to carry engine power to agriculture. Until 1850 harvesting and threshing were done by human muscles using sickle, scythe and flail. Then America invented the binder and harvesting machine and shifted these two tasks to the animal. Today America must substitute engine power for human and animal muscles on all kinds of farm work.

A tractor engine will plow, harvest, seed, pull binders, make hay, cut ensilage, pump water, churn and do the chores for the farm. It will multiply the power of every farm worker and give him new joy and pride in his work. It will keep the boy on the farm. With the aid of tractors a reduced number of farm laborers can still produce a full crop.

One tractor sent to France or England now will produce fifty times its weight and bulk in wheat and food this year. One ship carrying tractors now is as good as fifty ships carrying food next fall.

We shall get more food not by book-keeping and clerical regulation in the cities, but by the use of more and better machinery on the land.

LEADERS AND LABOR.

Success in producing great quantities of industrial output from our factories depends upon two things: leadership and labor. These must work in confidence and harmony with each other. Absentee control can never get the best out of the factory. The heads of industry must live close to their work; they must know metals and machines and be ready to give every man a square deal.

The ease with which we have been able to increase production at the Ford plant was due largely to the willing co-operation of a vast army of workers. We have had no strike, no wage discussion. Our men have willingly, eagerly turned to every task that has been set for them. They know that the company is not seeking profit from war work. Corporate and business leadership that measures its success by war profits in the balance sheet cannot object if workmen take the same viewpoint. Yet today smooth team work between labor and leadership are needed for the very life of our nation. Today every man must lose himself in order to find, with his fellow-men, his soul anew in the nation.

Our democracy is on trial. Can our institutions bring out the latent energies of our people, and the moral forces of discipline and order? Can we subordinate individual selfishness and profiteering to the welfare of the group? If so—and I am sure that we can—we shall win the war.

"HO-HUM'S" LONG NAP.

An Indiana farm community near Crown Point is much interested, says Capper's Weekly, in a hog that goes by the appropriate name of "Ho-Hum." In June of last year Ho-Hum disappeared. Later he was found sleeping in a snug little hole he had burrowed in a straw stack. Summer passed and still Ho-Hum slumbered. When the bitter winter came Ho-Hum only burrowed deeper into the straw. A few days ago the scent of spring seemed to wake the hog. With a grunt and a squeal he rushed from the stack to the trough and ate a square meal for the first time in eight months and eighteen days. When Ho-Hum began his nap he weighed 270 pounds. The day he emerged he was found to weigh only fifty. His nap almost cost him a pound in weight a day.

PEN POINTS.

BY THE STAFF.

'Rah for Jack Pershing! And boy!

However, the baseball season is young.

Everybody sing "How Dry I Am," etc., etc.

Tractors are sawing the wood and saying nothing.

The war cannot wipe out every joy—it is tulip time in Holland.

The Japanese appear to be full of patriotism—also rice and dried fish.

And the clocks all jumped ahead one hour without the government assuming control.

Beware of the pesce advocates in this country! They are the Bolsheviki of their hated tribe.

The Food Administration has indorsed pumpernickel. Is this an unconscious tribute to Germany?

In these times the services of one man are indispensable. What would happen if he should die!

Wouldn't some misery be alleviated if the city were to build boot-foot-rests around the drinking fountains?

The trout season to the north of us is open and last year's pickings are being hauled out of the newspaper morgues for use.

Why not war on Bulgaria? They are fighting with the Austrians on the Franco-British front. Might as well make it unanimous.

The city of Los Angeles extends a warm welcome to everybody within its gates, excepting pro-Germans, pacifists and the I.W.W.

Postmaster Harrington Brown announces some new ones and two-cent postage stamps in dashing new colors at the usual rates.

If the manufacture of beer should be prohibited under the prohibition ordinance we should grow the germ of revolt by leaps and hops.

A conscientious objector is an animated paradox; he is continually demanding protection from the government he declines to protect.

No liquor can be shipped by Postmaster Clark McClatchie, when informed of the new ordinance opening to the liquor dealers, but regulations not permitting liquor to go into the mails for several days yet and not as the result of new legislation. Shipments may be made either by express or freight.

A new charter for Pasadena which contains an alternative, either dry or with hotel or restaurant delivery for household consumption as it stands at present, is to be voted on at the election next November.

Sergt. Arthur Guy Empey, author of "Over the Top," did not get his hand-to-hand contest with the forces of darkness and the Kaiser. Brought up the corners where you are!

The German Crown Prince appears to be doing well in spite of the lack of food in Germany. He never complains of hunger and his supply of cigarettes appears to be inexhaustible.

Some of the grocers insist that the food administration have control of profits; but the woman who goes to the Dutchman's around the corner for something for dinner cannot be convinced.

It is announced that the new Russian government will accept a war loan from the United States. We do not strike Lenine and Trotzky. They have all the money in the contracted country.

Under the provisions of a bill introduced in Congress death is made the penalty for certain acts of espionage and pro-Germanism. That just about makes the punishment fit the crime.

How many times have you been running through your head a certain tune that you could not identify the label to save your life? You think of it all day and went to bed with it scooting through your thoughts. You get up in the morning and it is still elusive. What is the best thing to take for a condition like that?

The sun was a slacker on the first work day of the daylight saving plan. The luminary was obscured all day and to make it worse it was cloudy Monday, too. When we scrap for work in our war garden, as well as programme of all patriotic events it was too dark to feed the hogs or milk rams. But there are not many foggy and cloudy days in Southern California.

The mark of an actor used to be that he could play Shakespearean roles well, but it is no longer so. Robert Mantell is the only man before the public eye today who is succeeding in the dramas of the world's dramatist of all time. There must be a successor born to the Bard of Avon, but he is nowhere in sight. The masterpieces that he so gloriously wrought will never be equaled.

PRAYER OF A SOLDIER IN FRANCE.

My shoulders ache beneath my pack
(Lie easier, Cross, upon His back!)
I march with feet that burn and smart,
(Tread, Holy Feet, upon my heart!)
Men shout at me who may not speak,
(They scourged Thy back and smote Thy cheek.)
I may not lift a hand to clear
My eyes of salty drops that sear
(Then shall my fickle soul forget
Thy Agony of Bloody Sweat?)
My rifle hand is stiff and numb
(From Thy pierced palm yet flowing some.)
Lord, Thou didst suffer more by far
Than all the hosts of land and air
So let me render back again
This millionth of Thy gift.
—[By Joyce Kilmer. Private Two Hundred Sixty-fifth American Expeditionary Forces.

Good Housekeeping.

South o

To the Rescue.

FIND NEW W
GOODS SOU

San Francisco House m
Shipping by Expre

Lecturer Cancels Engag
for Speaking Tou

Commissioner of Immi
to Address Pasaden

[LOCAL CORRESPONDENCE.]
PASADENA, April 3.

sources of supply for cock
gredients and distilled liquo
suggested yesterday to pro
purchasers in the Crown Ci
were ready to quit the very
beverages when the wholesa
ply was curtailed to the lighte
and beers in Los Angeles,
agent, described as wearing
mond stickpin and representi
self as being from San Franc

From the Bay City can be
packages of wet goods, said
dividual of the diamond pi
delivered in Pasadena far c
than at prices prevalent in L
geles before the ordinance w
to effect.

The present city charter e
dena permits the delivery of
wines and beers from outside
ery. This charter was ado
1912 and confirms and refer
ordinance passed in 1911 whi
bibits soliciting for the sale
ideal of liquor, according to C
ney James H. Howard.

AGENT ENCROACHING

As far as is known to the
the San Francisco agent to
orders, but the fact that he w
vertising the fact that liquors
be had and intimated that
an agency would be establis
Los Angeles for deliveries fro
Francisco might be interpret
soliciting, was the opinion o
City Attorney.

The San Francisco business
has wide ramifications in the
because of the business may be cond
in Long Beach and other cities
have dry ordinances. From
source it was learned that liqu
terests in the northern city w
use Watts as a base of supply,
ping by express from there.

No liquor can be shipped by
Postmaster Clark McClatchie
when informed of the new ch
opening to the liquor dealers,
regulations not permitting liqu
to into the mails for several
just and not as the result of
legislation. Shipments may be
either by express or freight.

A new charter for Pasadena w
contains an alternative, either
dry or with hotel or restaurant
delivery for household consum
as it stands at present, is to be voted
at the election next November.

Sergt. Arthur Guy Empey, a
of "Over the Top," did not ge
and Pittsburgh, Pa., with his
ture Hinterary, which was to
brought him here during the l
part of this month, under
auspices of the Army and
League, according to informatio
relayed by Dr. John Willis Baer,
had conducted the arrangement
At Pittsburgh the dou
sergeant was criticised by the n
papers because of the financial
rangements and he returned to
York, refusing to renew the
and facing civil suits because
broken contracts, stated letters
ceived in Pasadena. It is said
Empey was willing to give 50
cent. of the proceeds of his
ture to the funds of the organ
tions under the auspices of which
lectured, and that when his m
ger, Lee Keedick would not ag
Empey would go no farther.
Keedick wrote to Dr. Baer
ting the latter to use persua
on Empey, but Dr. Baer declined
do so.

AMERICANIZATION.

Frederick C. Howe, Commissio
of Immigration at the port of N
York, is to be the speaker a
mass meeting at the High Sch
auditorium, Thursday night, un
the auspices of the Pasadena Wo
club's Civic League and the Board
Trade. His subject will be "Am
lization; After the War, What
Several years close study on
problems of the immigrant ha
made Mr. Howe an authority
his message is said to be of gr
interest.

"A Night at an Inn," one of L
Dunsany's latest one-act plays,
author with "The Man Who Marr
a Dumb Wife," by Anatole Fran
is to be given at the Pasadena H
school auditorium as a benefit
the Pasadena Day Nursery and t
Pasadena Dispensary next Saturd
night.

The productions are to be und
the auspices of the Thalia Club a
well-known society folk, wh
dramatic ability are taking in t
work. The Dunsany play is a sho
and amazing tragedy and will
balanced by the rare comedy
Anatole France. Among those ha
ing leads are Mrs. Samuel Cupp
Pierce, Mrs. Rufus Spaulding, M
L. L. Krebbs, Dr. Cecil Reynold
Ben Hinds, Eric Douglas and Ma
Reid Bishop.

Hotel Vista del Arroyo, Pasadena
—[Advertisement.

EPIDEMIC OF APPENDICITIS.

Three Members of Santa Barbara's Exclusive Set are Stricken.

[DIRECT WIRE—EXCLUSIVE DISPATCH.]

SANTA BARBARA, April 3.—An epidemic of appendicitis seems loose among the exclusive set, Miss Delphine Dibblee, well known in society circles over the Coast, having been taken to the Cottage Hospital and operated upon today. Her condition is described as satisfactory. Mrs. George Bruce Douglass, who was operated on last week, is improving steadily, and Mrs. Hobart C. Chatfield Taylor, who is making a brave fight with a complication of pneumonia, appendicitis and gall stones, is said to have more than a fighting chance.

PEN POINTS.

BY THE STAFF.

'Rah for Jack Pershing! Atta boy!

However, the baseball season is young.

Everybody sing "How Dry I Am," etc., etc.

Tractors are sawing the wood and saying nothing.

The war cannot wipe out every joy—it is tulip time in Holland.

The Japanese appear to be full of patriotism—also rice and dried fish.

And the clocks all jumped ahead one hour without the government assuming control.

Beware of the peace advocates in this country! They are the Bolsheviki of their hated tribe.

The Food Administration has indorsed pumpernickel. Is this an unconscious tribute to Germany?

In these times the services of no one man are indispensable. What would happen if he should die?

Wouldn't some misery be alleviated if the city were to build brass foot-rests around the drinking fountains?

The trout season to the north of us is open and last year's pictures are being hauled out of the newspaper morgues for use.

Why not war on Bulgaria? They are fighting with the Austrians on the Franco-British front. Might as well make it unanimous.

The city of Los Angeles extends a warm welcome to everybody within its gates, excepting pro-Germans, pacifists and the I.W.W.

Postmaster Harrington Brown announces some new ones and two-cent postage stamps in dashing spring colors at the usual rates.

If the manufacture of beer should be prohibited under the prohibition ordinance we should grow the spirit of revolt by leaps and bops.

A conscientious objector is an animated paradox; he is continually demanding protection from the government he declines to protect.

The Kaiser, Von Hindenburg and Ludendorff are all dressed up and have no place to go, according to the latest dispatches from the Western front.

Whenever a performer on the stage gets an "ovation" his or her position in the amusement stage is fixed. They are at one fell swoop great artistes.

Everybody can do something to assist the government in its hand-to-hand contest with the forces of darkness and the Kaiser. Brighten up the corners where you are!

The German Crown Prince appears to be doing well in spite of the lack of food in Germany. He never complains of hunger and his supply of cigarettes appears to be inexhaustible.

Some of the grocers insist that the food administration have cut the profits; but the woman who goes to the Dutchman's around the corner for something for dinner cannot be convinced.

It is announced that the new Russian government will accept a new loan from the United States. Why not strike Lenine and Trotsky? They have all the money in that distracted country.

Under the provisions of a bill just introduced in Congress death is made the penalty for certain acts of espionage and pro-Germanism. That just about makes the punishment fit the crime.

How many times have you had running through your head a few tune that you could not identify and label to save your life? You thought of it all day and went to bed with it scooting through your think-tank. You get up in the morning and it is still elusive. What is the best thing to take for a condition like that?

The sun was a slacker on the first work day of the daylight saving law. The luminary was obscured all day, and to make it worse it was on blue Monday, too. When we sought to work in our war garden, as was the programme of all patriotic citizens, it was too dark to feed the hydrophobic rams. But there are not many foggy and cloudy days in Southern California.

The mark of an actor used to be that he could play Shakespearean roles well, but it is no longer so, and Robert Mantell is the only man in the public eye today who is specializing in the dramas of the master dramatist of all time. There may be a successor born to the Bard of Avon, but he is nowhere in sight. The masterpieces that he so gloriously wrought will never be equaled.

PRAYER OF A SOLDIER IN FRANCE.

My shoulders ache beneath my pack
(Lie easier, Cross, upon His back.)
I march with feet that burn and smart,
(Tread, Holy Feet, upon my heart.)
Men shout at me who may not speak,
(They scourged Thy back and smote Thy cheek.)
I may not lift a hand to clear
My eyes of salty drops that sear.
(Then shall my fickle soul forget
Thy Agony of Bloody Sweat?)
My rifle hand is stiff and numb,
(From Thy pierced palm red rivers come.)
Lord, Thou didst suffer more for me
Than all the hosts of land and sea
So let me render back again
This millionth of Thy gift. Amen.

—[By Joyce Kilmer, Private One Hundred Sixty-fifth Infantry, American Expeditionary Forces.

Good Housekeeping.

South of Tehachepi---Los Angeles County.

To the Rescue.

FIND NEW WET GOODS SOURCE.

San Francisco House may Try Shipping by Express.

Lecturer Cancels Engagements for Speaking Tour.

Commissioner of Immigration to Address Pasadenans.

[LOCAL CORRESPONDENCE.]

PASADENA, April 3. — New sources of supply for cocktail ingredients and distilled liquors were suggested yesterday to prospective purchasers in the Crown City, who were ready to quit the very festive beverages when the wholesale supply was curtailed to the lighter wines and beers in Los Angeles, by an agent, described as wearing a diamond stickpin and representing himself as being from San Francisco.

From the Bay City can be shipped packages of wet goods, said the individual of the diamond pin, and delivered in Pasadena far cheaper than at prices prevalent in Los Angeles before the ordinance went into effect.

The present city charter of Pasadena permits the delivery of liquors, wines and beers from outside territory. This charter was adopted in 1911 and confirms and refers to an ordinance passed in 1911 which prohibits soliciting for the sale of any kind of liquor, according to City Attorney James H. Howard.

AGENT ENCROACHING.

As far as is known to the police the San Francisco agent took no orders, but the fact that he was advertising the fact that liquors could be had and intimated that shortly an agency would be established in Los Angeles for deliveries from San Francisco might be interpreted as nothing, was the opinion of the City Attorney.

The San Francisco business promises wide ramifications in the Southland as business may be conducted in Long Beach and other cities that have dry ordinances. From one source it was learned that liquor interests in the northern city were to use Watts as a base of supply, shipping by express from there.

No liquor can be shipped by mail, Postmaster Clark McClain said, when informed of the new channels opening to the liquor dealers, postal regulations not permitting liquor to be sent by the mails for several years past and not as the result of recent legislation. Shipments may be made either by express or freight.

A new charter for Pasadena which contains an alternative, either bone dry or with hotel or restaurant and grocery for household consumption as it is at present, is to be voted upon at the election next November.

Lieut. Arthur Guy Empey, author of "Over the Top," did not get below Pittsburgh, Pa., with his lecture itinerary, which was to have brought him here during the latter part of this month, under the auspices of the Army and Navy Union, according to information received by Dr. John Willis Baer, who had conducted the arrangements.

At Pittsburgh the doughty lecturer was criticised by the newspapers because of the financial arrangements and he returned to New York, refusing to renew the tour, evading civil suits because of broken contracts, stated letters received in Pasadena. It is said that Empey was willing to give 50 per cent of the proceeds of his lectures to the funds of the organization under the auspices of which he lectured, and that when his manager, Lee Keedick would not agree, he would go no farther.

Keedick wrote to Dr. Baer refusing the latter to use persuasion with Empey, but Dr. Baer declined to do so.

AMERICANIZATION.

Frederick C. Howe, Commissioner of Immigration at the port of New York, is to be the speaker at a mass meeting at the High School auditorium, Thursday night, under the auspices of the Pasadena Women's Civic League and the Board of Trade. His subject will be "Americanization; After the War, What?" Several years close study on the problems of the immigrant have made Mr. Howe an authority and his message is said to be of great interest.

"Night at an Inn," one of Lord Dunsany's latest one-act plays, together with "The Man Who Married a Dumb Wife," by Anatole France, will be given at the Pasadena High School auditorium as a benefit for the Pasadena Day Nursery and the Pasadena Dispensary next Saturday night.

The productions are to be under the auspices of the Thalia Club and well-known society folk, with considerable ability are taking in the cast. The Dunsany play is a short but amazing tragedy and will be followed by the rare comedy of Anatole France. Among these having parts are Mrs. Samuel Cupples Mrs. Rufus Spaulding, Mrs. L. Krebbs, Dr. Cecil Reynolds, Mrs. Beeds, Eric Douglas and Malt- Bishop.

Grand Vista del Arroyo, Pasadena. Advertisement.

EPIDEMIC OF APPENDICITIS.

Three Members of Santa Barbara's Exclusive Set are Stricken.

[PRESS WIRE—EXCLUSIVE DISPATCH.]

SANTA BARBARA, April 3. An epidemic of appendicitis seems loose among the exclusive set. Miss Delphine Dibble, well known in society circles over the Coast, having been taken to the Cottage Hospital and operated upon today. Her condition is described as satisfactory. Mrs. George Brown Douglass, who was operated on last week, is improving steadily, and Mrs. Hobart C. Chatfield Taylor, who is making a brave fight with a complication of pneumonia, appendicitis and gall stones, is said to have more than a fighting chance.

FULL YEAR FOR ROBBING ROOSTS.

Four Sentences Imposed on Man for Stealing Neighbor's Hens.

[LOCAL CORRESPONDENCE.]

ARTESIA, April 3. — Four separate sentences was the prize drawn by O. C. Daniels in Judge Perry's court yesterday, because of having too great a fondness for other people's barn yard fowls. The first sentence was a $200 cash fine, which he promptly paid; the second a jail sentence of ninety days; the third 125 days, and the fourth and final 150 days, making a total of one year in jail. He was caught red-handed last Friday night by Constable Freeman with a sack containing forty fowls in his possession, which in his plea of guilty he admitted having taken from the yards of H. M. Barcus at Bell Station. He restored the fowls to their owners in hope of securing a suspension of the sentences. He confessed to four offenses and was sentenced on each count.

MODERN DAIRY.

W. F. Holt Improving His Fine Ranch in San Fernando Valley with New Buildings.

[LOCAL CORRESPONDENCE.]

VAN NUYS, April 2.—W. F. Holt, known as the Father of Imperial Valley, after having disposed of his handsome estate at Redlands, is making his home on his ranch near Van Nuys, where he has already erected a palatial residence and where he will establish what will be as fine a dairy as there is in the State.

Originally one of the famous great sheep ranches of the Coast in early days, on which some of the historic buildings still stand, this ranch will now take first rank as a model dairy. Mr. Holt expects, as soon as building arrangements are sufficiently completed, to purchase a hundred pure blood Holsteins as a beginning.

The most up-to-date buildings and modern labor-saving devices and equipment are to be installed as rapidly as possible. Already three cottages for the use of managers of different ranch departments have been completed and work on the houses for dairy employees has begun. Grading and drainage work, though delayed by the heavy rains, is well under way.

Farm effort, in the short time since Mr. Holt's occupancy, has been largely concentrated on leveling, checking, and sowing alfalfa, of which thirty-five acres is already up. Alfalfa and silage corn will be the main crops.

The dairy itself will be in charge of C. C. Wooden, a man of wide experience, who sees a great future for the industry in this section.

CHAIRMAN NAMED.

[LOCAL CORRESPONDENCE.]

LANKERSHIM, April 2.—J. D. Marshal has been appointed head of the Third Liberty Loan drive for the Lankershim district, following his great success last fall when this district subscribed $22,300, far exceeding the maximum of $13,500 asked. The district has fifty stars on its service flag with the unusual proportion of seven already on French soil, several of whom volunteered early in thewar and have seen much active service. Lankershim believes in standing behind these boys in patriotic endeavor.

Location.

BIG EASTERN CANNER SEEKS SITE AT HARBOR.

[LOCAL CORRESPONDENCE.]

LOS ANGELES HARBOR, April 2.—H. E. Nicholas of Eastport, Me., owner of the Sea Coast Canning Company at that place, which is the largest sardine cannery in the world, was in San Pedro today in company with President Gordon of the Harbor Commission looking over available cannery sites here.

Mr. Nicholas stated that his intentions are to locate a big new cannery either at San Pedro or San Diego, wherever the best inducement offers. The party made a trip about the harbor inspecting sites at Fish Harbor and East San Pedro. At present there are no additional sites of land available at Fish Harbor, but the eastern packer may be able to obtain a site which is not now in use there.

On account of the big demand for cannery sites here the Harbor Commission is planning to enlarge their territory at Fish Harbor by moving the jetty on the western side 200 feet for the entire length of the jetty. This will provide space for several canneries, and is believed to be a most practicable plan by President Gordon. Mr. Nicholas was very favorably impressed with the conditions and possibilities here.

HELD FOR ALLEGED SEDITIOUS REMARKS.

THINKS KAISER IS GREATEST MAN IN THE WORLD—BAIL FIXED AT $1000.

[LOCAL CORRESPONDENCE.]

LONG BEACH, April 2.—Charged with continuing to conduct himself in a disloyal manner by spreading seditious propaganda, Frederick Kallusch, who first came under police surveillance when he is said to have refused to salute the American flag during the recent upheaval in the Unitarian Church of this city over the issue of patriotism, and who last Friday was arrested for alleged disloyal utterances and released on $200 bail, was arrested again today.

Kallusch is charged specifically with making the assertion in public that Thomas Edison, the great American inventor, was a big fraud, and that ultimately the German U-boats will win the present war. He is also said to have made the statement that the American soldiers are only fighting for money.

He was arrested Friday on the charge of giving vent to alleged pro-German views and stating that the Kaiser was the greatest man in the world and would come out victorious in the present conflict.

RECORD BOND FIXED.

Kallusch was released on $200 bail on the first charge, and, pleading not guilty and demanding a jury trial, his case was set for April 17.

After again pleading not guilty today and asking for a jury trial, Judge Hawkins set a new high record for bail for a peace disturbance case by placing bond at $1000, which the alleged pro-German has not raised as yet.

MISS DEATH NARROWLY.

Fred B. Fritz, president of the Long Beach Civil Service Commission, and his wife weathered one of the most unusual automobile accidents in the history of the city today, escaping with but comparatively slight injuries.

The accident occurred at American avenue and Anaheim street. Mr. Fritz was driving his automobile east on Anaheim, intent upon motoring to "The Mission Play" at San Gabriel.

An outbound Los Angeles street car was approaching Anaheim, but Mr. Fritz states he saw a crowd on the corner and presumed the Pacific Electric train would stop for the passengers.

The machine was directly across the tracks when the collision occurred, but, without overturning, the automobile was shoved along the track for fifty feet, grinding the wheels of the motor car off and wrecking it beyond repair. Mrs. Fritz sustained two fractured ribs and Mr. Fritz escaped with slight bruises.

WANT SHOTGUNS.

Members of the Long Beach Council of Defense today, upon the suggestion of Adjt.-Gen. Borree, who stated the government is not in a position to furnish Home Guard units with rifles at this time, decided to investigate the feasibility of equipping the local companies with shotguns. Officials of the Council of Defense expressed the belief that plenty of shotguns could be secured for the Home Guards through the loan of such arms from patriotic citizens.

Long Beach City Commissioners today accepted the resignations of Deputy Tax Collector Clarence Dean and Miss Lena Cook, Deputy Treasurer. Miss Mildred Coleman was appointed to succeed Miss Cook.

COMMITTEES NAMED FOR LOAN DRIVE.

[LOCAL CORRESPONDENCE.]

REDLANDS, April 2.—A house-to-house canvass to place a Liberty Bond in every home in the city is to begin on Saturday, and committees have been selected to do this. The General Committee consists of C. M. Brown, Mrs. Jennie Davis, A. E. Brock, H. H. Ford, Dr. M. J. Sweeney, B. W. Cave, Austin Park, H. W. Seager, D. W. Lefferts and Ben Hodge.

The Executive Committee is H. Garstin, H. W. Seager, C. H. Clock, J. H. Fisher and Ben Hodge. The Finance Committee is Philip Harris, C. A. Rolfe and A. Leipsic. The Corporations Committee is, M. J. Sweeney, H. H. Ford and J. H. Fisher. Nonresidents' Committee is T. H. Doan, Dwight Lefferts. Public Speaking is C. M. Brown and H. H. Garstin. District representative for women, Mrs. Jennie Davis.

Redlands has been given $412,000, and, while this is more than she has ever been asked to raise, the committee is determined to do it.

BREAKS WINDOW IN NIGHTMARE.

Then Wakes up and Surgeon Takes Fifteen Stitches in Leg and Foot.

[LOCAL CORRESPONDENCE.]

PORTERVILLE, April 2.—Dr. E. S. Lawson became deeply involved in a nightmare during the course of his slumbers at his home on Belleview avenue and while coming out of it kicked through a French window near his bed. A surgeon who was called took fifteen stitches in the wounds caused in his foot and leg by the shattered glass.

Eliminate dangers of chance, risk, speculation etc.

Every business man should have the protection of a living Trust — if only for his family's sake. Don't place all your eggs in one basket. Anchor down at least a portion of your estate. Unforseen adversities may arise without warning.

If you stipulate in your Will that your estate, life insurance, etc., shall be held in trust and managed for the benefit of your heirs by Title Insurance and Trust Company—they will be protected for the life of the trust.

Without cost or obligation, you may discuss your situation with our Trust officers. Reliable attorneys approve of such arrangements for dependents—so talk it over with your attorney — and, if convenient, bring him, when you come to see us. His practical knowledge of your affairs will be helpful in framing a living trust to meet your particular problems. A booklet for the asking.

Serve by Saving. Buy W. S. Stamps

TITLE INSURANCE and TRUST COMPANY
TITLE INSURANCE BUILDING
FIFTH AND SPRING STS.
THE OLDEST TRUST COMPANY IN THE SOUTHWEST
Paid in Capital and Surplus $2,500,000

by creating a "LIVING TRUST"

Best in Dry Goods Since 1878

Coulter Dry Goods Co.
FOUNDED in 1878
Seventh Street at Olive

Oldest Dry Goods Store in Los Angeles

Smart Wool Jersey Dresses---Variously Priced

$25.00, $29.50, $32.50, $37.50

It matters little the shade you choose, just so the material is wool jersey! Perhaps as well-liked as any colors for spring are Pekin blue, navy, Copen, sand, gray, taupe and rose.

Some dresses are developed in one solid color; others are relieved with contrasting shades used as trimming or combined with the color.

Velvet Coats
The short black ones that women are wearing so much with sports skirts — $25 to $34.50

Silk Dresses
Smart affairs of gingham plaid taffetas, enlivened with pockets and collars— $30 to $37.50
(Garments; Third Floor)

At $22.50 and $25
Quantities of fetching dfesses in taffeta and crepe de chine; embroidery trimmed or plain; some with Georgette sleeves.

Moderate-Priced Hosiery

Women's silk lisle hose; double sole, toe and high-spliced heel; fine light weight and seamless, pair 50c

Heavier weights, also seamless, in black and white only, pair ..... 35c and 40c
(Hosiery; Main Floor)

"Rough and Ready" Braid Sailors

Tricornes and flat or slightly mushroom brims, in black and colors that savor of spring and summer; simply but very effectively trimmed with grosgrain ribbon and patent leather bands, $5.00 to $7.50

Fine Milan and Lisere Sailors
And sports hats in black, white and colorful shades, here in profusion ..... $7.50 to $20.00
(Millinery; Third Floor)

After-Easter Clearance of Kayser Underwear

Seldom do women have such a chance as this; for Kayser Underwear is so popular that it sells readily enough without being reduced in price. These are incomplete lines—that is the reason:

Kayser Silk Vests
Pink, embroidered; sizes 40 and 42; were $2.50 and $3.50, $2.10 to $2.60.
White, embroidered; sizes 36 to 42; were $3 ..... $2.75
38 to 42; were $2.75 ..... $2.35
40 and 42; were $2.50 ..... $2.25

Kayser Vests
Plain silk top, jersey body; 36 to 40 in pink; sizes 36 to 42 in white; were $1.50 ..... $1.00
Embroidered top; sizes 38 to 42, pink; sizes 36 to 42, white; were $1.50 ..... $1.25
(Knitwear; Main Floor)

Kayser Silk Knickers
Open style, pink and white; sizes 4 and 5; were $4.25 ..... $3.50
In pink; sizes 8 and 9; were $4.50 ..... $3.65
One quality; pink, closed, size 4; were $3.50 ..... $2.50
Open, size 9; were $4.00 ..... $3.25

Milan Silk Vests
Pure Milan silk bodice vests; sizes 38 and 40, pink; 38 in white; were $2.25 ..... $1.85
Knickers—sizes 5, 6 and 7; in pink or white; were $2.75 ..... $2.15

House Cleaning Time Now

O-So-Ezy Combination
Oil and Dust Mops; ready for use, for all hardwood and painted floors, linoleum, etc.; regularly $2 .... $1.75

Ezy-Slip-On-Mops
For polishing or dusting; ready to use; regularly $1, at 75c

Liquid Cedarwax Polish
For automobiles, furniture, etc.; trial size, 10c, 25c
Pint, regularly 60c 49c
Quart, regularly $1 .... 69c
½ gallon, reg. $1.50 .. 98c
Gallon, reg. $2.50 ... $1.98

Window Gloss
Makes window cleaning easy—
Pint, regularly 50c 39c
Quart, regularly 90c ... 59c
½ gallon, reg. $1.25 ... 98c

Service Flags Reduced

"The insignia of honor to the home," showing that a member of your household is in our country's service:

15c quality ..... 2 for 25c
25c quality .. 19c
50c quality .. 35c
65c quality .. 50c
75c quality .. 65c
$1 quality ... 75c
$2 quality .. $1.65
$2.50 quality, $2
$3 quality, $2.50
(Main Floor)

Japanese Kimonos

Made of fine Japanese crepe, hand-embroidered and scalloped, these kimonos are decidedly out of the ordinary, both in style and quality.

The colors are light blue, pink and rose, and every garment may safely be put into the tub with assurance that it will not lose its pristine beauty! $2.50 and $3.50.
(Third Floor)

Children's Drawers
Muslin drawers for kiddies of 1 to 6 years, neatly edged with embroidery and beading .. 35c, 50c and 75c
Princess Slips — hemstitched or lace-edged ruffles 75c
Of fine nainsook, lace and embroidery trimmed, $1.25 to $2.00.
Bloomer Dresses — sizes 2 to 6 ..... $2.00
Alheneeds and Alsheneeds—sizes 2 to 8 years, at 65c
(Children's Wear; Third Floor)

Specials for Wednesday Buyers Only

$2.00 to $2.50 Gloves, pair $1.75
One-clasp white lamb; full pique sewn; black embroidery backs; one-clasp white PXM outing gloves; and a line of black real kid gloves, all in a good assortment of sizes; carefully fitted and fully guaranteed; special $1.75

20c All Linen Handkerchiefs 15c
Or, by the half dozen, 85c; either of fine sheer plain linen, or an initialed style in all letters. And at six for $1.00 we offer men's plain linen handkerchiefs, all at the Women's Handkerchief Section.

Ribbons, Worth to 75c, yard 45c
Rich warp prints, stripes and plaids to be made into girdles, sashes, hairbows, millinery trimmings; 5 to 7 inches.

Exceptionally Choice Neckwear at ..... Half
Collars, sets, vestees, stocks and jabots; not very many of them, but all good values; some are slightly soiled, but can be satisfactorily laundered.

45x36-Inch Pillow Cases, each 29c
Finished with 3-inch hem, made of good heavy muslin.

81x90 Double Bed Sheets, each $1.39
Finished with 3 and 1-inch hems; absolutely perfect goods, made especially for Coulter's; no mail or telephone orders accepted on these sheets and cases.

$7.75 Automobile Robes, Special $6.75
A special sale of domestic and foreign-made steamer rugs and automobile robes today. Note the range of prices, indicating the assortments to be had here:

$9.00 Robes	$7.75	$10 Robes	$8.75	$12.50 Robes	$11.00
$15 Robes	$13.50	$16.50 Robes	$15.00	$17.50 Robes	$16.00
$20 Robes	$18.50	$25 Robes	$20.00	$30 Robes	$25.00
And our finest $40 Robes					$35.00

Rubberized Kitchen Aprons ..... 50c, 65c and 85c

Bar Floating Castilla Soap	25c; 3 for 65c	Chamois Skins	50c to $2.00
25c Cans Thoro Powdered Soap	19c	$17.50 New Life Vibrators	$16.50
65c genuine Bristle Nail Scrubs	2 for 65c	25c cans Jergen's Talcum Powder	19c
Wool Sponges—for washing automobiles, etc., 50c to $2.50		$1.25 Bath or Flesh Brush, handled	$1.00

Women's $3 Extra Sized Muslin Drawers $2.25
Others at as little prices as 75c and 85c; La Grecque Tailored Drawers, extra sizes, $1, $1.75 and $2.
Camisoles—extra sizes (46 and 48 bust measure); were $2.50, $1.95.
Corset Covers—(46 and 48) reduced from 75c to $3 to 50c to $2.00.

Men's $6.00 Silk Shirts $4.95
In snappy stripes; all-silk; sizes 14 to 16½.

COULTER'S—Seventh Street at Olive

Seventh Street at Olive—COULTER'S

Business Page: Money, Stocks and Bonds—Grain—Mines—Financial Market Abroad.

Stocks and Bonds.

TRADING IN WALL STREET SHRINKS TO SMALL TOTAL.

Lack of Definite Advices from the Battle Front Chief Deterrent.

[BY A. P. NIGHT WIRE.]

NEW YORK, April 2.—Transactions on the stock market today amounted to only about 160,000 shares, the most insignificant total for a full session, with one or two exceptions, since the midsummer of 1916. At no time since this country's entry into the war was public participation at such low ebb. This attitude was transmitted to the trading element, where the new tax ruling dealing with short sales imposed additional hazards.

Lack of definite advices from across the water was perhaps the chief deterrent, but the undertone, aside from moderate heaviness of investment rails, indicated no diminution of confidence in the outcome of the German drive.

Pressure against a few special stocks such as Studebaker and kindred issues resulted from recognized trade conditions and resultant doubtful dividend prospects.

Oils, utilities and some minor equipments denoted increased uncertainty regarding new Federal price schedules, and irregular reactions in secondary specialties were ascribed to abatement of pool activity.

Coppers forfeited part of yesterday's gains, Miami losing 2 points of the reduced dividend, and reversals of a point in shippings followed moderate offerings of Marine, pfd. United States Steel forfeited a large fraction with affiliated issues.

Call money was extremely easy by reason of the apathetic stock market, being in plentiful supply at 3 per cent. Numerous time loans for the shorter periods were made at 6 per cent.

The general bond list lost little ground, but Liberty issues, except the 3½'s, were heavy. Total sales (par value) aggregated $4,550,000. United States old issues were unchanged on call.

COMPARISON OF SALES.

NEW YORK BUREAU OF THE TIMES, April 2.—Following is comparison of today's stock and bond sales:

COMPARISON OF BOND SALES.

Total sales, April 2, 1918	$4,622,000
Same day of week last year	6,306,000
From January 1 to date	818,582,000
Same period in 1917	267,705,000

COMPARISON OF STOCK SALES.

Total sales, April 2, 1918	925,081 shares
Same day of week last year	925,961 shares
From January 1 to date	33,836,858 shares
Same period in 1917	46,219,595 shares

NEW YORK, April 2.—Mercantile paper, four and six months, 6 per cent. Sterling, sixty-day bills, 4.72¼; commercial sixty-day bills on banks, 4.71¾; commercial, sixty-day bills, 4.71¼; demand, 4.75¼; cables, 4.76 7-16. Bar silver, 92¼. Mexican dollars, 74. Government bonds heavy; railroad bonds irregular. Time loans firm; ninety days and six months, 6 per cent bid. Call money easy; high, 4; low, 2½; ruling rate, 4; closing bid, 2½; offered at 3; last loan, 2½.

STOCK QUOTATIONS IN NEW YORK.

[Furnished by Logan & Bryan, Members New York and Boston Stock Exchanges, Van Nuys Bldg., Los Angeles.]

NEW YORK, April 2.—Following are the closing prices, sales, and high and low quotations today:

Sales.	Stocks.	High.	Low.	Close Bid.	Asked.
100	Alaska	1⅝	1⅝	1⅝	....
....	Alaska Juneau	....	....	1½	....
100	Atlantic L.	....	....	80⅞	....
600	At. G. & W. I.	105½	104¾	105	....
....	Allis Chalmers	....	....	21	....
....	Do. pfd.	....	....	79	....
300	Alloy Steel	39¼	39	38¼	....
....	Am. Agr. Chem.	....	....	78	....
....	Do. pfd.	....	....	88¼	....
3,000	Am. C. & Fdy.	78	78	77¼	....
....	Do. pfd.	....	....	100	....
1,000	Am. Can Co.	40¾	40¼	40¾	....
....	Do. pfd.	....	....	89	....
300	Am. Beet Sug.	75	75	75	....
....	Do. pfd.	....	....	80	....
500	Am. Cotton Oil	31⅝	31	31⅝	....
....	Do. pfd.	....	....	72½	....
....	Am. Ice Secs.	....	....	12½	....
....	Am. Express	....	....	80	....
....	Am. Hide & L.	....	....	12½	....
....	Do. pfd.	....	....	56½	....
400	Am. Linseed	30⅜	30⅜	30⅜	....
100	Do. pfd.	71	71	71	....
300	Am. Locomotive	62	61⅝	61⅝	....
....	Do. pfd.	....	....	96	....
....	Am. St'l Fdy.	....	....	61¼	....
900	Am. S. & Rfg.	78	77⅝	77¾	....
....	Do. pfd.	....	....	104½	....
200	Am. Sugar	101	100½	100½	....
....	Do. pfd.	....	....	109	....
4,000	Am. Sum. Tob.	94⅞	98⅞	93⅞	....
....	Am. Snuff	....	....	98	....
1,400	Am. T. & T. Co.	101⅜	100⅞	100⅞	....
....	Am. Tob. Co.	....	....	152	....
....	Do. pfd.	....	....	91⅜	....
....	Am. W. P. pfd.	....	....	22	....
400	Am. Woolen	50¼	49⅞	49⅞	....
....	Do. pfd.	....	....	93	....
100	Am. Z. & Lead	13⅞	13⅞	12	....
....	Do. pfd.	....	....	44	58
....	Associated Oil	....	....	58	....
3,000	Anaconda	63⅜	62⅜	63	....
300	A. T. & S. Fe.	84	83⅞	82⅞	....
....	Do. pfd.	....	....	80	....
1,700	Baldwin Loco.	74⅞	74	74	....
....	Do. pfd.	....	....	94	....
400	Balt. & Ohio	52	52	51⅞	....
....	Do. pfd.	....	....	55	....
400	Bethlehem St'l	....	....	80	....
....	Do. pfd.	....	....	95	....
200	Butte & S. Cop.	19½	19½	19¾	....
300	B. R. T.	....	....	38⅞	....
300	Calif. Packers	40	39⅞	39⅞	....
....	Calif. Pet. Co.	....	....	15⅞	....
....	Do. pfd.	....	....	38	....
1,700	Canadian Pac.	137⅝	136⅝	136⅝	....
300	Chino	41⅝	41⅜	41⅜	....
100	C. & O.	55¼	55¼	55⅞	....
300	Central Leather	65⅛	64⅞	64⅞	....
....	Do. pfd.	....	....	103⅛	....
....	Central of N. J.	....	....	200	....
....	Chandler Mot.	....	....	80⅞	....
....	Chicago & Alton	....	....	7¼	....
....	Do. pfd.	....	....	12	....
300	Chile Copper	15⅛	15	14⅞	....
....	C. & G. W.	....	....	7⅞	....
....	Do. pfd.	....	....	22⅞	....
....	C. & N. W.	....	....	91	....
....	Do. pfd.	....	....	120	....
200	C. M. & St. P.	40¼	40⅛	40⅛	....
200	Do. pfd.	71	70¾	70¾	....
....	C. R. I. & P.	....	....	20	....
....	C.C.C. & St. L.	....	....	30	....
....	Do. pfd.	....	....	59⅞	....
100	Colo. Fuel & I.	37⅜	37⅜	37⅜	....
....	Colo. Southern	....	....	19⅞	....
....	Do. 1st pfd.	....	....	45	....
....	Do. 2nd pfd.	....	....	42	....
200	Columbia Gas	32⅜	32	31	....
300	Consolidated Gas	85⅞	85⅞	85	....
2,000	Corn Products	35⅞	35⅞	35⅞	....
....	Do. pfd.	....	....	95⅞	....
1,000	Cruc. St'l com.	62⅜	62	62	....
....	Cruc. St'l pfd.	....	....	88⅞	....
800	Cuba Cane Sug.	29	28⅞	28⅞	....
....	Do. pfd.	....	....	79⅞	....
300	Del. & Hudson	106	106	105⅞	....
....	Denver & R. G.	....	....	8⅞	....
....	Dome Mines	....	....	172	....
....	D. L. & W.	....	....	4	....
....	D. & R. G.	....	....	8⅞	....
....	Do. pfd.	....	....	8⅞	....
2,000	Distilling Secs.	39⅞	38⅞	38⅞	....
....	D. S. S. & A.	....	....	2⅞	....
....	Do. pfd.	....	....	4⅞	....
100	Erie	....	....	14⅞	....
300	Do. 1st pfd.	27⅞	27⅞	27	....
....	Do. 2nd pfd.	....	....	19	....
....	F. M. & S. com.	....	....	30	....
....	F. M. & S. pfd.	....	....	65	....
300	Gen. Electric	138	138	137⅞	....
300	Gen. Mot. com.	118	116⅞	116⅞	....
....	Gen. Mot. pfd.	....	....	80	....
300	Goodrich Rub.	43	43	42½	....
....	Do. pfd.	....	....	93⅞	....
300	Great No. pfd.	91	90	90	....
....	Greene Cananea	....	....	40⅞	....
400	Gt. N. Or. Ctfs.	27⅞	27⅞	27⅞	....
200	Granby Copper	....	....	77	....
....	Gulf States Steel	....	....	90	....
....	Do. 1st pfd.	....	....	95	....
300	Haskell Barker	39	38⅞	38⅞	....
1,000	Illinois Central	94⅞	94⅞	94⅞	....
300	Inspir. Cop. Co.	47⅞	46⅞	46⅞	....
1,700	Ind. Alcohol	122	120⅞	121	....
....	Do. pfd.	....	....	92	....
100	Int'l Harv. com.	116	116	115⅞	....
....	Int'l Harv. pfd.	....	....	109	....
400	Int'l Nickel	28⅞	28⅞	27⅞	....
....	Do. pfd.	....	....	92	....
400	Int'l Paper	30	29⅞	29⅞	....
....	Do. pfd.	....	....	58	....
....	Int'l Met. Com.	....	....	9	....
....	Do. pfd.	....	....	42⅞	....
3,500	Int'l Marine	24⅞	24⅞	24⅞	....
8,100	Do. pfd.	90⅞	89⅞	89⅞	....
....	Iowa Central	....	....	2	....
....	Do. pfd.	....	....	5	....
....	Kan. City South.	....	....	15⅞	....
100	Do. pfd.	48⅞	48⅞	48	....
1,400	Kenn. Copper	31	30⅞	30⅞	....
300	Lackawanna St'l	76⅞	76⅞	76⅞	....
....	L. & N.	....	....	113⅞	....
....	Lac. Gas com.	....	....	83⅞	....
200	Lee Tires	12⅞	12	12	....
....	Lehigh Valley	....	....	58	....
....	Liggett & Myers	....	....	165	....
....	Do. pfd.	....	....	102	....
....	Lorillard Tob.	....	....	153	....
....	Do. pfd.	....	....	104	....
....	L. Wiles Bis. Co.	....	....	18⅞	....
....	Do. pfd.	....	....	82⅞	....
....	Manhattan	....	....	80	....
....	Mackay	....	....	72⅞	....
....	Do. pfd.	....	....	61⅞	....
....	Maxwell Motors	....	....	25⅞	....
....	Do. 1st pfd.	....	....	53	....
....	Do. 2nd pfd.	....	....	21	....
....	Mex. Cen. Ctfs.	....	....	4	....
....	Do. 1st pfd.	....	....	....	21
1,000	Mex. Pet. Co.	92⅞	92⅞	92⅞	....
....	Do. pfd.	....	....	92	....
2,500	Miami Cop. Co.	29⅞	28⅞	28⅞	....
900	Midvale Steel	45⅞	45	45	....
....	Minn. & St. L.	....	....	8⅞	....
....	Do. 1st pfd.	....	....	20	....
....	M., St. P. & S.S.M.	....	....	99	....
....	Mo., Kan. & T.	....	....	4⅞	....
....	Do. pfd.	....	....	8⅞	....
....	Mont. Pow. com.	....	....	65	....
....	Mont. Pow. pfd.	....	....	103	....
700	Missouri Pacific	22⅞	21⅞	21⅞	....
300	Do. pfd.	42⅞	42⅞	42⅞	....
300	National Lead	56⅞	56⅞	56	....
....	Do. pfd.	....	....	100⅞	....
....	National Biscuit	....	....	105	....
....	Do. pfd.	....	....	47	....
100	National Enam.	47⅞	47⅞	47	....
....	Do. pfd.	....	....	93	....
....	Nevada Con.	....	....	18⅞	....
1,400	N. Y. Airbrake	....	....	127	....
....	N. Y. Central	69⅞	69	69⅞	....
....	N.Y.C. & St. L.	....	....	13⅞	....
....	Do. 1st pfd.	....	....	67⅞	....
....	Do. 2nd pfd.	....	....	39⅞	....
400	N.Y., N.H. & H.	29⅞	29⅞	29⅞	....
100	N.Y., Ont. & W.	20	20	19⅞	....
300	Norfolk & W.	104	103⅞	103⅞	....
....	Do. pfd.	....	....	76	....
....	North American	....	....	64⅞	....
700	Northern Pacific	85⅞	84⅞	84⅞	....
....	Ohio Fuel	....	....	40	....
700	Ohio City Gas	36⅞	36	36	....
4,400	Ontario Silver	8⅞	7⅞	8⅞	....
....	Owens Bottle	....	....	56	....
....	Do. pfd.	....	....	103¼	....
....	Pacific Mail	....	....	27	....
....	Pac. T. & T.	....	....	21⅛	....
....	Do. pfd.	....	....	82⅛	....
300	Pan.-Am. pfd.	91½	90¼	90⅝	....
1,300	Penn. R. R. Co.	44⅝	44⅝	44⅞	....
300	People's Gas	42	41	41½	....
200	Pittsburgh Coal	52	52	52	....
....	Do. pfd.	....	....	80	....
200	Pressed St'l Car	60	60	60	....
200	Do. pfd.	....	....	95	....
....	P.C.C. & St. L.	....	....	50	....
....	Do. pfd.	....	....	75	....
....	Pond Creek	....	....	18⅞	....
....	Pullman	....	....	113½	....
1,200	Ray Con.	23⅞	23⅞	22⅞	....
300	Ry. St'l Springs	52⅞	52⅞	52	....
....	Do. pfd.	....	....	96	....
7,200	Reading	81⅞	80⅞	80⅞	....
....	Do. 1st pfd.	....	....	36	....
....	Do. 2nd pfd.	....	....	36	....
400	Rep. Iron & S.	78⅞	78⅞	78⅞	....
....	Do. pfd.	....	....	96	....
200	Rock Island	20⅞	19⅞	19⅞	....
100	Do. pfd. 7th.	65⅞	65⅞	65⅞	....
100	Do. pfd. 6th.	55⅞	55⅞	55⅞	....
200	Royal Dutch	....	....	72	....
....	Rumley com.	....	....	11⅛	....
....	Rumley pfd.	....	....	27	....
....	Seaboard A. L.	....	....	7⅞	....
....	Do. pfd.	....	....	17⅛	....
100	Sears-Roebuck	143⅛	143⅛	143	....
....	Do. pfd.	....	....	118	....
9,500	Sinclair Oil	27	26⅛	26⅞	....
100	Shattuck Cop.	....	....	15⅞	....
....	S. S. S. & I. Co.	....	....	51	....
....	Do. pfd.	....	....	80	....
200	St. L. & S.F. com.	9⅞	9⅞	9⅞	....
....	Do. 1st pfd.	....	....	20	....
....	St. L. & S. W.	....	....	18⅞	....
....	Do. pfd.	....	....	28⅞	....
1,000	Southern Pacific	82⅞	82⅞	82⅞	....
400	Southern Ry.	22⅞	22⅞	22⅞	....
....	Do. pfd.	....	....	59	....
20,500	Studebaker com.	39⅞	37⅞	38⅞	....
....	Studebaker pfd.	....	....	80	....
100	Third Ave. Ry.	16	16	16	....
1,000	Tenn. Copper	17⅞	17⅞	17⅞	....
500	Texas Oil	144	142⅞	142⅞	....
....	Texas Pacific	....	....	16	....
1,300	Tob. Products	51⅞	51⅞	51⅞	....
....	Do. pfd.	....	....	88	....
....	T., St. L. & W.	....	....	4	....
....	Do. pfd.	....	....	8	....
300	Twin City R. T.	52	51	52	....
100	Un. B. & P. pfd.	....	....	72	....
1,800	Union Pacific	120⅞	118⅞	118⅞	....
....	Do. pfd.	....	....	71	....
5,200	Utah Copper	79⅞	78⅞	78⅞	....
300	Utah Securities	12⅞	12	12⅞	....
11,700	U. S. St. com.	88⅞	86⅞	87⅞	....
....	U. S. St. pfd.	....	....	102	....
....	Un. Fruit	....	....	123	....
....	Un. Rds. of S. F.	....	....	4⅞	....
....	Do. pfd.	....	....	11	....
....	U. S. C. Iron P.	....	....	12	....
....	Do. pfd.	....	....	41	....
....	U. S. Express	....	....	15	....
....	U. S. R. & Con.	....	....	6	....
400	U. S. Rubber	55⅞	54⅞	54⅞	....
....	Do. 1st pfd.	....	....	102½	....
17,100	U. S. Steel Corp.	90⅞	89⅞	89⅞	....
500	Do. pfd.	109⅞	109⅞	109⅞	....
200	U. S. Smelting	43	42⅞	42⅞	....
200	Do. pfd.	45⅞	45⅞	44⅞	....
900	Va.-Car. Chem.	43⅞	42⅞	41⅞	....
....	Do. pfd.	....	....	103	....
....	Va.-Coal & Coke	....	....	65	....
....	Wabash	....	....	7⅞	....
....	Do. pfd. "A"	....	....	40⅞	....
....	Do. pfd. "B"	....	....	22	....
100	Wells-Fargo Ex.	76	76	73	....
....	Western Union	....	....	91⅞	....
500	Westinghouse	40⅞	40⅞	40⅞	....
....	Do. 1st pfd.	....	....	56	....
400	West. Md. com.	14	14	14	....
....	West. Md. pfd.	....	....	25	....
....	W. & L. E.	....	....	8⅞	....
100	Do. 1st pfd.	18	18	18	....
....	White Motors	....	....	38⅞	....
4,700	Willys-Overland	17⅞	17	17	....
100	Do. pfd.	80	80	79⅞	....
....	Wilson Co.	....	....	52	....
....	Wisconsin Cen.	....	....	36	....
100	Woolworth com.	110⅞	110⅞	110⅞	....
....	Woolworth pfd.	....	....	117⅞	....
2,100	Beth. St'l "B"	77⅞	77⅞	77⅞	....
200	Do. pfd. New	101⅞	101⅞	101⅞	....
700	Kelly Springs	41⅞	41	41	....
....	Do. pfd.	....	....	75	....

*Ex-Dividend.

Money opened, 4; high, 4; low, 2½; last, 2½; closed, 2½@3; ruling rate, 3.

Total sales, 160,800; bonds, $4,644,000.

CLOSING PRICES ON NEW YORK CURB.

[Furnished by Logan & Bryan, Members New York and Boston Stock Exchanges, Van Nuys Bldg., Los Angeles.]

NEW YORK, April 2.—Closing quotations:

	Close Bid.	Ask.		Close Bid.	Ask.
Industrials—			Sequoyah	15-16	1
Air Redtn.	70	77	Mining—		
Aetna Exp.	8⅝	8½	Big Ledge	15-16	1
Chevrolet	116	120	Butte N. Y.	⅜	1
Curtis Aero.	28	30	Cal. & J.	1 1-16	1 3-16
Holly	....	40	Caledonia	41	43
Do. pfd.	90	97	Can. Cop.	1 11-16	1⅞
Lake Tor.	2⅝	3	Con. Ariz.	1 13-16	1⅞
Maxim	....	....	Cons. Cop.	5⅛	5¼
Sub. Boat	12½	12¾	Emma Cop.	3-16	¼
United M.	25⅝	26	G. Monster	3-16	¼
U. S. Steamship	5	5¼	Hecla	4⅛	4⅜
Wright-M.	7	7¼	Howe S.	4	4⅜
Oils—			Iron Blos.	3-16	¼
Barnett	⅜	13-16	J. Verde	9-16	5-16
Boston Wyo	20	22	Kerr Lake	5¼	5⅝
Cosden	6⅝	7	Magma Cop	35	38
Elk Basin	6⅜	6⅝	Mason Val.	4⅝	5¼
Fed. Oil	2⅜	3	Motherlode, old	38	38
Glenrock	3⅜	3¾	Do. new	3⅜	3⅝
Met. Pet.	9-16	11-16	Nipissing	8⅝	8⅞
Merritt Oil	18⅛	18⅝	Ohio Cop.	⅝	15-16
M. W. Ref.	102	105	Ray Herc.	⅜	⅞
Midwest O.	96	98	Stewart	3-16	¼
Do. pfd.	1 1-16	1 3-16	Scratch G.	....	....
Northwest	64	68	Success	12	12¾
O. P. & R.	6½	6⅝	Tono. Ex.	1⅛	1⅜
Okmulgee	7½	7¾	U. V. Ex.	38¾	39
Sapulpa	8⅛	8⅝	Yerrington	6	7

MINING QUOTATIONS IN SALT LAKE CITY.

[BY DIRECT WIRE—EXCLUSIVE DISPATCH.]

SALT LAKE, April 2.—Closing quotations on local exchange:

	Close.		Close.
Alta Mich.	.10	Mich. Utah	.13½
Antelope Star	.01¼	New Quincy	.07¼
Alta Con.	.21	Nail Driver	.15
Am. Con. Cop.	.11¼	O. K. Silver	.05
Alta Tuna	.03	Orig. Bannack	.05
Bullion	.01½	Ohio Copper	.90
Com. Phoenix	.05	Plutus	.05
Columbus Rexall	.15	Prince Con.	.62
Colorado Con.	.15	Price Mining	.05
Cardiff	3.00	Provo	.04
Daly	2.00	Rico Argentine	.04
Dragon	.28½	Rico Wellington	.15¾
Empire Mines	.14	Seila	.03
Eureka Mines	.25	S. K. Coal	2.00
Emma Copper	.26	S. T. Coal	2.10
Grand Central	.36	S. K. Con.	2.10
Great Western	.05	Sioux Con.	.06
Golden Emma	.10	South Hecla	.71
Howell	.10	Silver Shield	.14
Iron Blossom	.12½	South Hecla Ex.	.15
Iron King	.04½	Tintic Standard	1.30
Judge M. & S.	5.75	Tintic Drain T.	1.35
Keystone	.45	Wilbert	.16
Mammoth	2.00	West Toledo	.05¾
Miller Hills	.15		

Coughs, Colds and Sore Throats quickly relieved by Brown's Bronchial Troches. A true cough remedy, not a confection.—[Advertisement.

FINANCIAL.

OFFICE OF THE TIMES,
Los Angeles, April 3, 1918.

Bank clearings yesterday were $5,305,812.34, an increase of $220,902.40, as compared with corresponding day last year.

	1918.	1917.	1916.
Monday	$4,580,278.33	$4,731,047.26	$4,553,506.58
Tuesday	5,305,812.34	5,084,909.94	4,237,947.90

STOCK EXCHANGE MARKET WEAKENS.

RICHMOND COPPER BECOMES ACTIVE—WILL RESUME ORE SHIPMENTS.

Richmond Mining & Milling Co., a copper property of the Couer d'Alene district of Idaho, has been listed on the local exchange for some months, but was called last Saturday for the first time. Word comes from the mine that shipments will be resumed shortly and ore already blocked out is sufficient to meet eighteen months' shipping requirements. Resumption of dividends is anticipated not later than July. Opening on the local board at 32, Richmond has been active up to 35, and was bid yesterday at 33, with 35 asked.

Yesterday's market was a little more active than Monday, the trading being confined as for some time past to Oatman stocks, oil stocks and Liberty Bonds, with one sale of L. A. Investment in the industrial list at 30. With the exception of Liberty Bonds and Union Oil the market was rather depressed, with a slight decline in the tone of the mining list, industrial list and some oils.

Union Oil is showing decided strength again, advancing yesterday to 104.37½, opening at 104, and stock sold up to the former figure, closing at 104.25, with 104.37½ asked. Liberty Bonds are selling at practically the New York market, 3½s being quoted yesterday at 98 3-8, and all 4s at 96 1-8.

LOCAL CLOSING.

[Following were the closing prices and sales, as posted yesterday at the Stock Exchange, ground floor, I. W. Hellman Building.]

BANK LIST.

	Bid.	Asked.
Citizens' National Bank	$250.00	....
Commercial National	....	$180.00
Farmers' & Merchants' Nat.	300.00	320.00
First National	620.00	....
Guaranty Tr. & Sav.	....	200.00
Home Sav. Bank of L. A.	....	135.00
Hibernian Savings Bank	150.00	....
Kaspare Cohn C. & S. Bank	122.50	....
Merchants' National	....	198.00
Security Tr. & Sav. Bank	345.00	362.50
U. S. National Bank	155.00	....

BOND LIST.

(With Accrued Interest.)

	Bid.	Asked.
Associated Oil Co.	98¾	100¼
Associated Oil Co., 1st Refg.	99¼	100¼
California Delta Farms	99¾	101
Home Telephone Co.	80	88
Home Tel. Co., 1st Refg.	86	90
L. A. Pacific 1st Con. Mtge.	81⅝	84
L. A. & Pasadena Elec. Ry.	98	....
L. A. Public Market Co.	93	105
L. A. Railway Co.	82	....
L. A. R. R. Corp. 5s	65	70
Mission Trans. & R. Co.	93	100
Mt. Lowe Railway	....	80
Natomas Co. of California	70	72
Pacific Electric Railway Co.	72	75
Pacific Light & Power Co.	87	92
Pacific Light & Power Gtd.	87	95
Pasadena Home T. & T. Co.	82	85
Prod. Transportation Co.	85	100
Union Oil Co.	89¼	90
Union Transportation Co.	95	98
U. S. L. D. T. & T. Co.	79	80

INDUSTRIAL LIST.

	Bid.	Asked.
California Delta Farms	....	$53.00
California Hospital	....	68.00
Consolidated Realty Co.	62.00	....
Eldorado Stage Co., pfd.	.04	.55
Eldorado Stage Co., com.	.20½	....
Emergency Hospital	5.00	31.00
L. A. Investment Co.	.29	....
Occidental Life Ins. Co.	125.00	....
Pacific Mutual Life Ins. Co.	450.00	510.00
S. Joaquin L. & P. Corp. pfd	70.00	....
S. Joaquin L. & P. Corp. com	....	5.00
So. Cal. Edison pfd.	80.00	....
So. Cal. Edison com.	82.00	84.00
Sun Drug Co.	.45	....
Title I. & Tr. Co.	150.00	200.00
Union Sugar Co.	37.87½	....

OIL LIST.

	Bid.	Asked.
Amalgamated Oil	$48.00	$56.50
Associated Oil	55.00	....
Brookshire Oil	.05	.27½
Central	.75	.82½
Columbia	.97	1.05
Continental Oil	.65½	....
Enos Oil Co.	.03	.06
Fullerton Oil	2.25	3.25
General Petroleum com.	87.00	88.00
Globe	.02¾	.02¾
Jade Oil Co.	.05	1.00
Mascot Oil Co.	1.48	....
Midway Northern	1.15	....
Mt. Diablo O. M. & D. Co.	1.20	....
National Pacific Oil Co.	.03¾	.05¾
New Pennsyl. Pet. Co.	.16¾	....
Olinda Land Co. (Oil)	....	....
Rice Ranch Oil Co.	1.30	1.40
Trader's Oil Co.	50.00	56.00
Union	104.25	104.37½
United Oil Co.	.12	.13½
West Coast Oil pfd.	....	69.00
Western Union	85.00	101.00
White Star Oil Co.	.03	....

MINING LIST.

	Bid.	Asked.
Oatman District—		
Adams Mining Co.	$.02	$.04½
Arizona Tom Reed	.06	.06
Argo Mines	.04	....
Boundary Cone	.04	.10
Gold Dust	.06	.41
Gold Ore Mining Co.	.39½	.00
Gold Road Bonanza	.05	....
Lucky Boy	.02¾	....
Nellie Mining	.04¾	....
Sunnyside Mining	.03¾	.04
Tom Reed	2.00	2.02
United Eastern	4.55	4.67½
United Northern	.01¾	.02
Other Districts—		
Boss Gold Mining	.46	....
Hecla Mining Co.	4.50	4.75
Jerome Portland	.18	.21
Natomas Co. of Cal. pfd.	.18	....
Oro Amigo	.05	.07
Richmond M. & M.	.33	.35
Yellow Pine	1.12½	....

SALES.

Morning session: 1000 Gold Ore Mining at 41¼; 10 General Petroleum at 87.75; 2000 Lucky Boy at .02½; 1000 L. A. Investment at .30; 18 $50 Liberty Bonds 1st 3½s at 98⅜; 11 $100 do. at 98⅜; 23 $100 Liberty Bonds 2nd 4s at 96¼; 46 $50 do. at 96⅛; 15 $100 do. at 96⅛; 5 $1000 do. at 96⅛; 1 $100 Liberty Bond Conv. 4s at 96⅛; 2 $50 do. at 96⅛; 300 Rice Ranch (Oil) at 1.35; 500 Sunnyside Mining at .04; 2000 do. at .04⅛; 100 Tom Reed at 2.03; 400 do. at 2.02; 1000 United Northern at .01⅛; 10 Union at 104.12½; 144 do. at 104.00.

Informal: 3000 Gold Ore Mining, B. 30, at .42⅛; 500 L. A. Investment at .30; 3 $500 Liberty Bonds 2nd 4s at 96⅛.

Afternoon session: 500 Boss Gold Mining, B. 30, at .57; 500 Gold Ore Mining, S. 5, at .40⅛; 1000 do. at .40; 1000 Gold Road Bonanza, S. 5, at .05⅛; 7 $100 Liberty Bonds 1st 3½s at 98⅜; 5 $50 do. at 98⅜; 18 $100 Liberty Bonds 2nd 4s at 96⅛; 8 $50 do. at 96⅛; 6 $100 Liberty Bonds Conv. 4s at 96⅛; 2 $50 do. at 96⅛; 2000 Sunnyside Mining at .04; 400 Tom Reed at 2.01; 11 Union Oil at 104.00; 10 do. at 104.12½; 10 do. at 104.37½; 10 do. at 104.25.

Informal: 600 Tom Reed at 2.01; 150 Union Oil at 104.25.

NEW YORK OIL STOCK QUOTATIONS.

[Furnished by A. H. Crary & Co., No. 119 West Fourth street, Los Angeles.]

NEW YORK, April 2.—Closing quotations:

	Close Bid.	Ask.		Close Bid.	Ask.
Anglo	11½	13	Pierce Oil	9⅛	9⅝
Atl. Ref.	910	930	Prairie Oil	465	475
Borne S.	430	450	Prairie P.	267	273
Buckeye	92	95	Solar Refg.	280	300
C'brough	300	335	S. Pipe	175	185
Colonial	10	50	S. P. Oil	280	290
Continental	440	465	S. W. P. P.	90	97
Crescent	30	34	S. Oil Cal.	224	226
Cum'land	130	135	S. Oil Ind.	630	640
Eureka	135	140	S. Oil Kan.	430	450
Galena	133	140	S. Oil Ky.	300	330
Do. pfd.	122	125	S. Oil Neb.	400	460
Ill. Pipe	175	185	S. Oil N. J.	547	555
Ind. Pipe	90	95	S. Oil N. Y.	265	270
Nat. Tran.	12½	13½	S. Oil Ohio	390	410
N. Y. Tran.	195	210	Swan & F.	92	100
N. Pipe	102	108	Union T.	91	95
Ohio Oil	322	330	Vacuum	335	350
P. M. Fuel	37	43	Wash'ton	25	30

PRODUCE RECEIPTS IN SAN FRANCISCO.

[BY A. P. NIGHT WIRE.]

SAN FRANCISCO, April 2.—Receipts—Flour, 4056 quarters; barley, 3353 centals; beans, 910 sacks; potatoes, 2970 sacks; hay, 315 tons; hides, 234 in number; wine, 34,100 gallons.

Pears not quoted; other fruit unchanged.

Cucumbers, 1.75@2.00; cauliflower, 40@50 per doz.

LISTED NEW YORK BOND QUOTATIONS.

[Furnished by Stephens & Co., second floor Merchants' National Bank Building, Los Angeles.]

NEW YORK, April 2.—Following are closing quotations on active bonds today:

	Close.
Adams Express C. T. 4s, 1948	66
Alaska Conv. Deb. 6s A, 1925	19
American Agr. Chemical Deb. 5s, 1924	91
American Foreign Securities 5s, 1919	95½
American Tel. Col. 4s, 1929	81⅜
American Tel. Col. 5s, W. I., 1946	90
American W. Paper 5s, 1919	83
Anglo-French 5s, 1920	90
Armour 4½s, 1939	82½
Atchison General 4s, 1995	80⅛
Atchison Adj. 4s, stamped, 1995	73⅞
Atlantic Coast Line 4s, 1952	81⅞
Baltimore & Ohio P. L. 3½s, 1925	80⅞
Baltimore & Ohio Ref. 5s, 1995	80⅞
Baltimore & Ohio Conv. 4½s, 1933	76⅞
Baltimore & Ohio S. W. 3½s, 1925	83
Bethlehem Steel Ref. 5s, 1942	91
Braden 6s, 1931	83
Brooklyn Rapid Transit 5s, 1945	88⅞
California Gas Unifying 5s, 1937	80
Canada Southern 5s, 1962	95¼
Canadian 5s, 1921	92
Canadian 5s, 1926	90⅞
Canadian 5s, 1931	87⅞
Central of Georgia Conv. 5s, 1945	83⅞
Central Leather Gen. 5s, 1925	94⅞
Central Pacific Gtd. 4s, 1949	78
Chesapeake & Ohio Conv. 5s, 1946	80⅞
Chesapeake & Ohio Conv. 5s, 1939	90
C., B. & Q. Ill. Div., 1949	83⅞
C., B. & Q. Joint 4s, 1921	92⅞
Chicago Great Western 4s, 1959	54⅞
C., M. & St. P. Conv. 5s B, 2014	72⅞
C., M. & St. P. Conv. 4½s, 2014	72⅞
C., M. & St. P. 4s, 1925	73⅞
C., M. & St. P. Deb. 4s, 1934	78
Chicago & Northwestern Gen. 4s, 1987	78
Chicago Railway 5s, 1927	84
C., R. I. & P. Ref. 4s, 1934	68⅞
C., R. I. & P. Deb. 5s, 1932	61
C., St. P., M. & O. Deb. 5s, 1930	88
Chile Conv. 7s, 1923	104
Chinese Railway 5s, 1951	60
City of Paris 6s, 1921	90
City of Tokio 5s of 1912	70½
Colorado Fuel & Iron Gen. 5s, 1943	84⅞
Colorado Industrial 5s, 1934	73⅞
Colorado Southern Ref. Ex. 4½s, 1935	77
Colorado Southern 4s, 1929	84⅞
Consolidated Gas Conv. 6s, 1920	100
Corn Products 5s, 1931	96⅞
Cumberland Tel. 5s, 1937	90⅞
Delaware & Hudson Conv. 5s, 1935	90
Denver & Rio Grande Ref. 5s, 1955	45
Denver & Rio Grande Conv. 4s, 1936	64⅞
Detroit Gas 5s, 1923	91⅞
Distillers' Securities 5s, 1927	65⅞
Erie Prior Lien 4s, 1996	51⅞
Erie General Lien 4s, 1996	44
Erie Conv. 4s A, 1953	43⅞
Erie Conv. 4s B, 1953	43⅞
Erie Conv. 4s D, 1953	46⅞
Erie-Pennsylvania C. T. 4s, 1951	70⅞
General Electric Deb. 5s, 1952	99⅞
Great Northern 4¼s, 1961	86⅞
Granby 6s, 1928	90
Illinois Central Joint 5s, 1963	85
Illinois Central Ref. 4s, 1955	79⅞
Illinois Steel Deb. 4½s, 1940	78⅞
Indiana Steel 5s, 1952	95
Int. Metropolitan 4½s, 1956	52½
Int. Rapid Transit Ref. 5s, 1966	79⅞
Int. Marine S. F. 6s, 1941	93⅞
Kansas City Southern 5s, 1950	75⅞
Lackawanna Steel 5s, 1923	88
Lackawanna Steel 5s, 1950	97¼
Laclede 5s, 1919	95
L. S. & M. S. Deb. 4s, 1931	110
Liggett & Myers 7s, 1944	95
Liggett & Myers 5s, 1951	110
Lorillard 7s, 1944	88⅞
Lorillard 5s, 1951	90⅞
Louisville & Nashville Unifying 4s, 1940	80⅞
Missouri, Kansas & Texas 4s, 1990	92⅞
Missouri Pacific Ref. 5s, W. I., 1923	56⅞
Missouri Pacific Ref. 5s, W. I., 1926	84⅞
Missouri Pacific Gen. 4s, W. I., 1975	95
Montana Power 5s A, 1943	105⅞
Mexican Petroleum 6s A, 1921	105
Mexican Petroleum 6s C, 1921	....
New York Central Ref. Imp. 4½s, 2013	83⅞
New York Central Deb. 6s, 1934	74⅞
New York Central Conv. 4s, 1998	88⅞
New York Central Conv. Deb. 6s, 1935	92⅞
N. Y.-N. H. Conv. Deb. 6s, 1948	79
Niagara Power 5s, 1932	80
New Orleans, Texas & Mexico 1st 6s, 1925	82½
Norfolk Conv. 4s, 1996	80
Northern Pacific P. L. 4s, 1997	57⅞
Northern Pacific Gen. 3s, 1947	79⅞
O. R. & N. Conv. 4s, 1946	79
Oregon Short Line Ref. 4s, 1929	91
Pacific Gas 5s, 1942	76⅞
Pacific Tel. & Tel. 5s, 1937	81⅞
Pennsylvania Conv. 4½s, 1960	70
Pennsylvania General 4½s, W. I., 1965	97
People's Gas 5s, 1947	80⅞
Pennsylvania Co. 4½s, 1921	80
Public Service of New Jersey 5s, 1959	....
Railway Steel Springs 1-0 5s, 1931	80
Reading General 4s, 1997	93⅞
Republic Iron & Steel Col. 5s, 1940	93⅞
Rio Grande Western 1st 4s, 1939	92⅞
Russian Ext. 5½s, 1921	....
Russian 5½s, 1926 (rubles)	57
St. L. & S. F. Gen. 5s, 1927	69⅞
St. L. & S. F. P. L. 4s A, W. I., 1950	64½
St. L. & S. F. 5s B, W. I., 1950	47
St. L. & S. F. Adj. 6s, W. I., 1955	52
St. L. & S. F. Inc. 6s, W. I., 1960	39
St. L. S. W. 1st Term. 5s, 1952	70⅞
St. L. S. W. Conv. 4s, 1932	50
Seaboard Air Line 4s, stamped, 1950	49⅞
Seaboard Air Line Ref. 4s, 1959	72⅞
Seaboard Air Line Adj. 5s, 1949	49
Southern Pacific Conv. 5s, 1934	91
Southern Pacific C. T. 4s, 1949	72⅞
Southern Pacific Conv. 4s, 1929	77
Southern Pacific Ref. 4s, 1955	72⅞
Southern Pacific S. F. Ter. 4s, 1950	91⅞
Southern Railway Conv. 5s, 1994	80⅞
Standard Milling 5s, 1930	98⅞
Texas Co. Conv. 6s, 1931	85⅞
Texas Pacific 1st 5s, 2000	84
Third Avenue Ref. 4s, 1960	57
Union Bag & Paper 5s, 1930	85⅞
Union Pacific 1st 4s, 1947	82⅞
Union Pacific Conv. 4s, 1927	86⅞
Union Pacific Ref. 4s, 2008	93⅞
United Kingdom 5½s, 1919	93⅞
United Kingdom 5½s, 1921	98⅞
United Kingdom 5s, 1918	100
United R. R. of S. F. 4s, 1927	97
United Ry. Inv. 5s, Pittsburgh, 1920	91⅞
United States Rubber 5s, 1918	94⅞
United States Steel S. F. 5s, 1963	77
Utah Power 5s, 1944	93⅞
Virginia-Carolina Chemical 5s, 1923	90⅞
Virginia Railway Power 5s, 1934	90
Virginia Railway 5s, 1962	84⅞
Wabash 1st 5s, 1939	90
Wabash 2nd 5s, 1939	59⅞
Western Electric 5s, 1922	82
Western Maryland 4s, 1952	50
Western Pacific 5s, 1946	80
Western Union Tel. Col. Tr. 5s, 1938	93⅞
Wilson 6s, 1941	97⅞
United States Coupon 2s, 1930	97⅞
United States Registered 2s, 1930	98⅞
United States Coupon 3s, 1918	98⅞
United States Registered 3s, 1918	104⅞
United States Coupon 4s, 1925	104⅞
United States Registered 4s, 1925	96⅞
United States-Panama 2s, 1938	80
United States-Panama 3s, 1961	....
Liberty 3½s	98.94
Liberty 1st 4s	97.06
Liberty 2nd 4s	96.96
French 5½s	95⅞
United Kingdom 5½s, 1919 (new)	99⅞
Chile 6s, P. P.	76
Sinclair 7s	85⅞
Sinclair Warrants	87
Rubber 5s	77⅞

RANGE OF STOCK PRICES IN BOSTON.

[Furnished by A. H. Crary & Co., No. 119 West Fourth street, Los Angeles.]

BOSTON, April 2.—Closing quotations:

	Close Bid.	Ask.		Close Bid.	Ask.
Ahmeek	78	79	Mason Val.	4½	5⅛
Adventure	1	1⅝	Mass. Cop.	5	5⅛
Alaska	1	1⅝	Nixon	1	1 1-16
Atlanta	11	12	Gifd. Merg.	3	4
Allouez	50	52	Mass. Gas	79	79½
Algoma	25	30	Do. pfd.	65	66
Am. Pneu.	1⅛	2	Majestic	20	29
Do. pfd.	11	12	Miami	28¾	29
Am. Zinc	12½	13	Mines of A.	1⅝	1⅝
Arcadian	1	2½	Michigan	2	2½
B. & Gas	2	8	Mohawk	60½	62
Baltic	90	9	Nev. Cons.	18½	19
Belmont	2	95	Nipissing	8½	8¾
Bing Bell	2	2	N. Butte	14½	15
Bohemia	85	100	N. Lake	62	65
Butte & B.	25	32	Ohio	90	98
Butte & L.	19	22	New Corn.	16½	16¾
Butte & S.	19½	....	New River	15	17
B. & N. Y.	....	1⅛	Ojibway	75	125
Cal. & A.	67	68	Old Dom.	41½	43
Cal. & J.	1⅛	1¼	Oneco	20	25
Cal. & H.	435	440	Onondaga	21	24
Canada	1⅛	1⅜	Osceola	54	56
Centennial	13	13⅞	Pond Creek	18⅞	19
Chief Cons.	2	2⅛	Quincy	70	72
Chino	41½	41½	Ray Cons.	23⅞	24
Cons. Ariz.	1⅛	1¾	Ray Herc.	4	4⅛
Copper R.	44	44½	Santa Fe	90	95
Daly West	1⅛	1⅝	Shannon	4	4⅝
Davis Daly	5¼	5⅝	Shattuck	16½	16½
E. Butte	9⅝	9¾	St. Mary	51	52⅝
First Nat.	1⅝	2	S. Lake	1⅝	2
Cherokee	50	60	Sup. & B.	2⅝	2⅝
Franklin	5	6	Sup. Cop.	4½	5
Ros & M.	53	54	S. P. Co.	135	135½
C. C. Mines	5⅛	5⅝	S. W. Miami	⅝	1
Iron Cap	17½	17¾	Tonopah	3	3¼
Granby	76⅝	79	Tono. Ex.	1¼	1⅜
Greene Can.	40½	41	Trinity	3¼	4
Gifd. Cons.	35	37	Tuolumne	95	100
Hancock	8¼	8½	Utah Cop.	18¾	19
Helvetia	15	35	Utah Cons.	9½	10
Hollinger	5	5½	Utah Metals	2	2½
Houghton	12	....	U. S. M. & S. com.	42⅞	43
Isl. Creek com.	63	64½	Do. pfd.	45	46
Indiana	....	58	Un. Fruit	123	125
Inspiration	46⅝	47⅛	Un. Verde	38	39
Isle Royale	21½	22	Shoe Mach.	43⅞	44⅞
J. Verde	60	65	Do. pfd.	25⅞	26
Kerr Lake	5¼	5⅝	Wyandotte	60	68
Keweenah	1⅛	1½	Winona	1⅛	1⅜
Lake Cop.	5⅝	6	Wolverine	28	28⅞
La Rose	60	65	Bingham	9⅛	10⅛
La Salle	2⅝	3			

OIL STOCK PRICES IN SAN FRANCISCO.

[BY A. P. NIGHT WIRE.]

SAN FRANCISCO, April 2.—Brookshire, 25 bid; Caribou, 1.45@1.65; Coalinga Central, 10 bid; Coalinga Mohawk, 68 bid; Globe, 2@3; Jade, 6@8; Mascot, 1.45 bid; M. J. and M. and M. Con., 28 asked; National Pacific, 2@4; Pacific States Petroleum, 4@10; Palmer Union, 7@8; Palmer Union preferred, 21@25; Premier, 17 bid; Traders, 45.00 bid; United, 11.

PRICES ON LOCAL GRAIN EXCHANGE.

	Bid.	Asked.
No. 1 bright feed barley	$3.57½	....
No. 3 white corn, bulk	....	4.15
Milo maize, local	3.50	....
Alfalfa molasses	....	40.00
Alfalfa meal	....	40.00

NEVADA MINE STOCKS: SAN FRANCISCO LIST.

[BY A. P. NIGHT WIRE.]

SAN FRANCISCO, April 2.—Following are sales and closing quotations:

Sales.		Close Bid.	Asked.
	Goldfield District—		
8,000	Atlanta	.11	.12
....	Blue Bell	.01	.02
....	Blue Bull Ex.	.01	.02
....	Booth Ex.	.03	.06
....	C. O. D.	.02	.03
....	Combination Fraction	.02	.03
....	Crackerjack	.01	.02
....	Diamondfield B. B. Ex.	.01	.02
....	Diamondfield Daisy	....	.05
....	Florence	.12	.14
7,800	Goldfield Con. Mines	.30	.31
....	Goldfield Merger	.03	.04
....	Grandma	.03	.03
2,000	Great Bend B. I.	.05	.06
....	Jumbo Extension	.12	.14
....	Jumbo Junior	.02	.05
5,000	Kewanas	.03	.04
....	N. G. sim.	.01	.02
14,000	Red Hills	.06	.07
....	San Ken	.01	.02
....	S. P. Con.	.01	.02
....	Spearhead Gold	.03	.04
....	Yellow Tiger	....	.01
	Tonopah District—		
....	Belmont	3.00	....
2,000	C. B. Con.	.10	.11
....	Gypsy Queen	.01	.02
2,000	Great Western	.04	.05
....	Halifax	.19	....
....	Jim Butler	.10	.11
....	McNamara	.06	.08
2,000	Mid. Con.	.08	.07
....	Mizpah Extension	.03	.05
....	Montana Pittsburgh	.03	.06
....	Montana	.12	.15
....	North Star	.04	.05
....	Rescue Eula	.07	.08
200	Tonopah Extension	1.40	1.45
....	Tonopah of Nevada	....	3.50
....	Tonopah 76 Con.	.02	.04
....	Umatilla	....	.04
400	West End	.77	.79
	Oatman District—		
....	Argo	.03	....
....	Gold Road Bonanza	.05	.06
....	Lazy Boy	....	.02
....	Lucky Boy	.01	.03
....	Nellie	.05	.06
....	Oatman Combination	.01	....
....	United Western	.02	.05
....	United Eastern	4.50	....
	Other Districts—		
....	N. C. Point	.05	.06
....	Nevada Hills	....	.07
....	Nevada Pack	....	.05
....	Rochester	.30	.33
....	Rochester Merger	.02	.03
....	Round Mountain	.32	.35
....	Manhattan Con.	.10	.11
....	Man. Red Top	.01	.02
4,000	Man. White Caps	.48	.49
....	Man. Union Amalg.	.04	.06
....	Manhattan Big Four	.03	.04
....	Man. Morning Glory	.02	.03

STOCKS AND BONDS IN SAN FRANCISCO.

[BY A. P. NIGHT WIRE.]

SAN FRANCISCO, April 2.—Following are today's quotations and sales on the San Francisco Stock and Bond Exchange:

Issue—	Close Bid.	Asked.
Liberty Loan 3½s	98⅛	98⅜
Associated Oil Co. 1st 5s, 1922	99⅛	....
Cal. Gas & Electric Unif. & Ref. Mtg. 5s, 1937	....	101
City Elec. Co. 1st Mtg. 5s, 1937	80	85
First Federal Trust Co. 1st Mtg. 5s, 1943	100	....
Gen. Pet. Corp. 1st Mtg. 6s, 1926	99⅝	....
Gen. Pipe Line Co. 1st Mtg. 5s, 1925	....	98
Great Western Power Co. 1st Mtg. 5s, 1946	74½	....
Los Angeles Elec. Co. 5s, 1928	....	100
L. A. Gas & Elec. Corp. 1st Ref. 5s, 1939	90	....
L. A. Ry. 1st Mtg. 5s, 1938	82⅝	....
L. A. Ry. Corp. 1st and Ref. 5s, 1940	....	74
Natomas Co. of Cal. Gen. & Ref. 6s, 1935	71	73
Northern Cal. Power Co. Con. Mtg. 5s, 1948	60⅝	....
Pacific Gas & Elec. Co. Gen. and Ref. 5s, 1942	79	....
Pacific Electric Ry. 5s, 1942	73½	75
Pacific Light & Power Co. 1st Mtg. 5s, 1942	89	....
Do. guaranteed	90	....
Pacific Tel. & Tel. Co. 1st Mtg. Col. Trust 5s, 1937	91¼	....
San Joaquin L. & P. 5s, 1945	....	90½
S. P. R. R. 1st Ref. 4s, pfd., 1955	....	76⅝
Union Oil Co. 1st Lien 5s, 1931	89¼	90
Valley Co. Power Co. 1st 5s, 1930	....	90
Western Pac. Ry. Co. 5s, 1946	....	81¼

SALES.

Morning sales: 11,000 Liberty 4s, 96⅝; 11,000 Om. Cable 6s, 90; 4000 P. T. & T. 5s, 91½; 25 S. V. Water, 50⅝; 100 do., 51½; 6 Pac. Gas 1st, 80½; 50 Pac. Gas com., 35⅛; 50 Calif. Pack. com., 39⅝; 100 do., 39⅞.

Afternoon sales: 6000 Liberty 3½s, 98⅜; 3000 Liberty 4s, 96⅛; 2000 Pac. Electric Ry. 5s, 74; 5 Associated Oil, 55⅛; 105 Union Oil, 104½; 50 S. V. Water, 52; 40 A. & L. P. N., 145; 200 Gen. Pet. com., 87¼; 255 Calif. Pack. com., 40.

LIVE-STOCK MARKET AT VARIOUS CENTERS.

[BY A. P. NIGHT WIRE.]

CHICAGO, April 2.—Hogs, receipts, 18,000; strong, 15 to 20 cents above yesterday's average. Bulk, 17.15@17.70; light, 17.20; mixed, 16.75@17.80; mixed, 16.75@17.80; heavy, 16.10@17.50; rough, 16.10@16.40; pigs, 12.25@16.60. Cattle, receipts, 10,000; strong. Native steers, 9.85@14.90; stockers and feeders, 8.70@11.85; cows and heifers, 6.50@12.25; calves, 10.50@16.00. Sheep, receipts, 9000; strong. Sheep, 12.00@17.00; lambs, 15.30@20.15.

PORTLAND (Or.) April 2.—Cattle strong; receipts, 219. Medium to choice steers, 11.00@12.00; good to medium steers, 10.00@11.00; common to good steers, 8.50@10.00; choice cows and heifers, 9.75@10.75; common to good cows and heifers, 8.00@9.50; canners, 4.25@6.25; bulls, 5.00@9.00; calves, 7.50@12.00; stockers and feeder steers, 6.50@9.50. Hogs higher; receipts, 667. Prime light, 17.00@17.20; prime heavy, 16.50@16.75; pigs, 14.75@15.75; bulk of sales, 16.90@17.00. Sheep steady; receipts, 22. Western lambs, 15.00@15.50; valley lambs, 14.50@15.00; yearlings, 13.00@13.50; wethers, 12.50@13.00; ewes, 9.00@12.00.

KANSAS CITY, April 2.—Hogs, receipts, 7000; 40 cents higher. Bulk, 16.60@17.30; heavy, 13.70@17.20; packers and butchers, 17.00@17.35; light, 17.10@17.35; pigs, 13.00@16.75. Cattle, receipts, 1000; strong. Prime-fed steers, 13.50@14.50; dressed beef steers, 11.50@13.25; western steers, 11.00@14.25; cows, 7.50@12.00; heifers, 7.75@13.00; stockers and feeders, 8.00@12.90; bulls, 7.50@10.50; calves, 7.50@14.00.

California Dried Fruit.

[BY A. P. NIGHT WIRE.]

NEW YORK, April 2.—Evaporated apples nominal. Prunes easier. Apricots scarce. Peaches firm. Raisins steady.

TURPENTINE AND ROSIN.

SAVANNAH (Ga.) April 2.—Turpentine quiet, 36; sales, none; receipts, 263; shipments, 103; stock, 24,490. Rosin quiet; sales, none; receipts, 600; shipments, 319; stocks, 96,691. Quote: B, D, E, 5.35@5.40; F, G, 5.40; H, I, 5.40@5.45; K, 6.05; M, 6.25; N, 6.50; WG, 7.05; WW, 7.40.

Sugar Quotations.

[BY A. P. NIGHT WIRE.]

NEW YORK, April 2.—Raw sugar steady; centrifugal, 6.005; fine granulated, 7.45.

SHIPPING.

PORT OF LOS ANGELES.

ARRIVED—TUESDAY, APRIL 2.

Steamer Governor, Capt. Thomas, from Puget Sound.
Steamer Queen, Capt. Tarpey, from San Diego.
Steamer Daisy, Capt. Schultz, from Portland.
Steamer Bandon, Capt. Dosenbiau, from San Diego.
Steamer Carmel, Capt. Knudsen, from Grays Harbor.
Steamer Hoquiam, Capt. Olsen, from Grays Harbor.

SAILED—TUESDAY, APRIL 2.

Steamer Queen, Capt. Tarpey, for Puget Sound.
Steamer Mandalay, Capt. Fridman, for Crescent City.
Steamer Grays Harbor, Capt. Martin, for Aberdeen.
Steamer Rose City, Capt. Parker, for Portland.

PASSENGER SCHEDULE.

TO ARRIVE.

April.	From.	Steamer.	Line.	Time.
4	San Diego	Governor	Pacific	7:00 a.m.
5	San Francisco	Topeka	Pacific	6:00 a.m.
7	Portland	Beaver	S. F. & P.	12:00 m.
7	Seattle	Admiral Schley	Pacific	3:00 p.m.
8	San Diego	Adm. Schley	Pacific	7:00 a.m.
9	Seattle	President	Pacific	12:00 m.
11	San Diego	President	Pacific	6:00 a.m.

TO DEPART.

April.	For.	Steamer.	Line.	Time.
3	San Diego	Governor	Pacific	10:30 a.m.
4	Seattle	Governor	Pacific	12:00 m.
5	San Francisco	Topeka	Pacific	9:00 p.m.
8	Portland	Beaver	S. F. & P.	12:00 m.
8	San Diego	Adm. Schley	Pacific	10:30 a.m.
9	Seattle	Admiral Schley	Pacific	12:00 m.
10	San Diego	President	Pacific	10:30 a.m.
11	Seattle	President	Pacific	12:00 m.

WHERE PASSENGER STEAMERS DOCK.

Pacific Steamship Company steamers leave Pier A, Wilmington, for San Diego, San Francisco and Seattle. San Francisco and Portland Steamship Company steamers leave Southern Pacific wharf, San Pedro, for San Francisco and Portland. Steamers call at San Francisco to and from ports further north.

LOCAL CARRIERS.

Steamers leave San Pedro for Catalina Island at 10 o'clock a.m. daily, arriving at Avalon at 12:15 p.m. Returning, steamer leaves Avalon at 3:15 p.m., arriving at San Pedro at 5:45 p.m. Launches for Long Beach leave foot of Fifth street, San Pedro hourly from 10 a.m. to 6 p.m. daily, and until 7 p.m. Sundays.

IN PORT.

Steamer Daisy, Southern Pacific slip.
Steamer Bandon, Southern Pacific slip.
Steamer Carmel, inner harbor.
Steamer Hoquiam, Salt Lake dock.

COASTWISE CARGO CARRIERS.

Steamer Solano, Willapa, loading.
Steamer Celilo, Portland, loading.
Steamer Hardy, Coos Bay, sailed March 28.
Steamer Tahoe, Gray's Harbor, sailed March 28.
Steamer Multnomah, Puget Sound, loading.
Steamer Vanguard, Eureka, loading.
Steamer Westerner, Gray's Harbor, sailed March 28.
Steamer Tiverton, Columbia River, loading.
Steamer Brunswick, Fort Bragg, sailed March 30.
Steamer Daisy Putnam, Portland, sailed March 30.
Steamer Halco, Astoria, loading.
Steamer Davenport, Tacoma, loading.
Steamer Santa Monica, Columbia River, loading.
Steamer Svea, Gray's Harbor, sailed March 29.
Steamer Klamath, Seattle, sailed March 31.
Steamer Daisy Gadsby, Portland, sailed March 29.
Steamer Tamalpais, Grays Harbor, loading.

TIDE TABLE.

		High		Low	
Wed'day, April 3	0:21	8:46	....	....
	4.6	0.7	....	....
Thursday, April 4	1:55	10:11	5:04	9:29
	4.04	0.5	3.2	2.1
Friday, April 5	3:38	11:13	5:47	11:12
	4.5	0.5	3.2	2.8
Saturday, April 6	4:58	12:00	6:23	....
	4.7	0.1	4.3	....
Sunday, April 7	0:12	6:02	12:42	6:56
	1.4	5.0	0.2	4.9
Monday, April 8	1:03	6:59	1:20	7:30
	0.6	5.2	0.2	5.5

Note—Commencing with Sunday, March 31, and continuing until the last Sunday in October, one hour must be added to the various times indicated in the foregoing table to conform with the daylight-saving law.

PORT NOTES.

Walter Allik, marine fireman on the steam schooner Port Angeles, is in the San Pedro hospital suffering from severe burns about the head, face and shoulders contracted when oil backfired when he was lighting the burners under the boilers this morning.

The fishing boat Polaris sailed this afternoon for Cedros Islands off the coast of Lower California in quest of abalones. Reports were received that the shell fish are abounding in that vicinity and Capt. A. L. Dunn decided to take his vessel south in view of the ready market found for abalones.

VENICE CHIEF LIKE BURGLAR IN STORY?

COURT SAYS ACTION BROUGHT BY FORMER MARSHAL "REMINDS" HIM.

A case that tried the patience of Judge Myers yesterday and which he was tempted to throw out of court, but did not, contenting himself with drawing a parallel merely by way of example, was the suit brought by F. G. Thompson, former deputy United States Marshal, against H. J. Raymond, Chief of Police of Venice, for the recovery of fees in a private detective case on a fifty-fifty split.

Mr. Thompson alleged that he and Chief Raymond had agreed to work on the case on shares. The fees approximated $3600 and Mr. Thompson asserted that Chief Raymond did not split with him. The Chief asserted that he had given Mr. Thompson half of what was left after expenses had been paid, out he could not apparently state where and how and for what purposes the expense money went.

Judge Myers in giving judgment in favor of Mr. Thompson for $1800, said the evidence reminded him of two burglars, one going to the other and telling him he knew where there was a crib that could be cracked and asking if they went in on the job, what the split would be.

"How will you split?" says one.

"Fifty-fifty," says the other.

"Fair enough," was the response. "They quarrel over the swag and come into court to settle the matter."

The court's rebuke sent the attorneys out of the room grinning.

INCORPORATIONS.

The Pecos Valley Investment Company of California, incorporators Howard S. Dudley, C. D. Blair, Charles B. Feltz, W. C. Green and W. P. Bakewell, capital stock $500,000, subscribed $500; The Mesa Mutual Water Company, incorporators E. J. Arnies, Lillian B. Arnies, Ralph L. Gormer, Bertha M. Gormer and E. W. Worrell, capital stock, $25,000, subscribed $300; The Pyodine Chemical Company, incorporators Dr. David Osterbeld, Eleanor Osterbeld and Fred B. Osterbeld, capital stock $25,000, subscribed $300; The Mexican Commercial and Agricultural Company, Inc., incorporators C. E. Bernstein, J. F. Caballero, Carlos Cuevas, A. Bernstein and J. P. Moorkers, capital stock $20,000, subscribed $500.

Oranges and Lemons.

DAILY EASTERN CITRUS MARKET QUOTATIONS.

CITRUS FRUIT SHIPMENTS.

SOUTHERN CALIFORNIA.

	Oranges.	Lemons.
April 1	84	9
Total to date this season	6,273	1,650
Total to same date last season	15,031	2,754

CENTRAL CALIFORNIA.

	Oranges.	Lemons.
March 30, 31	46	0
Total to date this season	1,666	113
Total to same date last season	4,052	164

NORTHERN CALIFORNIA.

	Oranges.	Lemons.
March 30, 31	1	0
Total to date this season	200	0
Total to same date last season	543	0

NEW YORK MARKET.

[BY DIRECT WIRE—EXCLUSIVE DISPATCH.]

NEW YORK, April 2.—Twelve cars oranges, four cars lemons sold. Market is dull, declining on both oranges and lemons. Partly cloudy.

NAVELS—	Avge.	NAVELS—	Avge.	NAVELS—	Avge.	LEMONS—	Avge.
Pine Cone, RHx	$7.30	Toltec, STx	3.80	Dos Palmas, STx	4.50	Windermere, STx	4.30
Arrowhead, RHx	5.55	Pal, SDx	3.55	El Toreador, STx	3.75	Economy, STx	3.50
Carrier, RHx	4.15	El Capitan, SDx	3.55	SEEDLINGS—	Avge.	Squirrel, AHx	3.60
Iris, DMx	7.05	Red Shield, ACGx	3.85	Kenilworth, AHx	5.55	P. Chicken, AHx	2.90
Violet, DMx	5.30	Green Crown, ACGx	3.50	Peasant, AHx	4.60	Triple X, STx	4.00
Quail, OKx	5.90	Apex, OKx	4.05	Dos Palmas, STx	5.75	Triple E, STx	4.05
Flyer, OKx	5.60	Hobo, AHx	4.05	RUBY BLOODS—	Avge.	Paul Neyron, SAx	3.65
Owl, OKx	5.85	Landscape, AHx	3.40	Golden Scepter, SSx	3.90	Fuchsia, SAx	3.20
Hobo, STx	5.85	Robusta, "T," AH	5.10	Western Queen	4.85		
Arroyo, STx	4.10	Hobo, "T," AHx	3.75	MED SWEETS—	Avge.		
Tournament, STx	3.45	Landscape, "T," AH	3.05	Golden Scepter	6.00		
Montezuma, STx	3.00						

TANGERINES (halves)—Blue Seal, ACGx, 3.20; Kenilworth, AHx, 4.10; Gerser, OKx, 3.70.

BOSTON MARKET.

[BY DIRECT WIRE—EXCLUSIVE DISPATCH.]

BOSTON, April 2.—Eight cars sold. Market is easier on both oranges and lemons.

NAVELS—	Avge.	NAVELS—	Avge.	NAVELS—	Avge.	LEMONS—	Avge.
Chanticleer, THCA	$4.30	Arroyo, STx	4.00	Floral, SDx	4.65	Fontana Girl, SBx	3.75
Glen Home, ACGx	6.00	Tournament, STx	4.00	Dos Palmas, STx	5.55	Fountain of Gold	3.85
Dos Palmas, STx	5.15	SEEDLINGS—	Avge.	HOMOSASSAS—	Avge.	Golden W., STx	4.85
Paul Neyron, SAx	4.85	Heart of Gold, SB	5.90	Heart of Gold, SB	5.90	Blue W.	4.20
Echo, STx	5.70	Yankee Doodle, SB	4.95			Triple X, STx	5.75
						Triple E	4.95

PHILADELPHIA MARKET.

[BY DIRECT WIRE—EXCLUSIVE DISPATCH.]

PHILADELPHIA, April 2.—One car oranges, one car lemons sold. Market is unchanged on navels, strong and higher on miscellaneous varieties oranges, unchanged on lemons.

NAVELS—	Avge.	NAVELS—	Avge.	SEEDLINGS—	Avge.	LEMONS—	Avge.
Glen. Hgts., ACGx	$6.40	Glen Home, ACGx	5.85	Trail, ACGx	7.05	Gold, ORx	5.15
Evolution, ACGx	5.95	Canyon, ACGx	5.00	Canyon, ACGx	5.35	Comet	4.50

WE SPECIALIZE IN HIGH-GRADE SECURITIES AND BONDS

At prices to yield 6 and 7%. Tax-Exempt; Denominations $100, $500, $1000.

Robert Marsh & Co. 200 Marsh-Strong Building. 10175—Pico 9415.

LOGAN & BRYAN

Members New York Stock Exchange, New York Cotton Exchange Chicago Board of Trade

LOS ANGELES OFFICE, 210 West Seventh Street

L. N. STOTT, Resident Partner DEWITT HARLOW, Manager

Guaranteed commercial paper for sale at liberal discount. Amount $50.00 up. Address O, box 517, Times Branch Office.

TORRANCE, MARSHALL & COMPANY

Information Furnished 111 W. FOURTH ST. INVESTMENT BONDS ORDERS EXECUTED LOS ANGELES

A. H. CRARY & CO.

Brokers—Stocks, Bonds, Grain, Provisions, Cotton. Logan & Bryan Private Wire. F5904. 119 WEST FOURTH ST., Los Angeles. Main 1559.

Wm. R. Staats Co., DEALERS IN MUNICIPAL AND CORPORATION BONDS

ALSO EXECUTE COMMISSION ORDERS IN LISTED SECURITIES

LOS ANGELES PASADENA SAN FRANCISCO CHICAGO

STEVENS, PAGE & STERLING

610 Van Nuys Building. INVESTMENT SECURITIES. Private Wire to New York. F1872. Main 3991.

Stephens & Company Stocks, Bonds, Grain, Cotton

Private wire to Chicago and New York. 2d Floor, Merchants Nat'l Bank Bldg.

UNIVERSAL PACKING COMPANY

$250,000 preferred 7% with 10% redemption premium convertible into Common within 3 years. SHORE BROTHERS COMPANY, Security Building.

NOW is the time to exchange 4% and 5% for high grade, standard California and eastern at present low prices yielding from 6% to 8%. We will gladly show advantage of exchanging. BONDS

William G. Yeo Municipal—Corporation 933 Security Bldg.

BONDS FRANK & LEWIS Members L. A. Stock Exchange. Citizens National Bank Bldg. Melvin H. Lewis, Alvin H. Frank, Chas. A. Sheedy.

W. P. BAKEWELL & CO.

GUARANTEED MORTGAGES

A3123 Suite 302 L. A. Trust & Savings Building. Broadway 476.

Save for Victory! Buy War-Savings Stamps. A War Saver Is a Life Saver. Buy W.S.S. Save and Serve. Buy War-Savings Stamps.

Exempt From All Taxes

7% STREET IMPROVEMENT BONDS 7%

Main 5019; A2413 QUIRK BROS. 501 Hibernian Bank Bldg.

WILL SELL, Subject:

2000	Big Jim Cons.	@
5000	Hale-McLeod Oil	@
50	Owl Drug pfd.	@
100	Riverside Portland	@
1000	So. Cal. Tel. 5's	@
1500	Anchor	@
2000	Schuylkill	@
1000	Barney Copper	@
1000	Porphyry	@
500	Jerome Verde	@
300	Verde Combination	@
2000	Magma Chief	@
1000	Nacozari	@
20	Gillette Razor	@
500	Grand Pacific	@
3000	Greater Miami	@
500	Yellow Pine	@
100	American Oilfields	@
500	Midway Premier Oil	@
500	Kinney Oil	@
1000	Palmer Union pfd.	@
50	Mortgage Guarantee	@
1000	Telluride	@
3000	Edmunds Midway Oil	@
6000	Prairie Flower D.	@

All prices are NET. No commission.

WILL BUY:

Any of the above or other unlisted stocks or bonds. If you have any stocks or bonds to sell, write or call.

Cash Paid for Liberty Bonds.

Edwin Kennedy & Co. Stock Brokers.

Security Building, Los Angeles. Members L. A. Stock Exchange.

"Public" Securities —issued to provide income-producing public improvements.

Certain forms of public improvements are even more necessary in war time than in peace. Irrigation, Reclamation and Drainage works are imperative for increased crop production and for the health of some communities. Bonds issued to provide such vitally important work can be bought to net the investor around 6 per cent. They are paid out of taxes and are tax exempt.

ELLIOTT & HORNE CO. Mezzanine Floor. Main 7255 Home 10... Citizens Nat. Bank Bldg.

Sequoyah Oil

We are in receipt of a detailed report together with financial statement of the above Company, copy of which may be had upon application to our statistical department.

Wilson, Lackey & Co. STOCK AND BOND BROKERS 414 I. W. Hellman Building Main 2751 LOS ANGELES.

"Quick, Satisfactory Service"

PIONEER HOUSE

E. F. HUTTON & CO. MEMBERS New York Stock Exchange New York Cotton Exchange Chicago Board of Trade

118 West 4th Street Home Phone 10366; Sunset, Main ...

Hotel Alexandria Home Phone F2610; Sunset, Main ...

Pasadena—Hotel Maryland Tel. Fair Oaks 65

Through Wires to Chicago and New York without relay.

Central Leather

Our Statistical Department is ready to serve those who desire a very complete analysis of this security, without expense.

Prompt and Efficient Service

Our Market Bulletins sent free upon request.

All securities bought or sold.

A. W. COOTE Stock and Bond Broker Member L. A. Stock Exchange 604 I. W. Hellman Bldg. Tel. 60151 Main ...

Spot Cash Paid for LIBERTY BONDS in all denominations.

WILL BUY (subject)

1000 McCracken Silver Lead.
1000 State Consolidated Oil.
500 Virginia Louise.
1100 Nacozari Con. Copper.
1000 Big Jim Con.
1000 Ivanpah Copper.

H. B. CHESSHER & CO. 433 Security Bldg. F2697 Broadway ...

Southern California Telephone Company 5's, 1947

Aronson-Gale Co. 505 H. W. Hellman Bldg.

7% First Mortgages

We have on hand, and offer for sale, a number of small mortgages in ... properties, ranging in amounts from ... to $1500, earning interest at 7% ... I have personally investigated all properties and recommend them.

LAWRENCE B. BURCK 620 Citizens National Bank Bldg. Home 10683

WINDSOR SQUARE

Big discounts for a limited time bring it down to $65 front foot. Special inducements to ...

R. A. ROWAN & CO. 400 Title Insurance Bldg.

WEDNESDAY MOR[NING]

COMMERCIAL.

[LO]CAL PRODUCE MARK[ET]

[F]ancy strawberry rhubarb is quoted at $2.50 per box and choice at $2.25; green asparagus arriving in sufficient quantity to be quoted under two classes, medium selling at 11 c... fancy at 12. Peas have gone ... ride, being sold yesterday at ... cents.

...lling prices on feed, etc., ... hard to quote, but are gr... getting on a more even b... der the Live Stock Commi... a profit of $2 per ton is ... on a basis of cash and ... very. Retailers may add $1 ... very and 5 per cent. ... it is given.

...cal packers state that the ... in Chicago meat prices ... ced in yesterday's Times ... affect the local meat prices ... way. Our market is enti... ependent of Chicago quota... governed by entirely diffe... ditions and practically indep... of eastern markets.

...eceipts at the Produce Exchange ... terday were as follows: ... dred and eighty-five cases ... 504 cases of Petaluma e... storage,) 56,000 pounds of ... 2250 pounds of cheese, ... of potatoes, 392 sacks ... 31 sacks of beans and ... of apples.

[HO]ME BUTTER AND EGG QUOTATION[S]

[illegible]

PRICES CURRENT.

[illegible]

Do You Know H[ow] Your Food

The health of the home depends ... provided. Quality in food include... and attractive appearance as well.

Every woman desires to give ... some food. The Times is going t... giving her with a new cook boo... adapted to the daily family menu.

The recipes include sauces, ... and appetizers of various kinds. ... culinary attainment. They hav... ... and approved both for their ... By means of these recipes the ho... canned foods of every kind in a ... nomical and pleasing.

Do you know how to make ...
Can you mix a lobster coc...
Do you make a consomme ... tables?
Have you ever made polen...
Did you ever try to serve ...
Is California salad familiar ...
Have you tried prune sho...

Do you know that prunes are ... a souffle?

These are only a few of the ... by Frederic J. Haskin, Director ... Bureau, from the investigations of ... the National Canners' Association ... regarded as among the leading authori... ... having been connected with ... the Federal government.

If you want a copy of this book ... with a 2-cent stamp.

Fill in your address plainly on ...

THE LOS ANGELES TIMES I... Frederic J. Haskin ... WASHINGTON

Enclosed find a 2-cent stamp, for ... me, entirely free, your book of rec...

Name ....

Street Address ....

City ....

...rket Abroad.

WILL SELL,
Subject:
[illegible stock list]
All prices are NET. No commission.
WILL BUY:
Any of the above or other unlisted stocks or bonds. If you have any stocks or bonds to sell, write or call.
Cash Paid for Liberty Bonds.
Edwin Kennedy & Co.
Stock Brokers.
Security Building, Los Angeles
Members L. A. Stock Exchange

"Public" Securities
—issued to provide income-producing public improvements.
Certain forms of public improvements are even more necessary in war time than in peace. Irrigation, Reclamation and Drainage works are imperative for increased crop production and for the health of some communities. Bonds issued to provide such vitally important work can be bought to net the investor around 6 per cent. They are paid out of taxes and are tax exempt.
ELLIOTT & HORNE CO.
Mezzanine Floor.
Main 7255 Home 10208
Citizens Nat. Bank Bldg.

Sequoyah Oil
We are in receipt of a detailed report together with financial statement of the above Company, copy of which may be had upon application to our statistical department.
Wilson, Lackey & Co.
STOCK AND BOND BROKERS
414 I. W. Hellman Building
Main 2701
LOS ANGELES.
"Quick, Satisfactory Service"

PIONEER HOUSE
E. F. HUTTON & CO.
MEMBERS
New York Stock Exchange
New York Cotton Exchange
Chicago Board of Trade
118 West 4th Street
Home Phone 10560; Sunset, Main ...
Hotel Alexandria
Home Phone F7610; Sunset, Main ...
Pasadena—Hotel Maryland
Tel. Fair Oaks 66
Through Wires to Chicago and New York without relay.

Central Leather
Our Statistical Department is ready to serve those who desire a very complete analysis of this security, without expense.
Prompt and Efficient Service
Our Market Bulletins sent free upon request.
All securities bought or sold.
A. W. COOTE
Stock and Bond Broker
Member L. A. Stock Exchange
604 I. W. Hellman Bldg.
Tel. 60151 Main 4117

Spot Cash Paid for
LIBERTY BONDS
in all denominations.
WILL BUY (subject)
1000 McCracken Silver Lead.
1000 State Consolidated Oil.
300 Virginia Louise.
1100 Nacozari Con. Copper.
1000 Big Jim Con.
1000 Ivanpah Copper.
H. B. CHESSHER & CO.
433 Security Bldg.
F7697 Broadway 4365

Southern California Telephone Company 5's, 1947
Aronson-Gale Co.
505 H. W. Hellman Bldg.

7% First Mortgages
We have on hand, and offer for sale, a number of small mortgages in improved properties, ranging in amounts from $1500 to $5000, earning interest at 7% per annum. I have personally investigated all these properties and recommend the loans.
LAWRENCE B. BURCK,
420 Citizens National Bank Bldg.
Home 10685

WINDSOR SQUARE
Big discounts for a limited time bring it down to $65 front foot.
Special inducements to agents.
R. A. ROWAN & CO.,
409 Title Insurance Bldg.

MUTT AND JEFF—Mutt's Idea was Great but the Execution was Punk. . By BUD FISHER.

[Copyright, 1918, by H. C. Fisher, Trade Mark Reg. U. S. Pat. Off.]

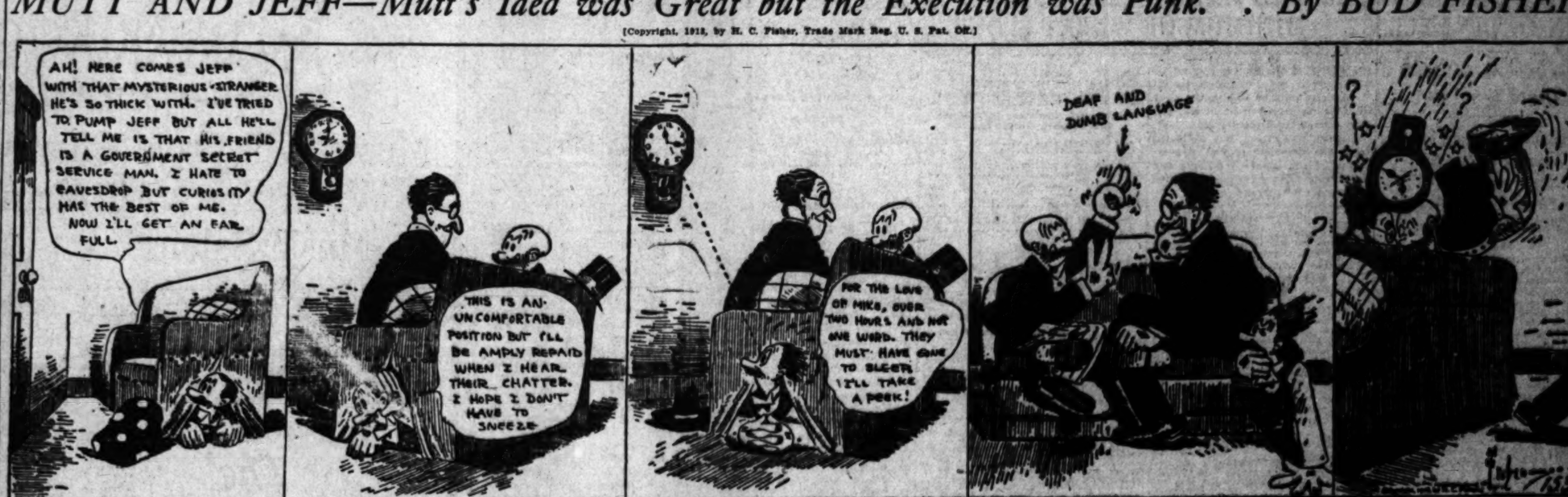

COMMERCIAL.

...PRODUCE MARKET.

...strawberry rhubarb is be-...ed at $2.50 per box and ex-...at $2.25; green asparagus ...in sufficient quantity now ...quoted under two classifica-... medium selling at 11 cents ...at 12. Peas have gone up ...being sold yesterday at 8½ ...

...prices on feed, etc., are ...to quote, but are gradu-...on a more even basis. ...the Live Stock Commission ...a profit of $2 per ton is al-...on a basis of cash and no ...Retailers may add $1 for ...and 5 per cent. where ...given.

...packers state that the al-... Chicago meat prices an-...in yesterday's Times will ...the local meat prices in ... Our market is entirely ... of Chicago quotations ...governed by entirely different ...and practically independ-... eastern markets.

...at the Produce Exchange ... were as follows: Five ...and eighty-five cases of ... cases of Petaluma eggs ...,) 56,000 pounds of but-... pounds of cheese, 371 ... potatoes, 392 sacks of ... 31 sacks of beans and 714 ... apples.

...BUTTER AND EGG QUOTATIONS.

[illegible]

PRICES CURRENT.

[illegible]

LAMBS—Plain milk, 20; No. 2, 25; No. 1 yearlings, 26.

BEEF—No. 1 steers, 19¼; medium steers, 19; No. 1 cows, 18; steer hindquarters, No. 1, 18; cows, hindquarters, 16½; forequarters, 21; loins, No. 1, 27½; medium loins, 26½; No. 1, 8-rib cut, 25½; No. 2, 8-rib cut, 22½; loin butts, 23½; short chux, 17; full chux, 16¾; triangles, 16½; plates, 15½; cow rounds, steer rounds and rumps, 19.

HAMS—Fancy, 35; standard, 34; skinned, fancy, 35½; boiled, fancy, 48; medium, boiled, 47.

BACON—Fancy, 48; picnics, 22; narrows, 40.

SALT AND SMOKED MEATS—D.S. bellies, 32; D.S. clear backs, 30; insides, 34; boneless butts, 30.

PORK—Dressed hogs, heads on, 24; heads off, 25; trimmed hogs, 27½; loins, fresh, 30; legs, fresh, 27; picnics, fresh, 22; bellies, 29; leaf lard, 26.

FRESH FISH—Wholesale prices per pound: Barracuda, 15; halibut, 15; rock cod, 11; sanddabs, 15; salmon, 26; mackerel, 9; carp, 6; cockles, 10; bonita, 6; perch, 7; sole, 10; mussels, 6; clams, 8; bulk oysters, 2.60 a hundred; quart oysters, 1.80 doz.; lobsters, 27@30; yellowtail, 15; picked shrimps, 30@35.

SUGAR—(Per 100 pounds.) Prices quoted below are f.o.b. Los Angeles. (Sugar invoiced between 1st and 15th of month, inclusive, subject change.) Following are wholesale prices to dealers, f.o.b. Los Angeles, in carload lots; handling no discount of 10 per cent. per cwt. if paid not later than 25th of same month. If invoiced between 16th and last day of month, inclusive, subject to cash discount of 15 cents per cwt., if not later than 10th of following month. Cane sugar in pockets advance over the cwt. sack basis as follows: 2s, 40c; 5s, 40c; 10s, 40c; 25s, 20c. Beet sugar in pockets advance over the cwt. sack basis as follows: 5s, 40; 10s, 40c; 25s, 20c. Beet granulated, 7.00; standard cane, 7.90; standard berry, 7.90.

WHEAT FLOUR—Quoted by bbls.: Capitol Milling Co.: Capitol, 11.40; Eclipse, 11.10; Trophy, 10.80; No. 1 hard bakers', 11.80; bakers' extra blend, 11.20; Bellpine, 10.90. Globe Mills, A1 flour, 11.40; Star, 11.10; graham, winter wheat, 11.50; rye flour, 10.75; pastry, 10.90.

GRAIN AND FEED—On account government ruling grain and feed must be sold on basis of cost plus reasonable profit. Millers quote on request for present.

HAY—(Furnished by Los Angeles Hay Exchange.) Following are wholesale prices to growers, f.o.b. Los Angeles, in carload lots; handling charges and commission must be added to obtain retail prices. No. 1 tame oat, 30.00@31.00; No. 2 tame oat, 28.00@30.00; No. 1 barley, 29.00@31.00; No. 2 barley, 27.00@29.00; No. 1 alfalfa, 28.00@29.00; No. 2 alfalfa, 27.00@28.00; straw, 15.00 per ton.

OIL LIST.

Pearl oil, Venture or Union water white iron bbls. and wagons	$ .09
Pearl oil, in cases	.18½
Union gas machine gasoline, drums	.41
Union gas machine gasoline, cases, 2 5s.	.50½
Eocene oil, in cases, 2 5s.	.20½
Headlight, in cases, 2 5s.	.20½
Union headlight, in cases, 2 5s.	.20½
V. M. & P. naphtha, drums	.19
Union benzine, bulk	.19
Union benzine, in cases	.25½
Red Crown, Poenix, Union and Venture gasoline, iron bbls. and tank wagons	.20
Red Crown, Poenix, Union and Venture gasoline, cases, 2 5s.	[illegible]
Distillate, iron bbls and tank wagons	[illegible]
Distillate, cases, 2 5s.	[illegible]
Linseed, raw, in barrels	1.67
Linseed, boiled	[illegible]
Linseed, raw, in cases	[illegible]
Linseed, boiled	1.79

BUTTER AND EGGS: LATEST QUOTATIONS.

[BY A. P. NIGHT WIRE.]

NEW YORK, April 2.—Butter steady; receipts, 6725. Creamery, higher than extras, 43½@44; creamery extras (92 score,) 43; firsts, 41@42½; seconds, 38½@40½. Eggs irregular; receipts, 37,722. Fresh gathered, extras, 38½; extra firsts, 36½@37; firsts, 35@36; seconds, 33@34½. Cheese steady; receipts, 2158; State held specials, 24@25½; do., average run, 23@23½.

CHICAGO, April 2.—Butter unchanged. Eggs higher; receipts, 33,676 cases. Firsts, 34½@34¾; ordinary firsts, 33½@33¾; at mark, cases included, 33½@34.

SAN FRANCISCO, April 2.—Butter, extras, 42@42½. Eggs, fresh extras, 38½; firsts, pullets, 36½.

Do You Know How to Prepare Your Food Scientifically?

The health of the home depends upon the quality of the food provided. Quality in food includes not only nutrition but flavor and attractive appearance as well.

Every woman desires to give her family appetizing wholesome food. The Times is going to aid her in this effort by supplying her with a new cook book containing 153 new recipes adapted to the daily family menu.

The recipes include sauces, soups, entrees, salads, desserts and appetizers of various kinds. They represent the last word in culinary attainment. They have been tested by expert scientists and approved both for their wholesomeness and nutrition. By means of these recipes the housewife will be able to utilize canned foods of every kind in a manner that will be both economical and pleasing.

Do you know how to make Bearnaise Sauce?
Can you mix a lobster cocktail?
Do you make a consomme from your left-over vegetables?
Have you ever made polentas?
Did you ever try to serve chicken in spinach?
Is California salad familiar to you?
Have you tried prune short cake?

Do you know that prunes are a delicious dessert if made into a souffle?

These are only a few of the many tempting recipes selected by Frederic J. Haskin, Director of The Times Information Bureau, from the investigations of the Research Laboratory of the National Canners' Association, whose experts are recognized as among the leading authorities in this country, most of them having been connected with the scientific laboratories of the Federal government.

If you want a copy of this booklet, use the coupon below and mail with a 2-cent stamp.

Fill in your address plainly on this blank.

THE LOS ANGELES TIMES INFORMATION BUREAU
Frederic J. Haskin, Director,
WASHINGTON, D. C.
Enclosed find a 2-cent stamp, for which you will please send me, entirely free, your book of recipes.
Name ....
Street Address ....
City .... State ....

LENIENCY FOR LATE TAXPAYERS.

May not Penalize Those Who Failed to Make Income Returns.

Those who failed to make income tax returns before Monday midnight, the final time set for receiving returns will not necessarily be penalized, according to a message received from Revenue Commissioner Roper in Washington last night.

Mr. Roper declared that collectors have been directed to permit delinquent taxpayers to submit with late returns, if filed immediately, statements showing the cause of delinquency. These statements will be given consideration in the determination of penalties.

The penalty for late returns is a fine between $20 and $1000. About 7,000,000 income returns are believed to have been filed.

WOMEN PREPARE FOR LOAN DRIVE.

PLAN GET-TOGETHER MEETING AT ALEXANDRIA; WILL FORM COMMITTEE OF GIRLS.

Preliminary to the big Liberty Loan drive, Mrs. J. T. Anderson, city and county chairman of the Women's Liberty Loan Committee, has called an instruction meeting at the Alexandria Friday. The 800 precinct chairmen and representatives from the various women's organizations will hear a brief talk by Mrs. Anderson on the method of the daily reports during the period of the drive, while H. S. McKee, chairman of the Southern California Liberty Loan State Central Committee, will speak on the co-operation between the women's committee, the men's committee and the bankers. Instructions also will be given on the making out of the bonds. R. H. Moulton, campaign manager, will also give a brief talk.

Arrangements are being made to form a committee of girls in each of the 800 city precincts, the committee of girls, as in the case of the older women, to number three members each. The work among the students in the public schools will be carried on under the direction of Dr. Albert Shiels, Superintendent of Schools, the funds to be reported through the Women's Liberty Loan Committee. The parochial and private schools, the clubs, fraternal organizations, church guilds and other women's organizations are all to be accredited as separate units, and reports of subscriptions and work are to be kept as distinct records.

Upon a day to be chosen toward the end of the drive a women's Liberty Loan day will be celebrated with an all-day session at the Alexandria.

DEDICATE COTTAGES.

Bishop Johnson Accepts Additions to Children's Home for the Episcopal Diocese.

The Church Home for Children of the Episcopal diocese of Los Angeles, held the formal dedication of its two new cottages, which are located on the grounds of the Church of the Angels, Monday afternoon.

At the dedication of the Marion Law cottage, presented by Mr. Law and accepted by Bishop Joseph H. Johnson, a vocal selection was given by Madame Manuella Budrow, soprano, accompanied by Ruth May Shaffner. The children of the home recited the One Hundred and Fifty-third Psalm. At the dedication of the William Emmerett Lowe cottage, given by Mrs. Dobbins in memory of her grandson, the presentation was made by Thaddeus Lowe, and the acceptance by Bishop Joseph H. Johnson. Walter Hastings Olney, baritone, gave a vocal solo, accompanied by Mrs. Olney, and the children of the home sang a hymn. The new location is very sightly, overlooking the valley for miles around.

Straight at It.

There is no use of our "beating around the bush." We might as well out with it first as last. We want you to try Chamberlain's Cough Remedy the next time you have a cough or cold. There is no reason so far as we can see why you should not do so. This preparation by its remarkable cures has gained a world-wide reputation, and people everywhere speak of it in the highest terms of praise.—[Advertisement.

IRREGULARITY MARKS TRADING IN COTTON.

EASIER TECHNICAL POSITION AFTER MONDAY'S ADVANCE; TALK OF PRICE-FIXING.

[BY DIRECT WIRE—EXCLUSIVE DISPATCH.]

NEW YORK BUREAU OF THE TIMES, April 2.—The cotton market was nervous and irregular today, reflecting an easier technical position after the big advance of the previous day and an unsettled or reactionary sentiment around the ring. Reports of showers in the Southwest, with prospects for more precipitation, promoted a general favorable view of immediate new crop conditions, while the continued scarcity of ocean tonnage appeared attracting more attention and there was renewed talk of price-fixing during the afternoon. The latter appeared to have more definite basis than previous rumors of a similar character, however, and bearish features were opposed by the continued bullish average of southern spot advices.

After selling off to $2.62, July contracts rallied to $2.99, making a newer high record for the season, but lost a good part of the advance, closing at $2.82. The general list closed steady, net 4 points higher to 6 points lower.

The talk of price-fixing was inspired by Washington advices quoting an official of the War Industries Board to the same effect as announcements from that source reaching here a week or two ago.

TAKES BUT AN HOUR TO CONVICT SLACKER.

DEFENSE ATTORNEY TELLS JURYMEN TO DO THEIR DUTY, AND THEY DO.

All records for speed were broken in United States District Judge Thippet's court yesterday when Harry C. Benetsch was convicted as a slacker in one hour from the impaneling of the jury.

When on the stand Benetsch said that he had refused to register for reasons of his own, though he came of Revolutionary stock. When asked the reasons for violating the law he said: "It required President Wilson to write sixty-five notes before he took any action, and I cannot tell my reasons in a few words."

He then handed the court a statement of his age and birthplace, with these words: "I would rather be a dead hero than a living coward. I would rather be an ignominous martyr than a glorious gladiator. I would rather follow my conscience single-handed than to follow a tyrant in a mob. I don't believe there is any Jesus to intercede for me.' I believe I have to approach the unknown darkness on my record alone. Therefore, I will do the best I can."

Louis Gurnsey, who represented the slacker, told the jury: "You are American citizens, do your duty." He was found guilty in a jiffy and will be sentenced tomorrow morning.

FIFTEEN SOLDIERS GIVEN SEND-OFF.

The Soldiers' and Sailors' Welfare Commission gave a send-off to about fifteen men at the Southern Pacific station yesterday afternoon, some going to Camp Lewis and others to Camp Fremont. Mrs. G. M. Swindell, Mrs. M. H. Whittier, Mrs. George W. Barnes and Mrs. Everett Teasdale represented the Welfare Commission and presented to the men bronze emblem buttons.

At the request of Mayor Woodman the officers of the Welfare Commission and its committees will meet in Assembly Room E, Chamber of Commerce Building, third floor, tomorrow evening at 7:30.

CITY LAUNCHES ERA OF SAVING.

Two Departments to Lop Off Total of Over a Million Dollars.

In response to a Council resolution requesting the heads of all city departments to reduce expenses in every possible way, City Engineer Hansen yesterday reported to the Board of Public Works that his department can save $1,075,660 next year. He said his budget estimate for street work will be reduced $1,000,000, and as it will not be necessary to fill the positions of men who have gone to war an additional saving of $75,660 can be made.

Chief Building Inspector Backus reported that he can reduce the salary estimate of his department $5760.

VICTORY GARDEN FETE TODAY.

School Children and Public will Take Part at Exposition Park.

Ground breaking exercises, at which the school children and the public generally of the city will be shown how to start victory war gardens, will be held this afternoon at 3 o'clock in Exposition Park. Besides all the public schools, there will be represented the City Council, the Park Commission, the City Council of Defense, the Chamber of Commerce and the Liberty Fair Association.

The speakers at the celebration will be Gov. Stephens, Mayor Woodman, Dr. Shiels, superintendent of schools, and Rev. Dr. Francis. I. W. Pridham, president of the Liberty Loan Association, will preside.

TO DISCUSS NEW LAWS.

Women's Legislative Council to Consider Proposed Measures at Meeting Saturday.

An important meeting of the Women's Legislative Council of the State will be held in Metropolitan Hall, Fifth and Broadway, next Saturday afternoon, to consider pending legislation and bills proposed at the next session of the Legislature. The meeting will be attended by members of the federated clubs and State organizations, with Mrs. Hester Griffith of Hollywood acting chairman.

There will be a discussion on the community property law, the proposed farm school for Southern California, and the transformation of the State Normal School in this city into a teachers' college. Another bill to be discussed is one providing for separate schools for the deaf and for the dumb.

FREE FILM ACTRESS.

Woman Arrested with Man on Charge of Embezzlement is Released on Order from Ogden.

Ora Peyton, motion-picture actress, was released from the County Jail yesterday on telegraphic advices from the Sheriff of Ogden, Utah, stating that an automobile, the theft of which she was charged with, had been recovered.

Miss Peyton was arrested Monday, together with Thomas Parker, an actor, at Sixteenth and Flower streets, on a warrant charging her with having stolen an automobile from Otto Meek of Ogden. Parker who claims he is married to Miss Peyton, is still in custody on orders from the Federal officials who are investigating his registration card.

CAFE BOOTHS TABOO.

Police Commission Order Partitions Cut to Three Feet High to Conform with New Law.

In conformity with the Gandier no-saloon ordinance, the Police Commission yesterday adopted a rule restricting the height of partitions in restaurants where liquor is sold to three feet and three inches. This will result in the rearrangement of many cafes which now are equipped with booths of such dimensions that persons outside cannot see within them.

Owners of two wineries now located outside the liquor zone applied for transfers of licenses to locations within the zone. The commission refused to grant the applications upon the ground that no more licenses can be issued until the total number of wholesale licenses is reduced to seventy-five and restaurant liquor licenses to below 100.

There is some confusion in the minds of persons interested in the liquor business as to the interpretation of the Gandier ordinance and yesterday the Mayor instructed City Prosecutor Widney to prepare answers to questions covering the important provisions of the law. This will be done this week.

TO DECIDE WATTS LIQUOR CASE TODAY.

Judge Weller will decide today whether Watts will vote next Monday on the no-liquor ordinance. He heard partial argument yesterday on the issues raised by E. C. Van Zandt, who attacked the initiative petition, charging irregularities and contending that some names were attached as voters who had not registered. He was represented by Attorney Paul Schenck.

City Attorney Neighbors of Watts and S. W. Odell represented the city and the drys. The argument was on a demurrer to the restraining order asked for by Mr. Van Zandt.

SOCIETY.

(Continued from Third Page.)

1916 he graduated from the University of California, where he was adjutant of the University Cadets.

Easter Dancing Party.

Acacia blossoms massed with bridal wreath and ferns made a lovely Easter setting for a dance at which Mr. and Mrs. G. W. McAnany entertained a large assemblage of friends in the ballroom at the Engstrum apartments last evening. The favors were fancy Easter baskets filled with bon bons.

Among those present were Messrs. and Mmes. L. A. Murphy, Claude H. Van Antwerp, W. W. Perkins, Jr., of Orange, R. B. Moorehead, W. W. Powell, R. D. Tinklepaugh, L. de Long, Robert Whitson, A. G. Maurer, M. Allen, James Whyte; Misses Violet Tucker, Leta Nash, Marie Anderson, Marina Shultis, Josephine Shultis, Doris Barry, Bessie Shultis, Doris Coomber, Flavia Dalton, Lydia Maurer, Virginia Turner and Elizabeth Dalton; Messrs. Cyril Sherwood, Francis Sawyer, Irving Anderson, Milton Phillio, Sydney Ashton, Richard Wilson, William Anderson, C. Gunthery, Max Jayne, Oliver Dolton, Ivan B. Wright, L. Emery, Gilbert Fall, Taule Johnsen, George Hussey and Everett Dolton of Los Angeles, and Mr. and Mrs. A. M. Fields of Santa Ana, Mr. and Mrs. Donavan Harden of Eagle Rock.

Personals.

Robert Stephens, now a navy aviator, and Neville Stephens, adjutant yeoman at San Diego, who were on short leave and visited their mother, Mrs. Harry Stephens, have returned to their posts of duty. Robert left for Boston, where he was transferred to Boston Tech, and Neville returned to San Diego. Another son, Jack Stephens, now at Mare Island, expects to receive his commission next month. Last Sunday Mrs. Stephens gave a big dinner party in honor of her sons.

W. H. Patten, publicity director of the San Diego Chamber of Commerce, who was married to Miss Ada M. Dagg in San Diego last week, has been in Los Angeles with his bride and in Pasadena on a honeymoon trip. While in Pasadena they were at the Hotel Huntington. Mrs. Patten's father is a wealthy banker and controller of great interests in Winslow, Ariz. She is popular in Coronado, where she is as well known as an equestrienne as she is on the ballroom floor.

Mrs. Gladys Fisk, who has been spending the winter in Southern California, most of her time being with Mrs. F. F. Baugh of this city, plans to leave the 12th of the month for her home in Chicago, where she goes to help in the Liberty Bond campaign.

Mrs. Frances K. Gray, who has been visiting friends in Los Angeles, has returned to San Diego. She is to sing at the inauguration festivities of the new Camp Kearny theater in two weeks.

THIS WOMAN KNOWS

She Proved that Lydia E. Pinkham's Vegetable Compound Does Help Suffering Women.

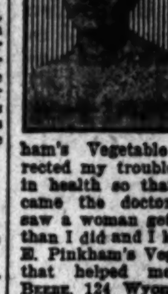

Watertown, N. Y.—"Last fall when I was expecting to become a mother I was in very poor health. I suffered from a female weakness so I did not have strength enough to do my own work and could not stand on my feet for any length of time. Lydia E. Pinkham's Vegetable Compound corrected my trouble and I improved in health so that when my baby came the doctor said he never saw a woman get along any better than I did and I know it was Lydia E. Pinkham's Vegetable Compound that helped me."—Mrs. Ernest Beebe, 124 Wyoming Ave., Watertown, N. Y.

Women who continually overtax their strength until they get into such a weakened condition should profit by Mrs. Beebe's experience and try this famous root and herb remedy, Lydia E. Pinkham's Vegetable Compound.

For special suggestions write Lydia E. Pinkham Medicine Co. The result of its long experience is at your service.

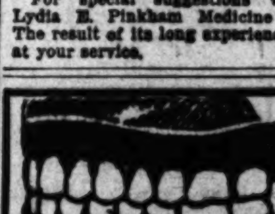

$5 FULL SET OF TEETH $5
Best Set (none better) ... $4.00
Gold Crowns, 22k. (Best) ... $4.00
Bridge Work (Best) ... $4.00
Gold Fillings and Inlay (Best) ... $1.00
Silver Fillings (Best) ... 50c
Extraction (Painless) ... 50c
All Work Guaranteed for 10 Years.
ONE PRICE FOR ALL
The only private dentist in Los Angeles doing such high-class dentistry at such wonderfully reduced prices.
Not a new concern. A private, modern office, with experienced operators that have been in this office for the past 10 years. Every modern instrument and equipment to insure your work to be the best.
References — Citizens' Nat. Bank, Parmelee-Dohrmann Co., and thousands of patients in Southern California.
Free Examination.
IMPORTANT
My years of success in my present location have caused many advertising dental offices to imitate my advertisement.
Don't Be Deceived.
Be sure you are in the right office.
YALE DR. J. ARTHUR FOSTER
Formerly Yale Dentists.
Phone F2544. 444 S. Bdwy.

America's Home Shoe Polish

SHINOLA

SHINOLA being made of the best wax and oils, it is to the life of leather as paint is to buildings.

Apply SHINOLA often because it protects the leather. If your shoes are worn, make second application.

The Key on each box for opening gives an added service, no broken nails or soiled fingers.

SHINOLA can be used with any cloth or brush. For greater convenience, buy

SHINOLA HOME SET

To make SHINOLA service more complete, SHINOLA Home Sets are placed with dealers to be sold at practically the cost of production.

SHINOLA Home Set is ideal for gift or prize. Should be in every home, club or automobile.

Accept no substitute, every package bears SHINOLA label.

BLACK——TAN——WHITE

Shine with SHINOLA

Schools and Colleges

URBAN MILITARY ACADEMY "The Military School With the Home Life." Edward C. Burnett, Head Master, 800 South Alvarado Street. Tel. 52647.

PASADENA ARMY AND NAVY ACADEMY (lower school of San Diego Army and Navy Academy,) located at beautiful site formerly owned by Annandale Country Club. Most elegantly equipped boarding school in the West. Day students admitted. Visitors welcome. C. H. WOOD, Headmaster. Phone 29491 and Fair Oaks 806.

EGAN SCHOOL Little Theater Bldg. 1324 So. Figueroa St. Home Phone 60671. Not only a school for drama, but a school for general culture. MUSIC, DANCING, DRAMA in all their branches. Patronized by Oliver Morosco, John Cort and many others.

SAWYER BUSINESS TRAINING SCHOOL — PRIVATE SECRETARIES. Phones: Main 8754 Pico 2455 Home A6389

HOLLMAN Business College. New classes constantly forming. Write or call, Fifth Floor, Realty Board Building, 631 South Spring Street. F1582. Bdwy. 3586.

FOLEY FURNITURE CO. WHEEL CHAIRS FOR RENT 949-51 So. Main

Plotters Foiled.

FIND A JOKER IN ORDINANCE.

Master Painters had Made a Closed Shop Pact.

Councilman Mallard Scores Attempt to Deceive.

Vote Shows Five are Against Throttling Measure.

When it developed yesterday that the Master Painters' Association had entered into an agreement with the journeymen painters to make Los Angeles a "closed" town, so far as the painting industry is concerned, the Council, sitting as a committee of the whole, turned down the proposed ordinance providing for the licensing of painting, and their placing under bond. Those who refused to bow to the will of the labor-union gangsters were Messrs. Mallard, Cleaveland, Consaway, Olsen and True.

Several months ago one of the leaders of the Master Painters' Association asserted that the purpose of the proposed ordinance was to protect citizens against unscrupulous contractors and journeymen painters who want to unionize the painting industry. It was stated that a walking delegate of the unionites threatened to tie up the industry unless the Master Painters' Association would agree to "close" the city against nonunion painters and fix the wage scale at $5 per day, with Saturday afternoons off.

Members of the Council accepted the information as truth, and it was stated at the time that a majority would support the ordinance. Yesterday, however, it became known that the Master Painters' Association had accepted the proposition of the unionites, the only exception being that the wage scale was to be fixed at $4.50 per day.

"We would not stand for this agreement," said Councilman Mallard. "I am in favor of allowing any man to accept a contract and opposed to creating a trust. We probably should adopt an ordinance to license all contractors, and take licenses from those who are found to be unscrupulous, but I am opposed to trust methods."

It was said yesterday that at the meeting last Friday of the Painters Union the statement was made that a majority of the Council would vote for the ordinance, but they reckoned without their host.

KNOW POSLAM'S RARE POWER TO HEAL ECZEMA

You can make no mistake in using Poslam, first and for all, to treat Eczema or any Skin Disease. It is the remedy of concentrated healing properties. Apply it right on the raw places that burn and itch: they will be pacified, soothed, cooled, and will no longer harass. Poslam has been considered a sure "find" by many who never knew just what to use to secure real and lasting relief for ailing skin. Shortest way to eradicate Pimples, Rashes, Inflammations.

Sold everywhere. For free sample write to Emergency Laboratories, 144 West 47th St., New York City.

Poslam Soap, medicated with Poslam should be used if skin is tender and sensitive.

HOW TO MAKE BREAD WITH MINIMUM OF WHEAT FLOUR.

IN VIEW of the urgent request of the Food Administration to all patriotic citizens to use but very little or no wheat flour at all, the City Council of Defense, Mrs. J. T. Anderson, chairman, has collected from the domestic science departments of the different schools and other sources the following tested recipes for war bread:

Manual Arts High School, by M. McKinley.

OATMEAL BREAD.

Article—	Cost.	Weight.
2 cups oatmeal	$ .05	5 oz.
1 tablespoonful lard	.0075	1 oz.
¼ cup sugar	.01	2 oz.
or		
¾ cup Cane	.02	1 1-2 oz.
1 cake yeast	.005	¼ oz.
1 cup Whole Wheat flour	.015	4 oz.
4¼ cups white flour	.072	10 oz.
Total	$ .1965	33 oz.

Made two loaves, 24 oz. each. Cost one 24-oz. loaf, $ .09875.

Manual Arts High School, by M. McKinley.

CORN FLOUR BREAD.

Article—	Cost.
¾ lb. white flour	$ .052
¼ lb. corn flour	.017
1 cup, fat	.01
1 tbsp. sugar	.005
½ yeast cake	.002
Salt	.01
Total	$ .10

Made one 24-oz. loaf.

Girls' Collegiate School, Los Angeles; Mrs. McDonald, Instructor.

LIBERTY BREAD.

Two-thirds cup milk, 2-3 cup water, 1-2 yeast cake, 2-3 (1 cup) tbsp. crisco, 2 cups bread flour, ½ cup corn flour, ½ cup rice flour; weight, 24 oz.; cost, 11½ cents.

Manual Arts High School, M. McKinley.

POTATO BREAD.

Article—	Cost.
¾ lb. potatoes	$ .013
¾ lb. white flour	.04
1-3 tbsp. fat	.013
1-3 tbsp. sugar	.004
½ yeast cake	.002
Salt	.01
Gas	.01
Total	$ .088

Hoyle Heights Intermediate School.

	Cost.
1 lb. barley flour	$ .10
1 lb. wheat flour	.04
1 egg	.05
1 oz. sugar	.005
1 cake yeast	.025
Total	$ .19

Three loaves, total weight, 2½ pounds. One loaf of 24 ounces would cost 10 1-3 cents.

Thirtieth-street Intermediate, M. V. Morgan.

THREE-CEREAL VICTORY BREAD.

Article—	Cost.
1 cake compressed yeast	$ .025
1 tbsp. salt	.0018
2 cups hot water	.01
1 cup milk	.04
2 cups white flour	.0035
2 cups rice flour	.05
2 cups rolled oats	.04
¼ cup molasses	.0195
5 cups graham flour	.0875
Three loaves, 2½ lbs.	$ .2201
One loaf	$ .10

Vernon-avenue school.

BARLEY YEAST BREAD.

Article—	Weight.
White flour	10 oz.
Barley flour	5 oz.
Liquid, one-half milk and water	9 oz.
Sugar	½ oz.
Fat	½ oz.
Salt	½ oz.
Yeast	½ oz.

Weight of dough, 26 oz.; weight of loaf, 24 oz.; cost, 13 cents.

POTATO BREAD.

Bread—	Cost.
2½ lb. wheat flour	$ .10
½ lb. barley flour	.02
1 lb. potatoes (mashed)	.02
¼ lb. sugar	.01
¼ oz. shortening	.02
Total	$ .27

Three pints water (starter.)

Bread when baked, 5 pounds, 12 ounces—cost of loaf, 5½c.

Starter for bread: 1 lb. mashed potatoes, 1¼ oz. sugar, 2 qts. water, 1 yeast cake.

Let stand over night. Reserve 1 pint to use instead of yeast cake for next baking.

Mrs. E. J. Hastings, San Fernando, Cal.

In the food exhibition of the Los Angeles City Council of Defense there has been much discussion from time to time among those taking part in the home economics demonstrations as to the relative cost of different varieties of bread baked under the government requirements of substitution of cereals, and also the relative cost of home baked bread and bakers' bread.

As a result of this, certain tests have been made, keeping accurate account of weights, quantities and cost of all materials used. The third test was tabulated with the following results:

State Normal School, Home Economics Department.

Barley yeast bread: Unbaked, 13 oz.; baked, 10 oz.; cost, 10c.

Wheat yeast bread: Unbaked, 22 oz.; baked, 20 oz.; cost, 8c.

Rye yeast bread: Unbaked, 26 oz.; baked, 24 oz.; cost, 9c.

Potato yeast bread: Unbaked, 18 oz.; baked, 16 oz.; cost, 8c.

SEES NO DANGER OF MILITARISM.

FORT M'ARTHUR COMMANDER FAVORS UNIVERSAL MILITARY TRAINING.

"There need be no fear of militarism in this country; the army is simply the bulwark of the nation in time of war and can never affect the conduct of honorable private citizens," declared Col. J. W. C. Abbott, commander of the troops at Fort MacArthur, in an address before the Ad Club at their noonday luncheon yesterday at the Hotel Clark. Col. Abbott also expressed himself in favor of universal military training, saying that just as a volunteer fire department is wholly inadequate, so is an entirely volunteer army.

"Culture is shot through with efficiency," he declared. "Men entering the army with a good high school education, plus a course in a thorough technical school, stand a splendid chance of rapid promotion."

Col. Abbott is inclined to doubt the existence of the much-talked-of German long range gun that is said to have been bombarding Paris, although he said that such a weapon is possible.

Miss Jane Anderson, the woman war writer, who has just returned from the front, spoke on "The Spirit that Wins Wars and Liberates Nations," saying that the remarkable fortitude of the French and British is putting them forward in the struggle. She added that the same spirit to a large extent is being shown in this country, and that it is what will make us win.

Miss Maude Oyler, a teacher at Manual Arts, spoke on "The Psychology of Hiring and Firing" as regards commercial methods.

PRODUCER HELD IN FILM THEFT CASE.

Arthur Horsley, a film producer, was ordered held to answer in the Superior Court in $2000 bail at his preliminary examination yesterday before Justice Palmer on the charge of having received stolen property.

The complaint against Horsley stipulates that on November 3, 1917, he received a film valued at $4450 alleged to have been stolen by Alfred Davies from the Fox Film Corporation.

David Horsley, a brother, was also charged with the same offense, but upon proof having been produced that he had had nothing to do with the transaction Justice Palmer dismissed the case.

Food.

LESS WHEAT IS NEWEST ORDER.

No Bread for Cafe Customer Unless He Asks It.

Hotels with Own Bakeries Must Get License.

Cornmeal Goes Down, Eggs go up in Price.

Sayre Macneil, State chairman of Food Supplies Commitee, held a conference yesterday with Louis M. Cole, City Food Administrator; Frank Suffel, License Administrator, and Chairman Lambert of the Restaurant Central Committe, and explained in detail the new rules governing hotels, restaurants and dining-rooms.

A new addition to the rules says: "Attention is called to the fact that it is unlawful for any hotel, dining-room or restaurant to serve bread, rolls, crackers, spaghetti, macaroni, cakes, pies or doughnuts to any customer without the customer specifically ordering the same. If so ordered, this wheat product must be served with the main meal."

There has been considerable misunderstanding on the part of the restaurant owners over the seeming discrepancy and unfairness of the six pounds of wheat flour per person per month order, and the rule that only two ounces of wheat products may be served with meals in public eating places.

STRIKES AN AVERAGE.

It was pointed out by Mr. Macneil that by subtracting the wheatless days and the wheatless meals, the average of two ounces will apply to the household, as well as to the public eating houses.

Attention is also called to the fact that all hotels, restaurants and dining-rooms which operate their own bakeries and use more than three barrels of flour each month, must take out a Federal license.

In accordance with a recent bulletin from the Milling Division headquarters of the Food Administration, F. S. Coates, manager of the Sperry Flour Company in this city, announced yesterday that the millers will at once begin a canvass of the community for whatever stocks of wheat there may be available for grinding. The bulletin declares that all such stocks must be on the market by May 1 and intimates that a refusal to sell will result in confiscation. Mr. Coates says that there is now perhaps a ninety-day supply.

Mr. Cole said yesterday that he was in receipt of a telegram from the sugar committee of the Food Administration saying that beginning April 1, there will be a reduction of 10 cents on the hundred pounds of sugar to the wholesaler for all dealers in the eleven western States. This, it is believed, will greatly assist the canning industry, as it is the desire of the government that there be a large canning output this year.

EGG PRICES RISE.

The Fair Price Committe yesterday quoted a reduction of 4 cents on ten-pound lots of cornmeal, while selected eggs advanced 2 cents to both retailer and consumer.

Mr. Cole said yesterday that he is in hearty sympathy with the course of lectures being held each afternoon at the Chamber of Commerce, and recommended that all interested in garden cultivation or poultry raising attend some of the lectures on these subjects.

This afternoon there will be a meeting of all county administrations at the Chamber of Commerce. It is now believed there is not a locality in Los Angeles county which is without an official representative of the National Food Administration.

HERE ARE FAIR FOOD PRICES.

Quotations Show What You Should Pay Today for Things to Eat.

The following official quotations on foodstuffs, fixed by the Los Angeles Fair Price Committee of the Food Administration as neither a minimum nor a maximum, but as constituting a fair price for the commodities named, are now in effect:

Potatoes—Fancy Highlands, 100 pounds, wholesale, $1.30-$1.40; retail, 1¾-1¾ cents per pound; fancy locals, 100 pounds, wholesale, $1.15-$1.25; retail, 1¾-1¾ cents per pound; fancy Idaho, wholesale, $1.10-$1.20; retail, 1¾-1¾ cents per pound.

Onions—Fancy Browns, 100 pounds, wholesale, $.90-$1.00; retail, 1¼-1½ cents per lb.

Flour — First, family, 49 pounds, wholesale, $2.75; retail, $3; 24½ pounds, wholesale, $1.40; retail, $1.55.

Corn meal—10 pounds, yellow, wholesale, 60 cents; retail, 73 cents; white, wholesale, 67 cents; retail, 81 cents.

Sugar — Granulated, 100-pound sack, wholesale, $7.65; retail, 5 pounds, 43 cents.

Bread—24-ounce, wholesale, 12 cents; retail, 14 cents; 16 ounces, wholesale, 8 cents; retail, 10 cents.

Butter—Creamery, extra, 1-pound carton, wholesale, 44-45 cents; retail, 49-50 cents.

Oleomargarine—Best grades, per pound, wholesale, 32-33½ cents; retail, 35-37 cents.

Eggs—Extra selected, dozen, wholesale, 39-40 cents; retail, 42-45 cents; selected, dozen, wholesale, 33-39 cents; retail, 41-43 cents.

RED CROSS AFFAIRS

The Needlework Guild, which now devotes all its labor of love to Red Cross work under the national recognition of the government, is planning a gala flower day for May 4, which will not be quite like any other flower day, and has already received the blessing of the powers that be.

The big vacant lot at the corner of Seventh and Hill streets has been contributed for the occasion, and it will be transformed into a wonder flower market, bowers of roses, green arbors and radiant masses of bloom, with society dames and debutantes for flower sellers, and every lovely garden in town sending down their contributions. The idea was brought to Los Angeles by Mrs. Maurice Crone of Baltimore, who wanted to see Southern California's wealth of flowers enlisted to war service.

The lot will be laid out for the event by a professional landscape gardener, Miss Florence Yoch, and among other features there will be a floral stage upon which a cabaret entertainment will take place in the open air in the evening. A lunch will be served, strictly on war lines. Mrs. E. P. Johnson will be in charge of this, and Mrs. Michael J. Connell of the entertainment. Orders will be taken the day before for special dollar baskets of flowers, which will be delivered by charming feminine chauffeurs in their own cars.

NINE CHILDREN SO FAR.

But Number is not Conclusive Explains Beneficiary of Brother's Will.

Edward Lawrence Sargent, who died on March 21, 1917, leaving an estate valued at $11,744, wrote his own will, giving the property to his brother, S. B. Sargent, now a resident of this city, in trust for the latter's children.

The will was offered for probate yesterday, and when S. B. Sargent was on the stand, he was asked by Judge Rives:

"How many children have you?"

"Nine, but I want it understood that the number nine is not conclusive."

The will was probated.

CHARGE MAN POSED AS PHYSICIAN ILLEGALLY.

Charged with practicing medicine without a license, A. M. Foote appeared for trial yesterday morning before Police Judge Frederickson at Normal Hill Center. He is being prosecuted by the State Medical Board. According to the State officers, Foote represented himself to be a physician to Evelyn Gary, a young woman, upon whom he performed a delicate operation.

The jury, which will hear the case was chosen yesterday and the case set for hearing for 10 o'clock this morning.

HELD TO ANSWER.

John A. Gibson was held to answer to the Superior Court by Justice Palmer yesterday on a charge of forgery. He was taken into custody today at Ash Fork, Ariz., on a charge of having embezzled an automobile from the Greer-Robins Company of this city. He was held in $1000 bail.

NOW AN INSPECTOR.

Howard Switzer, for five years a clerk in the office of the local post-office inspectors, who was recently appointed an inspector following a civil service examination, has been ordered to report for duty at St. Paul, and he left for that city yesterday.

Hamburger's

ESTABLISHED 1881

Music Will Have Charms for You When You Visit Hamburger's Music Salons

—To hear the world's finest music in the finest and most beautiful Music Salons at Hamburger's, is the next best thing to hearing the world's greatest musical artists in person.

—Thousands of dollars have been expended in the equipment of these absolutely sound-proof Salons and their appointments, and you are invited to make as frequent use of them as you wish.

Introducing to You

The Brunswick

All Phonographs in One

—This is the final-type phonograph—one with all the advantages and none of the handicaps. It is all phonographs in one.

—It plays all records. Buy any record you wish—the Brunswick phonograph plays it—it is SIGNED to play any make of records.

—It has new acoustic ideas. Its violin sound chamber is its throat—built entirely of wood—the violin. The wood is long-seasoned, such as is used in fine wooden musical instruments.

—No extra charge for all these wanted features. Two instantly interchangeable reproducers are furnished—so you can use any needle.

Thousands of Columbia and Pathe Records

—The largest stock of these records on the Pacific Coast.

—It will be a real treat to you to come to Hamburger's Music Salons and listen to some of these records. You'll enjoy them.

—Under the conditions existing in these music rooms, you will choose records with the least possible trouble and the greatest satisfaction.

You May Arrange to Pay Our Easy Payment Way If You Wish.

(Hamburger's—Salons of Music—Third Floor—Today)

The appointed Agents of the famous MARTIN Band Instruments

Strictly one grade and and quality—the Highest. Every instrument guaranteed for 50 years.

Agents for Kimball Pianos. Over 300,000 in Use.

PLATT MUSIC COMPANY

Platt Building — 622 South Broadway — Next to Orpheum

OPEN EVERY EVENING

Agents for Steinway Pianos. Over 300,000 in Use.

"Extra Special" Values in Violins

To make room for a big shipment just received we will sell, starting tomorrow—

25 Complete Violin Outfits $8.50 and up

Closing Out and Spring Clean-Up of Pianos

Players, Talking Machines, Small Musical Instruments, Player Rolls, Stools, Benches, and odds and ends that have accumulated during the season. Prices have been reduced to effect a quick clearance of everything. Act at once and save substantially.

Martin Triumph Saxophones They represent the highest achievement of musical and mechanical excellence. Sweet toned, most perfectly tuned in existence. No "warble" in the low notes, no "squeak" in the upper notes. Priced $125.

OUR USUAL LIBERAL TERMS During Sale

Exceptional Low Prices on UKULELES and Guitars

Rare Values Now on Mandolins and Banjos

Look Over This Big Bargain List of Pianos and Player Pianos

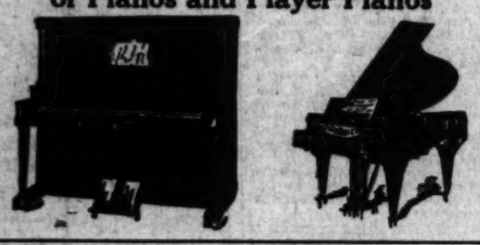

5 Upright Pianos—Sale Price $48 Up

Players		Grands	
Stmly & Sons, 88-note,	$295	Pease Baby Grand	$285
Weiler, 88-note	$145	Kranich & Bach, used Baby Grand	$355
Schermer Player Piano	$125	Victor, 88-note	$440
Kimball, 88-note	$800	Kimball, Baby Grand	$850
Playatoma, 88-note	$175	Kimball Parlor Grand	$1000
Lindemann, 88-note	$485	Kimball Concert Grand	$1400
Stultz, 88-note	$475	Emerson Baby Grand	$595
Behning, 88-note	$950	Lindemann Baby Grand	$545
Welte Mignon Reproducing Player	$1200	Emerson Art Grand	$900
		Lindemann Parlor Grand	$625
		Old Style Grand	$200

Piano Snaps

Steinway	(Used)	$149
Knabe	(Used)	$188
Chickering	(Used)	$130
Kimball	(Used)	$210
Krakauer	(Used)	$225
Haynes	(Used)	$125
Wagner	(Used)	$189

Odds and Ends at Give Away Prices

1000 Player Rolls	10c
50 Piano Stools	50c
25 50c Ukulele String Sets	35c
100 35c Fifes	15c
36 $1.50 Music Rolls	80c

Closing Out Talking Machines

To make a quick disposal of a large number of Talking Machines accumulated during the past season, including nearly every well known make, we offer the following list of big values for sale:

$200 Talking Machine	$145
$100 Talking Machine	$75
$85 Talking Machine, brand new	$57.50
$50 Talking Machine	$32
$35 Talking Machine	$23
$20 Talking Machine	$12

Easy Terms On These Machines.

Columbia Excluded.

Write for What You Want

PLATT MUSIC CO., Los Angeles, 622 S. Broadway. Send catalog checked.

Name ..... Times 4-3-18

Address .....

Piano | Player | Talking Machine | Used Piano

Send details of your unusual plan to rent pianos to out-of-town readers.

Buy Brininstool Quality Products Made in Los Angeles

San-A-Cote
Vel-Va-Cote
Un-Dra-Cote
Brinamel
Lin-O-Lac
Climatic House Paint
Climatic Shingle Stain
P. & D. Utility Paint
Elasticon Rubber Roof Paint
Elasti-Seal Roof Paste
Walkover Floor Paint

Walkover Floor Paint

No painted surface is put to such a severe test as a floor. That's why it is often hard to find a really satisfactory floor paint.

If you have had trouble with floor paint, buy a can of Brininstool's Walkover.

—Manufactured in nine attractive colors.

—Produces a hard glossy surface.

—Economical in every way.

—Easy to apply.

—Dries quickly.

Brininstool Paints

FOR SALE BY DEALERS

If you experience any trouble in procuring Walkover Floor Paint or any other Brininstool Paint Product from your dealer write or telephone, and we will see that you are supplied.

The Brininstool Co.

Manufacturers of Paints and Kindred Products.

Los Angeles, California

Established 1894. Telephones: Broadway 1838, 60171.

COULTER DRY GOODS CO

EXCLUSIVE LOS ANGELES AGENTS FOR

John S. Brown's Shamrock Linens — *St. Mary's Woolen Blankets* — *For 27 Years The Home of Perrin Gloves*

SEE DAILY ADVERTISEMENTS FOR OTHER ITEMS OF INTEREST.

Seventh Street at Olive

Pioneer Roofing — Looks Better, Lasts Longer.

CHICAGO AND EAST — EVERY DAY — Through Salt Lake City

LOS ANGELES LIMITED - 1:25 P.M.
PACIFIC LIMITED - 9:00 A.M.
OVERLAND EXPRESS - 8:00 P.M.
OBSERVATION, SLEEPING AND DINING CARS
TICKETS AT 501 SOUTH SPRING STREET

PACIFIC READY CUT BUNGALOWS $33 UP TO $2100

PACIFIC PORTABLE CONSTRUCTION CO.
143-50 SO. MILL STREET

Diamonds WANTED
FULL CASH VALUE PAID FOR YOURS
J. C. Fergusson F3516
204-7 HAAS BLDG.—Cor. 7th & Broadway.

SUPERIOR TO SANTA CAPSULES MID RELIEVES IN